Oakland and Vicinity—Fair tonight and Wednesday; moderate northerly winds.
RAINFALL.
(To 7 a. m.)
(By Chabot Observatory.)
Last 24 hours ..... .01
Season to date 11.29
Normal to date 20.25
Last year to date 18.34

Oakland Tribune

Exclusive Associated Press Service
United Press International News Service

HOME Edition

VOLUME C—THREE CENTS—SUNDAY—TEN CENTS. OAKLAND, CALIFORNIA, TUESDAY EVENING, MARCH 18, 1924 B 40 PAGES
Copyright, 1924, by TRIBUNE Publishing Co.
NO. 78

ROW BREAKS OVER SCHOOL SUPERVISION

Alleged Dual Control at High School Attacked in Report of Parent-Teachers Taken to Board by a Director

Technical Administrators to Be Given Hearing; Arrest of Youths Is Cited in Charges Against Welty

"Who is the principal of the Oakland Technical high school?"

"Does a system of dual executives exist in the administration of the school, and, if so, is it practicable?"

"Are the affairs of the school affected by politics between groups of parents and the school administration?"

Various answers to these questions were given today by the faculty members of the school, members of the parent-teacher organization, and the office of the superintendent of schools, after the questions were raised last night at the meeting of the school board.

TRANSFER OF VICE PRINCIPAL DEMANDED.

The matters at the school were brought to the fore at the meeting when Director Georgia Ormsby read a complaint against Vice-Principal H. O. Welty of the Technical high school arising from the arrest of boys who broke into the school grounds. She demanded that the board of education request the superintendent of schools to transfer Welty from Technical high school. She also declared that the principal of Technical, P. M. Fisher, is hampered by the unsympathetic attitude of Vice-Principal Welty.

Superintendent Fred M. Hunter answered these statements today by declaring that there was not a system of dual-control at the school. Welty was made superintendent of the plant, he said, with special instructions from the office of the superintendent of schools as to what was desired of him. This does not imply any usurpation of the delegated authorities of the principal, he said, any more than the presence of a business manager in the board of education is a reflection upon, or established, a co-authority with the superintendent's office.

DUAL CONTROL CHARGED BY FISHER.

With reference to the matter of the boys who were arrested when Welty found them upon the school premises on a Sunday afternoon, the superintendent said the vice-principal had acted within his authority and that of the superintendent in order to check the depredations upon public property. He added that Welty is a public instructor of impeccable character, having a fine record in the Oakland schools and being entirely competent to accomplish the work that has been assigned him.

Principal Fisher, on the other hand, says that Welty's presence at the school weakens the morale of both faculty and student-body because a system of dual-control does obtain. He says he would like to know whether or not he is the principal, and he asks the opportunity to continue running the institution as he has run it for the past 25 years. As dean of the boys and superintendent of the plant, Welty occupied no different position than the other two vice-principals who were at the school before him, according to Fisher.

PARENT-TEACHERS' REPORT IS READ.

But Welty was given the additional authority of arranging the programs of the teachers, he said, which he believes should be entirely within his own province, inasmuch as he is responsible for the grading of the teachers' work at the close of the school year.

Following the reading of the report of the committee, the board of education last night resolved to plumb the matter by citing both Welty and Fisher to appear before them for a hearing at the board's committee of the whole.

Mrs. Ormsby, in starting the discussion, read a lengthy criticism of Welty by the women from the Technical Parent-Teachers' association. The criticism alleged that Welty had caused these boys to be arrested for a minor matter, breaking into the school in a holiday in order to play, and had caused alarm and fear among parents. Mrs. Ormsby then moved that Welty be transferred.

CHARGE OF POLITICS RECALLED BY MEMBER.

"Principal P. M. Fisher," she concluded, "is either competent or incompetent. If incompetent, we should get some one else. If competent, the appointment of Welty was an insult. I urge the transfer of Welty."

"As an American citizen, Welty has a right to be heard," said Commissioner Moorehead.

"He's been mentioned before,"

Continued on Page 8, Col. 3)

Round World Fliers Speed Up Sacramento Valley; Second Leg Shortened; Eugene, Ore., Objective; Daring Birdmen Maintain Their Time Schedule

Welcomed at California's Capital

MAYOR ALBERT ELKUS of Sacramento greeted world-circling airmen when they arrived at Mather Field at 2:05 p. m. Monday, having completed the first leg of the 30,000-mile flight from Clover Field, Santa Monica. Upper picture, left to right: LIEUT. LEIGH WADE, LIEUT. LOWELL SMITH and MAYOR ELKUS. Below is shown one of the airships being loaded just before it left Clover Field.—*P. & A. photos.*

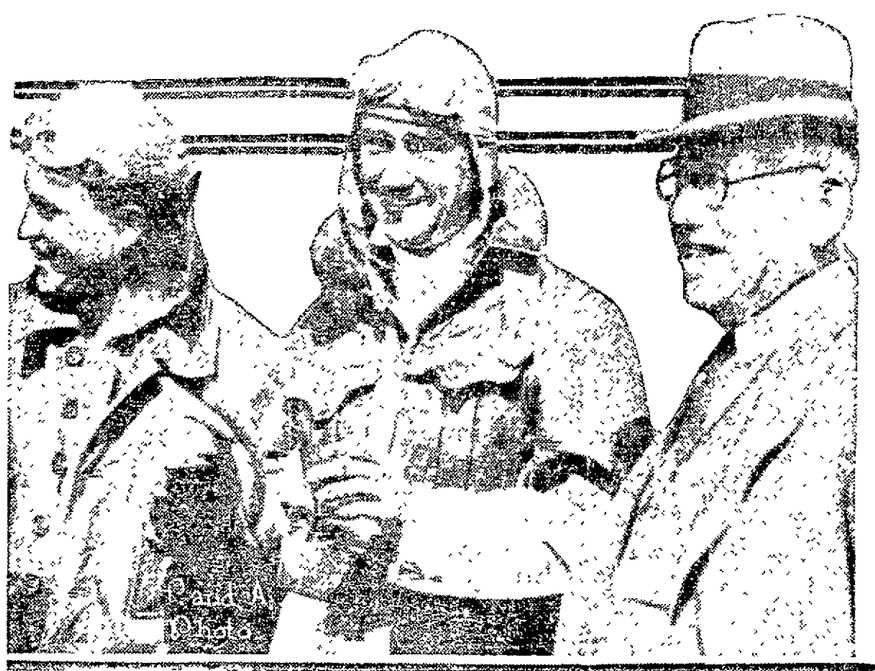

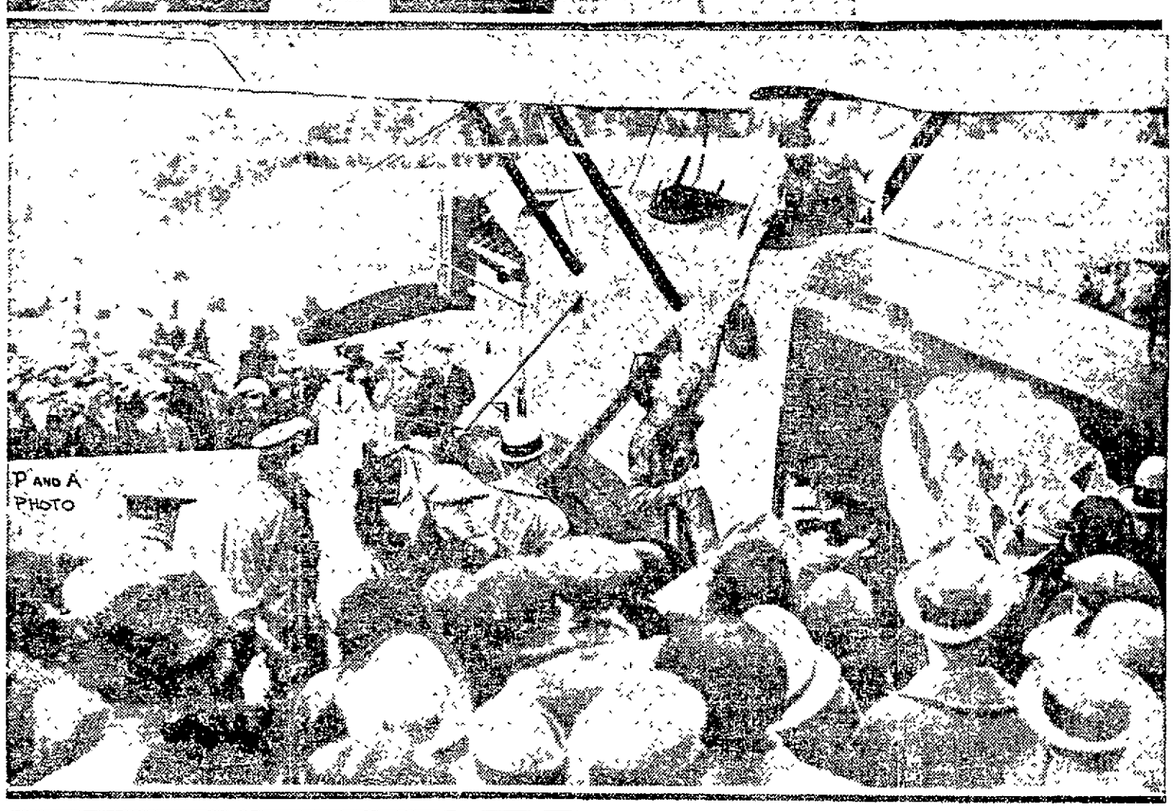

AIRMEN BID CALIFORNIA FAREWELL

Pilots Make Perfect Take-off at Sacramento After Last Social Function of Tour; Move in Close Formation

Commander Martin Confident Planes Will Stand Trip After Test in Tehachapi; 4th Man Starts Tomorrow

"THE OREGON TRAIL."

Roseville	10:10 a. m.
Marysville	10:10 a. m.
Gridley	10:56 a. m.
Red Bluff	11:50 a. m.
Cottonwood	12:08 p. m.
Redding	12:21 p. m.
Kennett	12:33 p. m.
Pollock	12:41 p. m.
Shasta Springs	1:10 p. m.

By CLEM WHITAKER
International News Service Staff Correspondent.

MATHER FIELD, SACRAMENTO, March 18.—Launched on the second heat of the greatest distance events in modern times, three giant trail breakers of the United States army air service rose over Mather Field at 9:48 o'clock, circled California's state capitol as they tried their "magic sails" and pointed northward toward Eugene, Ore., a jump of 650 miles.

Plane No 1, piloted by Major Martin, flight commander, acted as pacemaker as the ships sped off toward the Oregon line, the cruisers of Lieutenants Smith and Wade flanking him some distance in the rear.

Barring inclement weather or mishaps the globe circling airmen should run the airway over the Sacramento valley and the peaks of Northern California and Southern Oregon by mid-afternoon, reaching Eugene between 3 and 4 o'clock. A last-minute change in plans which altered the second day's objective from Portland to Eugene, cut between 175 and 200 miles from the schedule, turning a tiresome and hazardous flight into a comparatively easy trip, though a longer one than that of yesterday.

As the huge ships took to the air a northerly wind, which sprang up during the night, stiffened and there were indications that the aviators would encounter even stronger winds during their flight over the northern mountains.

The stiff norther, however, swept away the few clouds which threatened yesterday and weather conditions were otherwise perfect.

The great Douglas cruisers were overhauled again this morning before the start of the trip with a view to discovering any flaws which might have crystallized during the first lap of the journey. The examination, made under the personal supervision of Major Martin,

(Cont'd on page 2, col. 4)

HOUSE VOTES BONUS BILL TO VETERANS

Presidential Veto of Measure Appears Blocked by Vote on Proposal Which Passed by More Than Two-thirds

Compensation Provides Paid-up Endowment Insurance Cash for Men Not Entitled to Over $50 by Provision

BY ASSOCIATED PRESS
LEASED WIRE TO TRIBUNE

WASHINGTON, March 18.—The house today passed the soldier bonus bill. The vote was 355 to 54.

The result indicated there are votes in the house to override a presidential veto, the margin over the necessary two-thirds being 62.

The vote came after forty minutes debate under rules requiring a two-third majority and barring amendments.

INSURANCE PROVIDED IN HOUSE MEASURE.

The bill provides for paid up, 20-year endowment life insurance policies and cash payments to those veterans not entitled to more than $50 in adjusted compensation.

The adjusted service credit if figured on the same basis as in the old bill, which twice passed the house, $1 a day for home service and $1.25 a day for overseas duty, the first sixty days of service not counting.

Chairman Green, opening the discussion, said that the house twice before had passed a bonus bill and "it is now time to pass a measure which will become a law."

REPRESENTATIVE SAYS MEASURE UNSATISFACTORY.

Representative Treadway, Massachusetts, a Republican member of the committee, said the bill was not satisfactory to any element except those who are benefit[illegible] that the senate will substantially alter it.

Representative Howard, Dem Nebraska, said he was "between the devil and the deep blue sea, and though not favoring the terms of the bill would support it "for to oppose it would necessarily be to defeat any bonus."

Representative Dickinson, Democrat, Missouri, was applauded by Democrats when he criticised the Republican leaders for having the house act on the bill under rules shutting off amendments.

STATE DELEGATION VOTES FOR MEASURE.

California's delegation in the house voted as follows on the bonus:

For: Henry E. Barbour, R., Fresno.

Charles F. Curry, R., Sacramento.

James H. MacLafferty, R., Oakland.

Mae E. Nolan, R, San Francisco.

Arthur M Free, R, San Jose.

Phillip M Swing, R, El Centro

Clarence F. Lea, D., Santa Rosa.

John E. Raker, D., Alturas.

Congressmen John D. Fredericks, R., Los Angeles, and Walter F. Lineberger, R., Long Beach, were paired in favor of the bill

Congressman Julius Kahn, R., San Francisco, who is ill in California, did not vote.

Pope Dispels Rumor Of Failing Health

BY ASSOCIATED PRESS
LEASED WIRE TO TRIBUNE

ROME, March 18.—Reports of the ill health of Pope Pius were refuted by the pontiff in an energetic statement.

"I have got to die sooner or later," a well known functionary quotes his holiness as saying. "What passes my comprehension is why people are so anxious to make it so dreadfully soon. I, myself, say frankly that I know no reason why it should be in the near future. I have perhaps never felt better or more energetic than just now."

Senate Votes for Inauguration Charge

WASHINGTON, March 18.—The senate today adopted the Norris constitutional amendment by a vote of 63 to 7. The amendment changes the date of the inauguration from March 4 to the third Monday in January following the election, and provides that congress shall meet on the first Monday in the same month.

Ex-Convict Killed In Hold-up Battle

LOS ANGELES, March 18.—Robert A. Smith, 26, a negro bandit, died here early this morning as the result of the bullet wound received last night when he and a companion attempted to hold up the proprietor of a confectionery store. It was learned from his parents that he is an ex-convict.

Mellon, Weeks Cited to Appear In Senate Probe

Cabinet Members Face Quiz Upon Government Aircraft Contract.

BY ASSOCIATED PRESS
LEASED WIRE TO TRIBUNE

WASHINGTON, March 18.—It was announced today that the Daugherty investigating committee has issued subpenas for Secretaries Mellon and Weeks. The two will be questioned about the government contract with the Standard Aircraft Corporation, in connection with which Gaston B. Means testified he accepted $100,000 for the late Jess W. Smith to stop further legal action. Others for whom subpenas were issued were Internal Revenue Commissioner Blair, Prohibition Commissioner Haynes and H. H. Votaw, superintendent of prisons and a relative of President Harding.

BY ASSOCIATED PRESS
LEASED WIRE TO TRIBUNE

WASHINGTON, March 18.—The tangled train of the senate committee's investigation of Attorney General Daugherty and the department of justice swung back and forth today between the fight picture "deal" and "deals" in whisky cases. Then it made a brief detour into the fields of lotteries.

Will H. Orr, former private secretary to ex-Governor Whitman of New York, was the principal witness. Orr was reluctant and halting and protested against the committee going outside the scope of the inquiry to develop that he had once been indicted on a conspiracy charge in connection with violations of the prohibition law.

Orr previously had been identified in testimony as one of those engaged in the "deal" to arrange showing of the Carpentier-Dempsey fight films without extensive prosecution while "goats" were fined small sums by pre-arrangement.

Although Orr testified he was to receive one-fifth of the fund involved, he failed under cross-examination to satisfy Senator Wheeler, what he did to warrant [illegible] tify he helped get past the censors.

ORR FREQUENTLY VISITED DAUGHERTY.

Orr told of knowing Daugherty, Urion and others named in the film case. He had been associated with Daugherty and Jess Smith during the Harding campaign in Ohio. He frequently visited Daugherty here, he said, and had met Howard Mannington at the "little green house on K street." He had never met President Harding and had not attended the exhibition of the fight pictures here as testified by Means.

Orr said he had never met Daugherty in the "little green house on K street," repudiating a statement that he had met him there.

Orr said he had been paid "in the neighborhood of $4500" in the film deal but denied having talked with Jess Smith "about the film or about the money."

"Did you talk over the possibility that the pictures would be confiscated?" asked Senator Jones.

Senator Wheeler pressed Orr for details of "exactly" what he did, and he told of seeing the New York censors and discussing "uplifters" who opposed exhibition of the films.

"You raised some money, $35,000 or $40,000 for the front porch campaign at Marion?" asked Senator Wheeler.

"I raised some."

"You raised some money yourself and turned it over to Daugherty?"

"Not one cent."

WITNESS TELLS OF CONTRACT WITH QUIMBY.

Orr's contract with Quimby, Orr said, was made after he had arranged with the New York film commission that the pictures would not be interfered with if shown prior to August 1, 1921, when the censorship law became effective.

"You told the commissioners that you said you could get the picture across before real opposition came into the field?" Senator Wheeler asked.

"No," Orr objected. "I told them, from my knowledge of the law, that the picture had been gotten ready before August 1, 1921, and couldn't be interferred with."

After an interchange of questions Senator Wheeler summed up:

"You saw no newspapers—you got out no stories—you placed no newspaper men—tell us anything you did, outside of talking to Quimby."

"I talked with a lot of men—I'm going to be a little careful here."

"Oh, you're careful—you're cautious," rejoined Senator Wheeler. "You want to go back to New York and fix up the story, don't you?"

"Now, see here, I won't take that from you," shot back Orr.

"Oh, you won't?" Senator Wheeler returned. "Just give us the name of one man you talked to."

"I don't recall one now."

"Tell us one thing you did."

"I can't."

QUIZZED ON DEALS WITH MANNINGTON.

"And, notwithstanding that you expected to get 20 per cent of the

(Continued on Page 19, Col. 1)

DAUGHERTY, SLEMP OIL DEALS BARED

Senators Curtis of Kansas, Elkins of West Virginia Shown to Have Speculated in Sinclair Company Stock

Federal Grand Jury to Be Empaneled Within Two Weeks to Consider Criminal Plot in Teapot Lease

By WILLIAM J. LOSH
(United Press Staff Correspondent)

WASHINGTON, March 18.—A federal grand jury will be empanelled here within two weeks to consider evidence of criminal conspiracy in the oil scandal, it was learned today. Indictments are to be sought against three persons as the principals and several others may be involved as alleged accomplices.

BY ASSOCIATED PRESS
LEASED WIRE TO TRIBUNE

WASHINGTON, March 18.—Attorney General Daugherty, Senators Curtis of Kansas, and Elkins of West Virginia, and C. Bascom Slemp, now secretary to President Coolidge, were among public officials who had transactions in Sinclair or Doheny oil stocks around the time of the leases of the naval oil reserves.

Slemp at the time was a member of the house. Other representatives dealing in the stocks included A. B. Rouse, Kentucky; Wells Goody Koontz, of West Virginia, and Thomas J. Ryan of New York.

The names were disclosed before the senate oil committee today when it called to the stand Louis F. Bond, a federal trade commission accountant and who has examined the books of a number of brokerage houses.

DOHENY STOCK MAKES PROFIT FOR DAUGHERTY.

Attorney General Daugherty bought 100 shares of Pan-American (the Doheny company that leased the California reserve) and sold at a profit of $543.50, the accountant said. Daugherty himself has disclosed previously that he had some dealings in Sinclair stock both before and after he entered the cabinet.

Before Bond's examination began the committee reverted for a moment to the expedition by marines into the Teapot Dome reserve to clear off trespassers after the dome had been leased to Harry F. Sinclair. Chairman Ladd read a letter from Major General Lejeune, commandant of the marine corps, saying the expedition cost $1065.

The attorney general's account with W. B. Hibbs & Company of Washington, was opened in November, 1921, Bond said, in his own name and subsequently changed to the name of W. W. Spaid, a member of Hibbs & Company.

October 9, 1922, the attorney general sold 500 shares of Sinclair Consolidated and on October 27, he purchased an equal amount of the same stock, Bond said.

CURTIS MADE STRAIGHT PURCHASE OF STOCK.

Senator Curtis, who is the assistant Republican leader of the senate, was said by the witness to have bought 100 shares of Sinclair Consolidated February 23, 1923. The records indicated it was a "straight purchase."

Senator Elkins bought 8700 shares of Sinclair Consolidated November 16, 1922, at a cost of $302.-355. He sold 7700 shares on May 24, 1922, at $272,924 and took took "straight delivery" on the remaining 1000 shares.

Bond said Slemp bought 100 shares of Mexican Petroleum for "P. W. Slemp" and sold them at a net profit of $581. He then bought on June 23, 1922, 1000 shares of Mexican Seaboard, another Sinclair company, and sold at a profit of $1,445.38.

RYAN MAKES PROFIT OF $8615 IN DEAL.

Representative Ryan, the witness said, dealt in 5400 shares of Sinclair stock and 700 shares of Doheney stock in 1922 and 1923, and realized a net profit of $8645.

Representative Rouse, according to Bond's reports, bought 100 shares of Pan-American Petroleum at $8715 and there was no record of any sale.

Representative Goodykoontz was shown to have made a net profit of $256 in Sinclair Consolidated and Mexican Petroleum. Representative Himes bought and sold to the extent of 3500 shares of oil stock, but Bond's report did not show whether there was a loss or gain.

The Sinclair Teapot Dome lease was signed April 7, 1922, and the Doheny California lease December 11, 1922.

Price McKinney of Cleveland, testified that Albert B. Fall had written him late in 1923 asking him to agree to say he had loaned Fall $100,000. McKinney said he declined to do so because he had not made any loan to the former interior secretary.

McKinney said he did not reply to Fall's letter making the request.

(Continued on Page 19, Col. 4)

CROWDS MENACE ACCUSED 'SHEIKS'

Trial of Man, 42, for Giving Booze to Minor, Stirs Threats of Violence.

RICHMOND, March 18.—Wrought up over the allegations that young girls in this city and other communities of the East bay district had been the guests at wild drinking parties in dance halls and private homes, spectators crowded the court room and corridors of Police Judge C. A. O'Dell's court today to hear the testimony in the case of Daniel Noziglia, aged 42 years, who is accused of giving liquor to a minor girl. The testimony of several youthful dance hall sheiks caused the crowd to mutter threats. The defense attorneys asked for a special guard to protect the youths from possible mob violence.

The testimony indicated that liquor parties have been held by a more or less definitely organized group of youths and young men in dance halls and private homes in Oakland, Berkeley, Piedmont, Danville, Martinez, Rodeo and Richmond for the past year. The situation was brought sharply to the attention of the authorities when Noziglia was arrested on complaint of the father of a 17-year-old Richmond girl.

Draft Evader Bergdoll Seeks Pact on Return

Proposals From U. S. Naming Probable Penalty Will Be Considered.

BY ASSOCIATED PRESS
LEASED WIRE TO TRIBUNE

EBERBACH, Baden, March 18.—Grover Cleveland Bergdoll, American draft evader, authorized his secretary to state today that Bergdoll had not agreed to return to the United States, as reported, but that he was willing to consider proposals giving assurances as to the exact punishment he would have to undergo in such case.

PHILADELPHIA, March 18.—Mrs. Emma C. Bergdoll, mother of Grover Bergdoll, said last night she expected her son to return to America shortly and that she planned to see President Coolidge in his behalf.

NEW YORK, March 18.—Grover Cleveland Bergdoll, convicted during the war as a draft evader, has agreed to return to America to serve his sentence in a federal prison, it was announced last night by Norman Hapgood, editor of Hearst's International Magazine.

Bergdoll will return at the invitation of the American Legion [illegible] through Col. Quinn, said Hapgood.

NEW JAPAN QUAKE DESTROYS HOMES

Earth Opens and Great Damage Done as Temblor Hits Saghalien Coast.

BY UNITED PRESS
LEASED WIRE TO TRIBUNE

TOKYO, March 18.—Another earthquake disaster has visited the Japanese islands.

This time Kashiku, a Japanese colony on Saghalien island, has been the center of the earthquake.

Meager reports reaching here said that houses were shaken down and there were many casualties.

Great fissures opened in the earth, the descriptions of the quake reaching here said. Immediately following the shake the Nayori river began rising rapidly.

The tremors of the quake were felt in Tokyo. Instruments showed they were both vertical and horizontal. The seismic center is believed to be in the bottom of the sea near the islands of Kuriles.

Relief measures have been started here to render aid to the injured and homeless on Saghalien.

BY ASSOCIATED PRESS
LEASED WIRE TO TRIBUNE

LONDON, March 18.—An earthquake was felt at Lecce, Apulia yesterday, says a despatch to the Daily Mail. A girl was killed in the collapse of a house [illegible] buildings were damaged.

Angelo Patri Gives Expert Advice Daily On Our Children Beginning in Next Thursday's Tribune

Payroll Bandits Kill Two El Pasoans

BY ASSOCIATED PRESS LEASED WIRE TO TRIBUNE.

EL PASO, Tex., March 18.—A ring of El Paso and Mexican officers was thrown along the Rio Grande here shortly before noon in an effort to catch five Mexican bandits who killed two El Pasoans and wounded two others in an effort to seize a $15,000 payroll en route to the Galveston, Harrisburg & San Antonio railroad shops. The shooting occurred in the heart of the city.

568-572 Fourteenth St. Oakland

Toggery CLOAK & SUIT HOUSE

Between Clay & Jefferson Oakland

Savings On Better Suits

VERY HIGH TYPE— VERY LOW IN PRICE

The news of these exceptional suit values is spreading like wildfire! Women who have bought a Spring suit here have told other women of the snappy style, quality fabrics and really money-saving prices on these wonderful garments. We urge YOU TO TAKE ADVANTAGE OF THESE TWO SAVING PRICES.

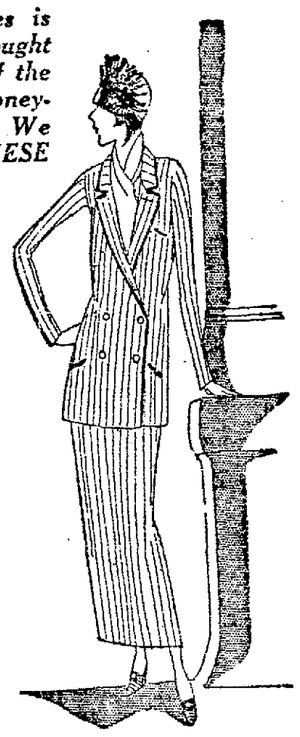

$25 $35

Every distinctive style of the season at decided money savings!

Suits of Velour Checks, Poiret Twills, Hairline Stripes, Imported Mixtures and Tweeds in boyish styles and more dignified modes. The tailoring, fit and finish of every garment is irreproachable! There are short coated styles and coats of longer length, double and single breasted. Every model is silk lined! And all at savings!

DOWNSTAIRS DEPARTMENT

DRESS VALUES

FEATURED WEDNESDAY AT SAVINGS

$15.75 $19.75

From one of New York's biggest makers, embodying smartest styles, novel trimming treatment s and quality fabrics at big saving prices

Canton Crepe *Satin Crepe* *Flat Crepe* *Poiret Twill*

A style for every occasion—a size for every type

SAVE ON **SPRING CAPES!**

New Spring Capes in Lustrous Bolivia and Silk. Black only. These capes are greatly underpriced at

$15.75

SAVE ON **SPRING SWEATERS!**

The very newest in novelty Spring Sweaters in all the high shades of the season. Wool and Fibre and Wool combinations. Greatly underpriced at

$6.95

SAVE ON **SPORT COATS!**

A wonderful selection to choose from in Sport Coats of Polaire, Camelair, Shadow Stripes, Overplaid and Shadow Plaids, all lined. The newest style features are here at

$15.75

MT. TAMALPAIS

8 TRAINS DAILY

Tickets: Northwestern Pacific Railroad Ferry Station. Information at railroad offices and principal hotels. Or phone

Mount Tamalpais & Muir Woods Railway. Douglas 6417.

MUIR WOODS

Why— GRAY HAIR?

Is gray hair keeping you in fear of your job?

Then it's time you restored your gray hair to its natural color and boosted yourself out of the near "has been" class. Go now and buy

DUBY'S Hair Coloring Herbs

Apply regularly for about ten days. Watch the change. Duby's Hair Coloring Herbs positively restore gray, streaked and faded hair to its natural color. Not sticky. Doesn't stain scalp. Leaves no disagreeable and no embarrassing odor. Composed of harmless, but effective barks, plants, flowers, etc. Extra large package 50c at

The Owl Drug Stores

To the

North, South and East

For Pleasure or Business

The

Southern Pacific Lines

Serve You Best

For Rates and Train Time See Agents

13th and Bdwy. Oakland Pier Phone Oak. 162
16th St. Station 7th and Bdwy. Lakeside 1420
1st and Bdwy.

SOUTHERN PACIFIC LINES

AIRMEN SHORTEN SECOND LAP IN GLOBE CIRCLING

Commander Martin Selects Eugene, Ore., for Second Objective.

(Conitnued From Page One)

tin, showed the ships in perfect condition. As they took off the 400-horsepower Liberty motors were running smoothly.

Hundreds of well wishers and friends of the world's air lane explorers gathered at the field and bid them bon voyage this morning, following a jubilee in their honor last night.

The response of the fliers to Sacramento's farewell was:

"We'll be back for a welcome party in August."

The commander of the air fleet stated that the flight from Santa Monica over the Tehachapi mountains to this city yesterday thoroughly tested the stamina of the aircraft, as they were forced to fight heavy winds for more than half the trip.

"In view of the splendid manner in which the planes stood up on the initial trip, I am even more confident that the cruise will be a success,' said Commander Martin. "I do not labor under the false impression that the feat shall be easily accomplished but I know it can be done. Whether we are successful depends on us. The ships represent the nearest approach to perfection yet reached in aircraft construction."

While the aerial globe trotters expressed great appreciation of the royal welcome given them here, Major Martin declared that Sacramento will be the last city to meet them as "society pilots."

"The pleasure jaunts are over," said Major Martin. "We have all had a wonderful time in Los Angeles and vicinity and here in Sacramento. We are appreciative of the warm-hearted welcome given us but we can't keep up this society stuff and at the same time keep in good condition for gruelling work ahead of us.

"After we've chartered the first air-line route round the world in the name of the United States government we will feel free to further any ambitions we may have as social climbers."

After staging a dinner dance in their honor, followed by a public reception, the capital city bestowed boxes of choice foodstuffs upon the hospitality-burdened airmen. Then, to make the entertainment complete, each aviator was given a gold nugget stickpin.

CLOVER FIELD, Santa Monica, March 18.—Lieutenant Erik H Nelson, in world cruiser No. 4, of the army flight around the world, landed here at 9:29 o'clock today from Rockwell field. It was announced that he plans to remain here until tomorrow, and then hop off for a 1200-mile flight to Sand Point, near Seattle, Wash., to join the three planes en route there.

American Flyers Will Be Pioneers

LONDON, March 18.—The Daily News describes the world flight of American army aviators as "the most formidable of human undertakings," adding:

"If the American airmen come safely through the adventure they will be pioneers indeed."

Health Center Flag Raised at Alameda

Ceremonies attendant upon the formal raising of the flag on the property of the Public Health Center of Alameda County at Second avenue and East Eleventh street were participated in at noon today by several score of men and women interested in the institution and the movement for which it stands. The flag pole is conceded to be the tallest east of Lake Merritt.

The Oakland High School band rendered a program of patriotic music. The short address of the occasion was made by Joseph R. Knowland, chairman of the board of directors of the Public Health Center.

Health of Bishop Nichols Improving

SAN FRANCISCO, March 18.—Continued favorable reports were issued today from the bedside of the Right Rev. William Ford Nichols, Bishop of California, who underwent a major operation Saturday night at St. Luke's hospital. Dr. Alanson Weeks, the operating surgeon, declared today that the crisis would not be past until Friday, but that the patient was doing remarkably well considering his age and the seriousness of the operation. Dr. Harold B. Hill is the physician on the case.

Odor Arouses Police Search for Bodies

A pick and shovel detail of police from the Central station early today began excavating in the basement of the home of Walter Holly, colored, at 753 Seventh street, for the possible disinterment of human bodies. Holly telephoned Captain of Inspectors Richard V. McSorley this morning and complained that he smelt a strong odor in the basement and believed it was caused from bodies which had been buried there.

N. Y. Herald and Tribune to Merge

NEW YORK, March 18.—The New York Heerald, published by Frank A. Munsey, has been sold to Owen Reid, and will be combined with the New York Tribune of Wednesday morning, Reid announced last night. The purchase also includes the European edition of the Herald, published in Paris.

568-572 Fourteenth Street, Oakland

Toggery CLOAK & SUIT HOUSE

Between Clay and Jefferson Oakland

We Want You to Judge the Values for Yourself

This sale is intended to make a host of friends for this new department. We believe these values will make a lasting impression on everyone who sees them.

Oakland's Newest and Smartest Millinery Shop Announces

"A Great Get Acquainted Sale"

Offering Positively the Most Sensational Values in Smart Hats Seen in the City This Season

The Sale Price is

$6.75

We Quote No Comparative Prices

THIS is our way of getting acquainted. This is our way of demonstrating the kind of values we will always offer. We know that if we please you once we shall have the opportunity to please you again.

NOT a style or a color or a trim that is in demand is missing. The values are absolutely startling. It's hard to believe that we can sell hats like this at such a little price.

See Our Window Display

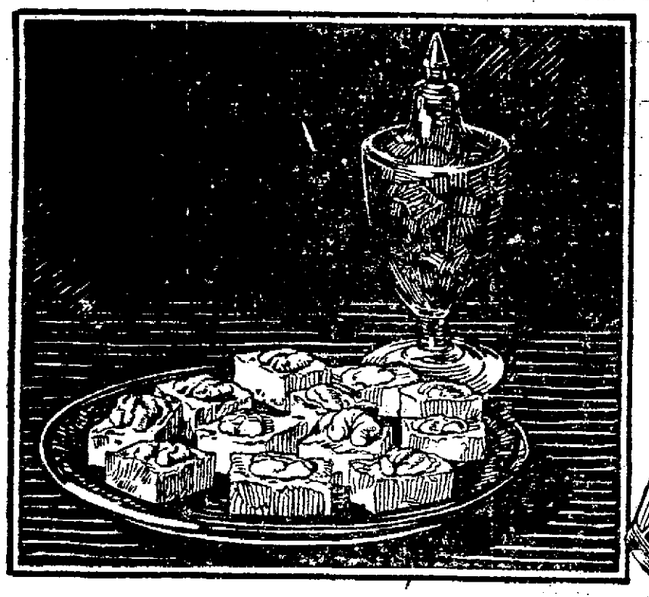

7½ teaspoons of butter fat in every 16 ounce can

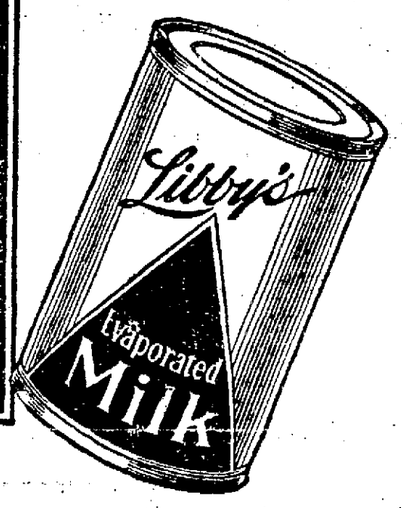

Miss Dills makes Penoche rich, smooth and creamy—*yet she uses no butter*

Remember when you were a very small child, and mother as a special treat would let you invite some of your playmates over to make chocolate fudge or penoche? How rich and creamy mother made it with big chunks of butter!

Penoche doesn't have to be reserved for special occasions any more if you make it like Miss Margaret Christine Dills, a San Francisco domestic science expert, does.

For with her recipe at the right she says you can make the same kind of wonderfully rich and creamy penoche much more economically. She makes it not with cream or butter—but with Libby's Milk.

7½ teaspoons of butter fat in every 16 oz. can

For Libby's Milk is milk so rich that there are 7½ teaspoons of butter fat in every 16 ounce can!

But how, you ask, can milk be so rich?

First, it is milk from selected herds in Humboldt County, California, one of the finest dairy sections in the world. Then at our Loleta condensary in the heart of this famous section, we evaporate more than half the water from it, making it *double rich.*

Adding nothing to it, taking away none of its food values, we seal it in air-tight cans and sterilize it so that you who live hundreds of miles away can always get it *pure* from your grocer.

Greater richness, finer flavor

Order a can of Libby's Milk today and try it in Miss Dills' penoche or in some recipe of your own. You will want it always when you see how much greater the richness, how much finer the flavor of your foods.

Some excellent recipes sent free upon request. Write to

Libby, McNeill & Libby
Welfare Bldg., Chicago

PENOCHE

Recipe from Margaret Christine Dills
San Francisco, Calif.

2 cups light brown sugar
¾ cup Libby's Milk undiluted
⅛ teaspoon cream of tartar
¾ cup chopped nuts
1 teaspoon vanilla

Mix the sugar, milk, and cream of tartar and cook until when dropped into cold water a soft ball forms. Remove from fire and allow to partly cool, then beat with a wooden spoon until it begins to get creamy. Add the nuts and the vanilla and pour while still creamy into a buttered square tin. When cool, cut into squares.

Perhaps you, too, have some recipe calling for the use of Libby's Milk which you are particularly proud of. If so, won't you let us try it? Send it to Domestic Science Department, Libby, McNeill & Libby, Welfare Bldg., Chicago

Packed in Humboldt County, California

Libby's MILK for Cooking Coffee Baking

The milk that good cooks use

JORDAN TO SPEAK ON WORLD PEACE AT BLOOM FETE

Short Address Will Introduce Chief Speaker of Day at Saratoga.

SARATOGA, March 18.—David Starr Jordan, president emeritus of Stanford university, will be heard in a ten minute discourse on the subject of "World Peace" at the Sunday afternoon program of the Saratoga Jubilee Blossom Festival.

Dr. Jordan will discuss the practical side of the question. Dr. Jordan will introduce Prof. Graham H. Stuart of the department of political science of Stanford university, as the principal speaker of the afternoon. Prof. Stuart and Dr. Jordan hold closely related views on the subject of world peace, which will also be the theme for Stuart's discussion. Prof. Stuart will discuss some aspects of the Bok peace plan.

BIG CHORUS TO APPEAR.

The same choral music which will feature the Saturday afternoon blossom festival program will be repeated, with additions, for the Sunday afternoon program. Three independent choruses will sing classical numbers. These choruses will be united into one great chorus led by Prof. Charles Maschal Dennis, dean of the College of the Pacific conservatory of music, who plays upon his multi-voiced human instrument as an organist upon a huge pipe organ.

Prof. Dennis will bring with him the College of Pacific orchestra and the chorus of the college. Fred Hitt of Los Gatos will direct the "Saragatos" chorus made up of vocalists from Saratoga and Los Gatos. Neil Darragh, Mountain View baritone, will direct the Mountain View mixed chorus. The musical effects of past years will be repeated in the natural theater provided in Festival Glen.

BLOSSOMS LINE ROADS.

Hundreds of miles of blossom-lined highways await the motorists who tour through the valley during the blossom festival, and special motor routes are being mapped out for the convenience of strangers, to show them not only the salient points of interest from historical and scenic standpoints, but also to permit them to see the great wealth of blossom beauty lavished on the valley.

As in past years, precautions will be taken to prevent the wilful ruining of fruit trees by motorists.

The wild flowers of the season are just bursting into full bloom, but in addition to these the visitors to Saratoga will be treated to a complete display including every type of wild flower native to the Santa Clara valley. This display has been arranged through the efforts of Mrs. Bertha M. Rise, author of books on wild flowers. The display will be under the auspices of the California Wild Flower Conservation League, and will be held in the realty offices of Mrs. Charles C. Bell and Col. R. N. Hayden, opposite the Saratoga Memorial park. Stanford botany students aided Mrs. Rise in the preparation of the display.

A lavish display of garden and hothouse flowers will fill the Foothill club house, where the display of cultivated blooms will be under the auspices of the Santa Clara County Flower Lovers' club.

$20,000 Estate Is Left to Son

The will of Charles W. Shoemaker, who died on March 12, and which leaves a $20,000 estate to a son, Edwin McD. Shoemaker, 2969 Fruitvale avenue, has been filed for probate by C. W. Lamp, named executor.

"Soap and Water"

and

20 MULE TEAM BORAX

prolong the life of your sheets and bed spreads

The Borax softens the water-makes white goods whiter and protects the fabric.

At All Grocers

ECZEMA REMEDY

We honestly believe CRANOLENE will cure any case of Eczema or other skin disease. Come in and let us tell you about it. Use one jar, and if you are dissatisfied, your money will be refunded. Price $1.00. Drug Dept. at Kahn's.—Advertisement.

Daugherty Charges Plot For $150,000 Blackmail

BY ASSOCIATED PRESS LEASED WIRE TO TRIBUNE

WASHINGTON, March 18.—Attorney-General Daugherty notified the Senate committee investigating him last night that he expected to prove that Roxie Stinson, one of the star witnesses in the inquiry, had shown a willingness "to sell" documentary evidence in her possession and had her silence for $150,000.

Witnesses whose appearance he has requested, Mr. Daugherty said, would testify that such negotiations were entered into in Cleveland on February 21, last, by Miss Stinson and a companion, A. L. Fink of Buffalo. They would testify further, he said, that later the price was reduced to $50,000, but that the friends of the attorney-general who were approached on the subject refused to pay her "anything for the alleged evidence."

The attorney-general's announcement was made in this letter to Chairman Brookhart of the investigating committee:

"Mr. Chairman, Gentlemen of the Committee:

"We sometime ago requested the issuance of subpenas for James W. Holcomb, 9400 Euclid avenue, Cleveland, Ohio; Samuel Ungerleider, Leader - News Building, Cleveland, Ohio; Henry T. Ellis Cleveland, Ohio, and M. S. Daugherty, Washington Courthouse, Ohio. Your committee advised us that a statement of what we expected to prove by our witnesses must accompany the request for subpenas.

"Complying with that rule, we allege on information and belief that said witnesses, if called, will testify that on the 21st day of February, 1924, Roxie Stinson, divorced wife of Jess W. Smith, deceased, and A. L. Fink of Buffalo, N. Y., were in Cleveland and had a conference with the above named witnesses; that on the 18th day of February, 1924, Roxie Stinson and A. L. Fink registered at the Hollenden Hotel, in Cleveland, Ohio, under the name of A. L. French and wife; that they occupied room 46 in said hotel; that in the next morning they paid their bill and departed from the Hollenden Hotel, Roxie Stinson going to the Statler in Cleveland, and A. L. Fink going to the Cleveland hotel in Cleveland; and on the 21st day of February, 1924, in a conference with the above named witnesses, A. L. Fink, acting as agent for Roxie Stinson, represented to the above witnesses that the said Roxie Stinson was at the Statler Hotel and had letters and documentary evidence which would be greatly embarrassing to H. M. Daugherty if given to the public at this time; that the said Roxie Stinson was ready and willing to sell documentary evidence and her silence to the attorney-general for $150,000, and would deliver said documents to the above named witnesses and leave the country, so that they could not be subpenaed to testify in any investigation that might be had of the Department of Justice at Washington.

EVIDENCE FOR SALE.

"That, if the above-named witnesses would not purchase for the attorney-general this evidence for $150,000, Fink and Roxie Stinson were going to New York to sell said evidence to other persons.

"The above witnesses were in conference with the said Fink, acting as such agent for the said Roxie Stinson, for several hours. That the said Fink said he was a married man and stopped at the Hollenden Hotel in the said city of Cleveland on the 18th of February, 1924, with the said Roxie Stinson, and registered under the name of A. L. French and wife, and the said Roxie Stinson occupied the same room with him.

"The witnesses will also testify that later, during a conference, the said Fink, acting as said agent for Roxie Stinson, dropped her price for said documentary evidence and her silence from $150,000 to $50,000, agreeing to deliver the said documentary evidence to the said parties and leave the country, so she could not be compelled to testify in any hearing at any investigation of the Department of Justice.

REFUSED TO PAY.

"The above witnesses will testify that they advised Mr. Fink, acting as said agent for Roxie Stinson, that they would not pay her on behalf of the attorney-general, or for any one else, anything for her alleged evidence, the sum demanded, or any other sum. During that said conference, the said A. L. Fink, acting as said agent and representative of Roxie Stinson, made three trips to her room at the Statler hotel to confer with her and reported back each time to the conference. That the said A. L. Fink, acting as said agent for Roxie Stinson, requested one of the above witnesses, that is to say, James W. Holcomb, to accompany him to the room of said Roxie Stinson at the Statler hotel to carry on negotiations there. Said Holcomb refused to go, but the witness Samuel Ungerleider did go and talked the matter over with said Fink and Roxie Stinson at her room in the Statler hotel in Cleveland, and the said Fink admitted to the above witness that he and the said Roxie Stinson came to Cleveland for the purpose of selling the silence of the said Roxie Stinson and said alleged documentary evidence to H. M. Daugherty for a money consideration as hereinbefore set forth.

"We have the honor to remain,
"Respectfully yours,
"H. M. DAUGHERTY,
"By Paul Howland and George E. Chamberlain, counsel."

Committee Approves Arbitration Treaty

WASHINGTON, March 18.—The arbitration treaty negotiated between the United States and 16 other American nations at the fifth Pan-American Conference in Santiago last May, was favorably reported today by the Senate foreign relations committee.

four MORE cigarettes 111 "ONE ELEVEN" 24 for 15¢

For the Really Smart

Sport Coats

THE vogue of the Sport Coat has taken the country by storm. Here you will find the "different" in color and pattern. Deserving special mention are our Downey Wool, Cut Chinchilla, Polair and Camelair at

$24.75

The most recent New York

Sport Hats

just delivered to us

$3.45 to $9.95

MOSBACHER'S

517-519 FOURTEENTH STREET, OAKLAND

Oakland—Philadelphia Shoe Co.—San Francisco

New & Extreme

But Moderate in Price

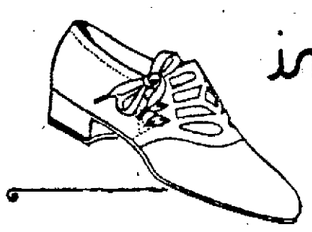

$8.95

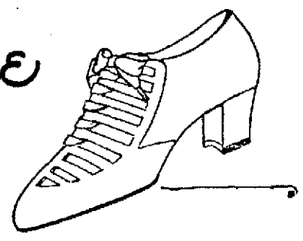

Side lace Cut-out Front Tongueless Oxfords

Built in light fawn suede with a low flat heel

$8.95

Front lace Cut-out Tongueless Oxfords

Built in Dove Green and the new wood shade Suedes,

$8.95

The above shoes are America's cleverest adaptations of the leading French styles.

WOMEN'S HIKING BOOTS $5.85

Built in strong, supple brown calf, moccasin toe—dustproof bellows tongue—walking heels.

DOWNSTAIRS DEPARTMENT

Women's Low Shoes

Sensationally Priced

$2.88 SPECIAL PRICE

1 and 2 Strap Novelty Pumps—Fancy Cut-Out Effects—Tailored and Sport Shoes—Black Satin—Suedes in Brown, Gray and Black—Patent Colt, Black Kid and Calf Shoes—right down-to-the-minutes styles—short lines in many novelties—your size in several—all style heels.

$2.88 SPECIAL PRICE

AT OUR THREE STORES

B. KATSCHINSKI

Philadelphia Shoe Co

525 FOURTEENTH ST. OAKLAND

825 MARKET ST. MISSION AT 22nd SAN FRANCISCO

MAIL ORDERS FILLED

What is the

WHIPCORD?

All worsted hard-twisted yarn is woven into a tight, enduring fabric called "whipcord".

The fabric from which Roos whipcord suits are made is specially woven for Roos Bros.

These suits come in three dust-proof shades; brown, oyster and gray—in that "year 'round" weight.

Roos whipcords are modeled in sport back and plain back; they are tailored so they do not bubble or wrinkle.

Whipcord suits are travel-proof! They defy the wear and tear of long motor trips. And a Roos whipcord belongs in *your* wardrobe!

$50.00

Roos Bros. INC.

Six-Store Buying Power

Whipcord trousers hold their crease!

$1 — $1

LEATHER PURSES in good styles and handsome Vanity Boxes. A good choice at, each........
PEARLS—Guaranteed indestructible. Solid gold catches..................
NOVELTY BEADS—Long strings and graduated styles. All colors......
SPANISH COMBS—A close-out of beauties at ....
BRACELET SALE—Sterling silver bangles. 3-in-1 styles...............
RHINESTONE SET BRACELETS in all colors, close-set stones............
BAR PINS of sterling silver. Rhinestone [illegible] ....
SHOPPING BAGS of real leather ....2 FOR
BEADED BAGS—All colors. Beautiful styles ....
RHINESTONE SET BRACELETS, in all sizes ....2 FOR

DOLLAR DAY

Save S.&H. Green Stamps

UPRIGHT'S—*WEDNESDAY!*

WOMEN'S LISLE UNION SUITS Springneedle weave. Band tops. Tight or umbrella knee. Bodice style with tight knee. Sizes 36 to 44. Each $1

SILK STRIPE CREPE On sale in DOWNSTAIRS SECTION. New and up-to-the-minute. A beautiful silk-striped crepe in the most wanted colors at a VERY special price. $1 Yd.

CHILDREN'S GOWNS
Crepe and muslin gowns in slip-on styles. In colors and white. Sizes 6 to 14. Each........... $1

COMFORTER CHALLIE
A new and complete selection in high-quality comforter challie. Exceptional ... 5 YDS. FOR $1

MIDDY BLOUSE SALE
All white regulation middies. Long sleeves with cuff bottoms. Serviceable wash materials. Sizes 6 to 20. EACH....... $1

NAINSOOK SPECIAL
A soft fine quality nainsook at a very special price for DOLLAR DAY. 5 YDS. FOR........ $1

WOMEN'S CREPE GOWNS
Dainty, well-made gowns in solids and figures. Neatly stitched and trimmed. Various neck styles. Good sizes. EACH... $1

COTTON HUCK TOWELS
We are unable to duplicate these towels now at wholesale at this low price. Hurry for them! 10 FOR.. .... $1

—SHOE SALE!—

1,000 PAIR women's pumps go on sale Wednesday (tomorrow) at HALF AND LESS REGULAR SELLING PRICES! All clean, up-to-date shoes, and all GROUPED FOR CLEARANCE. The sale lot includes tans, grays, browns, 2-tone effects, blacks, including 100 PAIR FACTORY SAMPLES.

$3

9 A. M. WEDNESDAY—One thousand pair go on sale, in sizes from 2½ to 8, at ONE LOW PRICE for any pair of pumps you choose—and we'll say there is SOME choice! Every pair is a GOOD pair, and you'll no doubt want more than one selection. Come Wednesday and see!

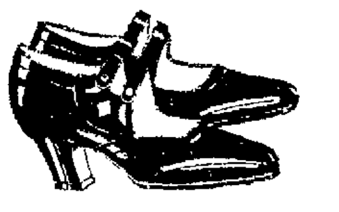

4 days only—beginning tomorrow!

No refunds or exchanges—all sales final!

SCARFS AND SQUARES
Stamped art scarfs and squares for quick embroidery. All pretty patterns. Special at 4 FOR............. $1

WOMEN'S LINEN KERCHIEFS
Handkerchiefs of fine linen, with woven colored porder. A big assortment at 6 FOR........... $1

NEW SPRING NECKWEAR
Vestees, collar-and-cuff sets and camisole vestees. Very fine choice at 2 FOR............. $1

WOMEN'S LAWN KERCHIEFS
Irish lawn with embroidered corners in color. Some with woven borders. 10 FOR............ $1

FLOUNCING SPECIAL
36-inch. Wonderful value. Not all colors. Also 18-inch black Chantilly. 2 YDS. FOR........ $1

COLORED LINEN KERCHIEFS
Women's solid color linen handkerchiefs in a good assortment at, THE DOZEN....... $1

WOMEN'S, MISSES' BLOOMERS
Bon Ton crepe and silky-stripe materials. Full cut and well made. Ruffled and double shirring. Colors and white.... $1

SATEEN SALE
36 inches wide. Finely woven and lustrous. All colors and black. Very special at 3 YARDS FOR..... $1

MARQUISETTE CURTAINS
Hemstitched curtains in white only, and 2¼ yards long. While they last, PAIR......... $1

Extra!

—SKIRTS—

Wool granite cloth in knife and combination pleats. VERY POPULAR, and a decided bargain at this low price. In tan, gray, brown, navy. Your choice Wednesday at only—

$2.95

—COATS—

Nifty New Sport Models

Plain colors, stripes, and attractive plaids. Swagger backs. Deep cuffs. Handsomely lined throughout. Chain-stitch trims of heavy silk. Very lovely and a sensational value at **$14.95**

—DRESSES—

Roshanaras, Cantons, Charmenettes, Flannels, Check-velours. In tan, gray, black, navy, cocoa, powder-blue, almond-green. Every dress in this lot a beautifully modeled, well made, high-quality frock.

$14.95

50-IN. HEAVY CRETONNES
Suitable for couch covers and drapes. In light and dark colorings. Very fine. 2 YDS. FOR... $1

TWO-THREAD VALS.
Calais Vals, colored laces, chamois laces, cluny laces, and torchons. All specially priced at 10 YDS. FOR..... .. $1

HAIR-BOW RIBBON
4 and 5-inch widths in assorted pretty patterns. Very specially priced at 5 YDS. FOR........ $1

BRASSIERES
Hook front and back. Bandeaux styles. Some with elastic inserts. Plain and fancy. Sizes 34 to 46. EACH..... .. $1

Creme Oil Soap
This popular toilet soap on sale DOLLAR DAY at this wonderfully low price! Limit 6 bars to each customer. Price .... 6 BARS 25c

81x90 SHEETS—Hemmed sheets of heavy, firm quality. Special at only $1

FEATHER PILLOWS—Again you may purchase these fine pillows at this low price. Each $1

MANICURE SETS
Imitation ivory roll-up ten-piece manicure sets specially priced at, EACH $1

GIRLS' WASH DRESSES
You couldn't buy the materials they are made of at this price! Sizes 6 to 14. Very pretty. Good wash ginghams. EACH.......... $1

A HEAVY CRIB SPREAD
A crib spread of the better quality marked very low for DOLLAR DAY. EACH............ $1

COMFORTER CRETONNES
In light and medium colors. Good patterns. LIMIT 12 YARDS to a customer. 6 YDS FOR......... $1

WOOL AND FIBRE RUGS
Red, green and brown, and in combinations of colors. 27x54-inch size. EACH............. $1

EMBROIDERED INSERTION
Lace edges in Vals, torchons, cluny and filet. In ecru and white. Special at 4 YDS. FOR.. $1

SEWING BOXES
Some wood, some wicker. Fitted with mirror, scissors, needles, thread, thimble. EACH.... $1

OVERBLOUSES, WAISTS
New. All white and with colored collars. To be worn over the skirt, or tuck-in styles. Sizes 34 to 44. EACH...... $1

REDEX MOTH-PROOF BAGS
Have you seen these wonderful storage bags for suits, coats, and other garments? They are just as good as the BEST, and only cost a little ... . 8 BAGS FOR $1

CHEESECLOTH SPECIAL
Buy this soft, good quality cheesecloth for general household use. For DOLLAR DAY it is priced very low—at .... 20 YDS. FOR $1

PURE RUBBER APRONS
In gray and colors. Slightly imperfect. Fine for kitchen wear. 4 FOR............. $1

SOFT BATH TOWELS
Turkish towels that will give excellent service. Soft finish. 4 FOR... $1

45x36 PILLOW CASES
A fine cotton yarn pillow case, neatly hemmed, at a very special price. 3 FOR............ $1

RUSSIAN FILET
Massive patterns. In beige color. 36 inches wide. VERY NEW. Special at 2 YDS FOR... $1

KNITTING YARNS
Assorted good colors specially priced for DOLLAR DAY at only 3 HANKS FOR..... $1

MEN'S CAMBRIC KERCHIEFS
Hemstitched. Regulation size. Good quality. A splendid value at, DOZ........... $1

PRETTY RUBBER APRONS
FIRST QUALITY. Mottled and plain colors, and cretonne patterns. Big [illegible] value at 2 FOR............. $1

FINE LINEN TOWELING
A fine, sturdy flax toweling priced exceptionally low for DOLLAR DAY. 6 YDS. FOR........ $1

FILET NETS—Extra special! 36 inches wide—small patterns. Ecru and white .... 4 YDS. $1

DOTTED GRENADINE—Yard wide—in cream and beige. Fine for ruffled curtains.. 4 YDS. $1

ANNEX GARMENT SACRIFICE
Limited number for the early shoppers. Under actual cost! SWEATERS, COSTUME and PRINCESS SLIPS, PETTICOATS, NURSES' DRESS UNIFORMS (slightly soiled), SCARFS, CORSETS, OUTING WEAR. Your choice at.. $1

WOMEN'S SILK HOSE
Guaranteed Notaseme with double sole, heel and toe, and reinforced garter tops. Very fine. PAIR.............. $1

FANCY ART TICKING
Excellent patterns and a fine, heavy quality. Away low priced at 2 YDS FOR......... $1

BLEACHED MUSLIN
36 inches wide in a soft fine quality. A fine muslin for needlework. 6 YDS FOR $1

36-IN. CRETONNE SPECIAL
Large and small effects in light and dark colors. Very special at 3 YDS. FOR........ $1

ART PILLOW TUBING
Scalloped and hemstitched for crochet. A good choice of patterns. All pretty. Good quality. PAIR.............. $1

MEN'S LISLE SOX
Cotton lisle guaranteed sox, in black, brown, gray, navy. Very fine—4 PAIR............ $1

OUTSIZE BURSON HOSE
Women's Burson hose with split soles, and plain black. Outsizes at 3 PAIR FOR....... $1

PONGEE SALE DOWNSTAIRS
A heavy quality. Wonderful for shirtings, etc. In the downstairs section at 2 YDS FOR....... $1

DAINTY CURTAINING
Downstairs section. Light grounds with colored pencil stripe effects. 12 YDS FOR...... $1

—SILKS at $1 the Yard!—

40-inch all-silk CREPE DE CHINE in a good line of wanted tints.
40-inch ROMAN STRIPE sports satins—very much in demand this season.

TRICOLETTE TUBING, 36-inch; flesh, white, pink, light blue, maize. 2 VEST LENGTHS ONE DOLLAR.
36-inch BLACK CHARMEUSE in a good quality and texture.

SPRINGTYME CREPE. 36 inches wide. Good and serviceable.
36-inch RADIUM, in white and maize. A lovely silk.

PONGEE—All silk and free from powder. Jap silks, and poplins.
PRINTED GEORGETTE—200 yards of this weave, Jap silks, and poplins.

Extra Special $1.95 Silks

40-inch all-silk CANTON CREPE in a fine line of colors;
40-inch all-silk RADIUMS—very beautiful;
40-inch all-silk CHARMEUSE in seal, navy, and black;
36-inch plain and changeable TAFFETAS—elegant weave;
40-inch printed CREPES in a very good quality.

Lovely $2.45 Silks

40-inch SPIRAL crepes in nickel, taupe, tan, black;
40-inch printed CANTON crepes in an elegant quality;
40-inch satin-face CANTONS in navy, seal, and black.
40-inch BLACK CHIFFON VELVET—very fine. Long as it lasts, the yard $2.95

CANTON CREPE—38 inches wide, in black, tan, navy, gray.........................
33-inch all-silk CORDED PONGEE .... $1.39 Yard

MEN'S FIBRE SOX
All sizes. A splendid quality stocking in black and brown. Lustrous and perfectly woven. 2 PAIR FOR......... $1

CHILDREN'S STOCKINGS
Black. A good school stocking at a very special price for DOLLAR DAY. 3 PAIR FOR....... $1

FANCY COAT LININGS
Fancy figured sateens of lustrous finish. Specially priced DOLLAR DAY at 2 YDS FOR $1

WOOL DRESS GOODS
54-inch width. Only a few colors, but a wonderful bargain. WORTH 3 TIMES THIS PRICE. YARD $1

MEN'S KNIT TIES
Two thousand silk and fibre knit ties to select from at this price DOLLAR DAY. And only 3 FOR............. $1

FULL-FASHIONED SILK HOSE
Women's hose in black, with white clocking. Full-fashioned. PAIR............... $1

HEAVY CRASH TOWELING
A heavy quality toweling at at very low price. Quantity limited. Only 3 YDS. FOR........ $1

CHALLIE VOILE
Flowered challies grouped to close out at this exceptionally low price 5 YDS FOR........ $1

FLANELLETTE GOWNS
FOR MEN. They are full cut and well made. In pink or flue stripe effects. EACH...... $1

WOMEN'S VESTS
Summer weight undervests in bodice and band tops. All sizes. Very special at 4 FOR....... $1

OUTDOOR AND HOUSE FROCKS
On sale in the Annex. Ginghams, percales, chambrays. Dresses and aprons. Crepe-and-gingham combinations and fetching contrasty trims, or all white. Good colors and good size assortment—some EXTRA LARGE SIZES. One day only, each.. $1

Bring This With You!

HAT COUPON
Come to our Millinery section (second floor) tomorrow (Dollar Day), select any hat to your liking priced regularly at FIVE DOLLARS or more, *present this coupon*, and ONE DOLLAR WILL BE REFUNDED on the regular price of the hat. This coupon good for $1

BURLAP SPECIAL. Rose, green, blue, brown and natural; 36-inch 5 YDS. $1

"ANNEX SPECIAL COUPON!"
Good on any purchase of FIVE DOLLARS or over. Here is an opportunity to save on that SWEATER, CORSET, DRESS, or other garment you are thinking of purchasing. This coupon good on presentation for $1

GOOD FOR $1 DOWNSTAIRS!
Present this COUPON DOLLAR DAY (tomorrow), select any BLANKET, SPREAD, COMFORTER, regularly priced at FIVE DOLLARS or more, and save $1

Boys' and Girls' Union Suits
Light and medium weights. Some waist suits. Long and short sleeves, knee and ankle length. Suit $1
WOMEN'S VESTS—Medium weight. Dutch necks, elbow sleeves. All sizes—each $1

Upright's
DEPARTMENT STORE
13th & Washington Sts.

SANTA CLARA U. WILL DEDICATE

SANTA CLARA, March 18—Santa Clara University will signalize the seventy-third anniversary of the founding of the school here by the dedication of three new buildings, Seifert Memorial Gymnasium, Montgomery Laboratories and Kenna Hall. Archbishop Edward J. Hanna of San Francisco will officiate at all the ceremonies.

The day's program will commence with mass in the Students' chapel celebrated by Archbishop Hanna. The entire student body will attend this function and receive Holy Communion in thanksgiving for the favors bestowed on Santa Clara during the seventy-three years of its existence.

At 11 o'clock an academic procession will form and march to the Seifert Memorial Gymnasium where the Archbishop will lay the cornerstone. Charles Cassin, prominent alumnus of Santa Cruz, will pronounce a eulogy on George W. Seifert, whose generosity made possible the new gymnasium. From there the procession of faculty and students will move to the recently completed Montgomery Laboratories, where, after the bronze slab is put in place by Archbishop Hanna, M. A. J. Cleary of San Francisco will deliver an address on Professor Montgomery.

Finally the new Kenna Hall will be dedicated and Frank Sullivan of San Francisco will speak on Father Kenna.

After the dedication of the three buildings the faculty will dine with Archbishop Hanna. At 1 o'clock Rev. Father Maher, president of the University of Santa Clara will act as host of the entire student body until the Alumni-Varsity game is called at 2:15 p. m.

In the evening there will be benediction in the students' chapel, after which there will be a musicale by the San Francisco string quartet.

Contest of Irish Jokes Is Feature

A special program in honor of St. Patrick's Day was held at the meeting of the Oakland Kiwanis Club at Hotel Oakland. A contest of Irish jokes was the feature of the program.

Charles H. Secoombe, an Oakland attorney, gave a short talk on "Ireland," in which he paid a tribute to the work of the Irish in saving civilization in the immediately after the downfall of the Roman Empire.

A resolution congratulating Curtis D. Wilbur on his appointment as secretary of the navy was [illegible] by the club.

Film Writer Gets "Literary" Funeral

BY INTERNATIONAL NEWS LEASED WIRE TO TRIBUNE

[illegible] March 18.—A [illegible] was arranged [illegible] P. Lewis [illegible] newspaper man, and for the last eight years a scenario writer, who is dead, here. Death came as the result of injuries received in a fall a year ago.

Lewis, aged 46, was born in Salt Lake City. He entered newspaper work there, later coming to San Francisco where he was employed as a police reporter for the Chronicle. During his work as a reporter he wrote a number of vaudeville playlets which were featured in the Orpheum and other circuits.

If you see it in the TRIBUNE, tell them so.

Honolulu Muleteer Dies on Steamer

SAN FRANCISCO, March 18.—William A. Spencer, a mule tender, of Honolulu, was found dead yesterday on board the steamer Makiki on its arrival here from Hawaii. It is said that March 9, Spencer suffered stroke during a card game and fell, striking his head against an iron sink. An autopsy will be performed to determine the exact cause of death.

A Stellar Event **Capwells** *Third Floor*

Beginning Wednesday and Until Sold—25 Pieces of

FINE OVERSTUFFED FURNITURE

Overcrowded Quarters Forced This Sale

None better made—construction lines and quality the finest. Included are davenports and odd chairs.

Put One of These in Your New Home

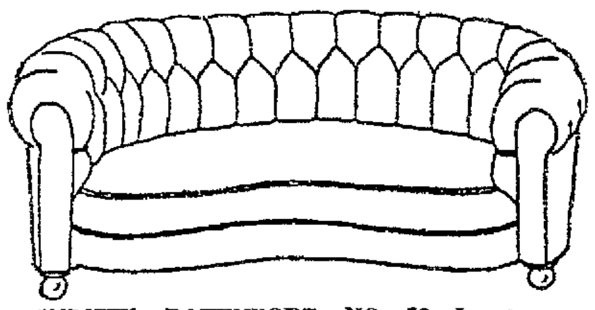

The Savings Are Tremendous

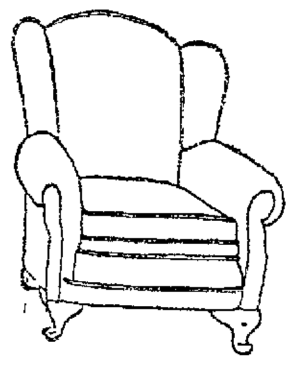

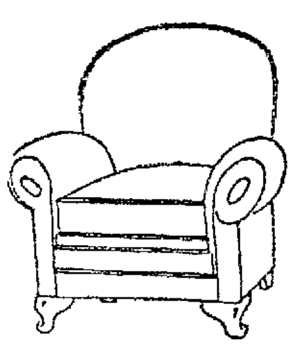

KIDNEY DAVENPORT NO. 70—Large size, tufted back, plain seat, covering of taupe denim. Regularly $170, for **$124**

TUXEDO CHAIR NO. 32—Down cushion thin lines and denim cover—regularly $120, for **$82**

DAVENPORT NO. 255—Very massive with large arms. All best construction and denim cover; regularly $196, for **$122**

DAVENPORT NO. 240—With de luxe cushions, webbing bottom and velour covering in taupe shade, regularly $124 for **$98**

DAVENPORT NO. 261—Finest construction and covered with blue silk striped velvet. Regularly $135, for **$105**

DAVENPORT NO. 257 — With semi-kidney front covered with Chase mohair and cube red back. Fine construction, de luxe cushion, regularly $208, for. **$172**

CHAIR NO. 257—Big and roomy to match. Regularly $157.25, for **$100**

Covered with wool tapestry and jasper striped mohair in soft taupe and mulberry shade.

Sold Our Easy Pay Way
If you are building a new home will hold until wanted.
(Third Floor, Capwells)

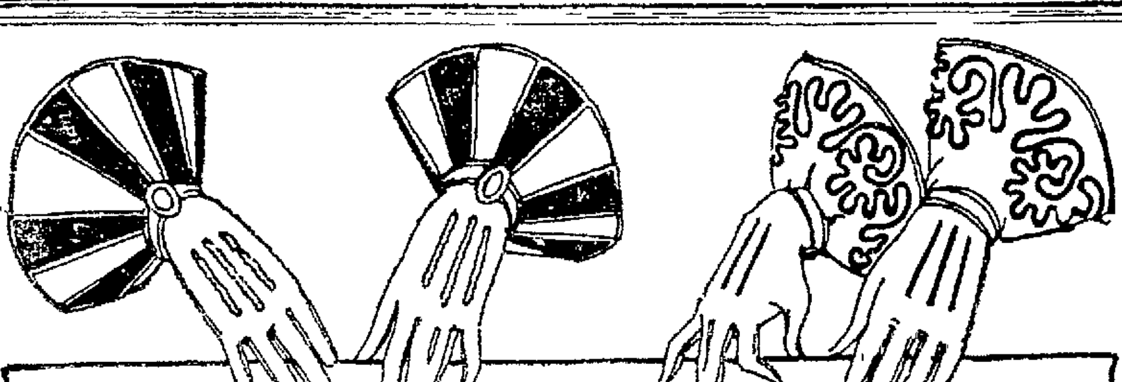

Capwells

1200 Pairs of Fine

Imported Chamoisuede Gloves

On Sale Wednesday

FOUR MONEY-SAVING PRICES

$1.00 Chamoisuede Gloves for 59c

Two-clasp style with fancy two-tone embroidery and in the favorite shades.

$3.00 Gloves for $1.38

Chamoisuede gloves with stylish embroidered cuffs and backs. A bargain

$2.25 Gloves for $1.15

Novelty cuff chamoisuede gloves with pearl buckle at wrist and two-tone embroidery on backs.

$3.00 Imported Chamoisuede Gloves $1.68

Long 16-button length styles made with fancy arms and embroidered backs.

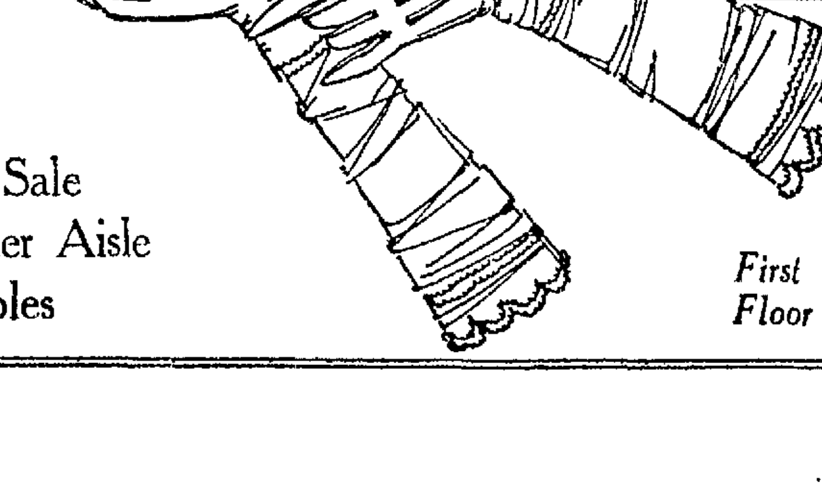

On Sale on Center Aisle Tables

First Floor

8th ANNUAL SILK SALE

All This Week

The Silk Sale continues all this week, and many money-saving items are available. In order to aid you in selecting your silks and your styles, we are showing here some of the silks in the sale as they will appear when made up according to the Butterick Patterns which are shown in the pictures. Patterns on sale adjoining the Silk Department.

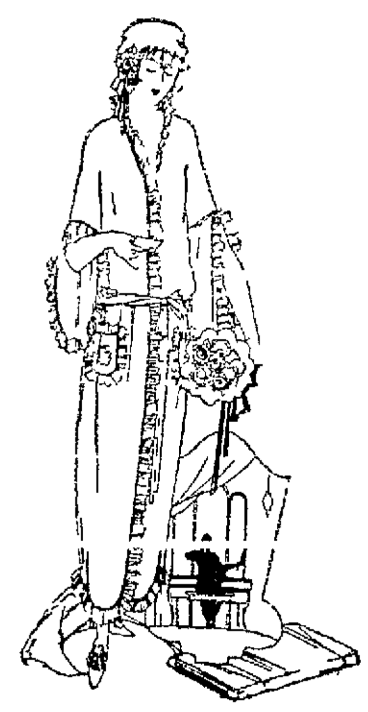

Negligee No. 4982 Of Radium Yard, $2.69

The very picture of daintiness is achieved by this charmingly graceful negligee made of fine grade radium silk 40 inches wide. Note the adorable pockets, clever sleeves and scalloped bottom. There are twenty-five tints from which to choose and size 36 requires 4 yards of silk. Total cost, **$10.76.**

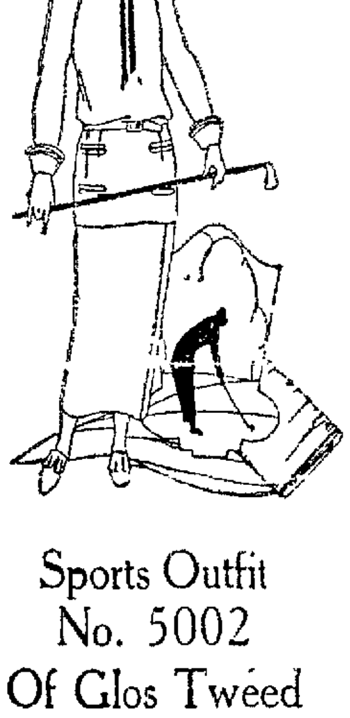

Sports Outfit No. 5002 Of Glos Tweed Yard, $2.98

The game is won before you start if you wear a frock like this made of glos (fibre) and wool tweed in sports color combinations. A comfortable two-piece dress with slip-over blouse and straight skirt with wide tuck on left side. Material is 40 inches wide, regularly $4.00 a yard. Size 36 requires 3¾ yards. Total cost, **$11.18.**

Capwells

Styles Illustrated Show Fabrics Made Up According to Butterick Patterns

Street Dress No. 4985 of French Crepe, Yd. $3.29

A cape-frock of intriguing charm with a cape, quite independent of the dress, but a beautiful complement when merged in with it. The long, suave, girlish lines, worked out in heavy French crepe in your favorite dark color, are irresistible. Simple to make by Butterick Pattern No. 4985, with 3¾ yards of material for size 36. Crepe 40 inches wide. Total cost, **$12.34**

Luncheon Frock No. 4803 of Printed Crepe, Yd. $2.98

A frock which will make every luncheon engagement a decided success. Exquisitely charming in its simplicity and its graceful lines. To be made of soft, rich silk and wool crepe printed on zinc, silver, cocoa, black, tan or navy ground. 40 inches wide and regularly $4.00 a yard. Butterick Pattern No. 4803 requires 4 yards. Total cost, **$11.92.**

Informal Afternoon Frock No. 4979 of Glace Taffeta, Yd. $2.69

A simple, yet effective frock for afternoon tea or informal parties or receptions is this of 35 inch glace taffeta in delightful color combinations. Would be regularly $3.50 a yard. Butterick Pattern No. 4979 requires 3 yards of material. Total cost, **$8.07.**

Little Sewing Necessities

These make sewing problems vanish when you have them handy

Tape measure, 60 inches 10c. [illegible] steel scissors, 95c to $1.85. Pins, pkg. 10c. Dressmaker's box 60c. Various size needles in small books 25c. Colored celluloid thimbles 10c. Tomato pin cushions 10c. [illegible]

Sewing silk. Spool 20c. Dress shields, white, sizes 3 and 4. Pair 45c. [illegible] dress [illegible] 50c. Bone belting, white or black, 1¼ and 2 inch 25c. [illegible] or white. Card 10c. [illegible] 2 dozen [illegible] 7c [illegible]

We do all kinds of pleating up to 54 inches in width

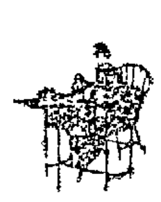

A New Sewing Machine Will Simplify Your Work

And if it is a Free Westinghouse Electric it will add beauty as a piece of furniture also, for when closed it is a console table of gracious lines quite at home with a tapestried Queen Anne chair, a fine bit of [illegible] and a gorgeous mirror.

For sewing it has the [illegible] control instantly adaptable to any position desired by the operator, and folding [illegible] when machine is closed. The Cutting Table is formed by tipping back the [illegible] of the machine as shown in the illustration. The extra space is valuable for cutting out garments and keeping them from slipping to the floor while sewing.

"The highest class and most efficient sewing machine of the day."

We also sell many other makes and used machines.

$5 down, $5 a month, Third Floor, Capwells

Great Savings

Thousands of yards of beautiful new silks are now awaiting you at the unbelievably low prices we are offering in this great Annual Sale. There are savings which will run into dollars on silk for any garment purchased from these groups, and the beauty and variety of them all is most gratifying. Join the crowds tomorrow and buy silks.

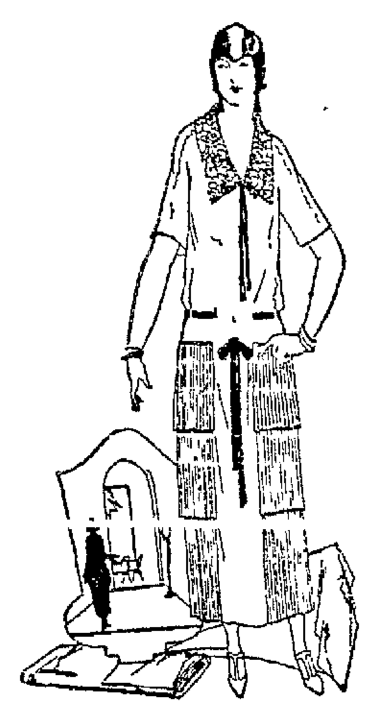

Dinner Gown No. 5017 Of Satin Crepe Yard, $3.65

Your partner will beam with pride as he escorts you to your seat at the table if you wear this frock of gleaming 40-inch satin crepe, regularly $4.50 and $4.95 a yard. Slip-over one-piece dress which requires 4⅛ yards of material in pattern size 36. Cost, **$15.06.**

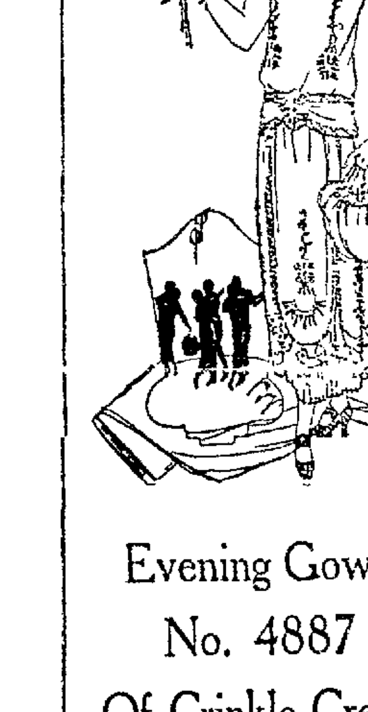

Evening Gown No. 4887 Of Crinkle Crepe Yard, $2.98

Softly glowing lights and music will be the finishing touch to the perfection of a gown like this with individuality and charm in every line. Make it of 40-inch crinkle crepe in black, sea green, pink, turquoise, light blue or maize. Regularly $3.50 yard. Size 36 requires 2¾ yards. Cost **$8.20.** Transfer pattern No. 10204.

NEELY SCORES LODGE'S DEFENSE OF PRESIDENT

Coolidge Must Abide by Unfortunate Choice of Advisors, Avers Senator.

WASHINGTON, March 18.—Debate on the oil disclosures, the Coolidge-McLean telegrams and the possible political consequences of it all, broke out afresh today in the senate.

Senator Neely, Democrat, West Virginia, bitterly assailed Senator Lodge, Republican leader, for his address in defense of the president and declared Coolidge "must abide by results of his unhappy choice" of Edward B. McLean as one of his advisors.

Reviving hostile editorial comment upon the oil inquiry, Senator Neely said it served to show "the intimate connection between big business and corrupt politics."

Attacks by newspapers on the senate, he said, clearly indicated that their interests were being hurt by the continuing exposures.

Senator Lodge's assertion that the president should not be subjected to attacks like those recently made upon him, was characterized by the West Virginia senator as an attempt "to stifle free speech in the United States senate." The Republican leader, he said, was speaking "for that intolerant colony that expelled Roger Williams because of his religious belief."

Receivers Take Doheny Lease.

BY UNITED PRESS
LEASED WIRE TO TRIBUNE.

LOS ANGELES, March 18. — Affairs of naval oil reserve No. 1, leased to E. L. Doheny's Pan-American Petroleum company were today in the hands of two receivers, pending outcome of the hearings on the bill of equity filed in federal court here yesterday.

Thirty days' time has been allowed attorneys of the oil corporation to reply to the bill, under which the government seeks to break the lease on the oil reserve, charging "fraud," and to break the Pearl Harbor, Honolulu, agreement involving a contract for the erection of a naval fuel oil base there.

Senator Atlee Pomerene and Attorney J. Roberts, government counsel in the case, were to leave Los Angeles today, returning to Washington.

British Flyers Rush Planes to Race Americans

LONDON, March 18.—Stirred by the start of American airplanes on a world flight, Great Britain is rushing plans to enter the race and beat the Americans around the world, the Evening News declared today.

The Britishers will fly eastward, whereas the course of the United States army fliers is taking them westward. Three royal air force airmen, one at least using a Napiers-Vicker amphibian plane similar to that which Sir Ross Smith flew to Australia, are hurrying secret preparations for a start, the News states. It has been planned to start the British flight April 15, but the date has been put ahead. The British aviators have a schedule calling for completing the globe girdling flight in three months, which would bring them home ahead of the Americans.

VANCOUVER, B. C., March 18.—The British naval tender Thiepval is en route now to the Aleutian Island and Kamchatka coast to establish supply bases for a proposed British around the world airplane flight.

Probe of Red River Oil Rights Asked

WASHINGTON, March 18.—Another oil inquiry was urged today by Senator Fletcher, Democrat, Florida, who wants the oil committee to recommend repeal of the Watson act of March 4, 1923, conferring rights in the bed of the Red river, which is the boundary between Texas and Oklahoma.

RADIO WILL TAKE PLACE OF 'PHONE EXPERT PREDICTS

Trans-Pacific Communication Is Accomplished Fact; Antennae Discarded.

With 40 per cent of telegraphic despatches across the Atlantic carried by radio today and 50 per cent of trans-Pacific communiation handled in this way, the day is at hand when complete world communication by radio is an accomplished and practical achievement, according to Robert W. Brewster of the Radio Corporation of America, who addressed the Oakland Electric club at the Hotel Oakland at their regular meeting.

A new super-heterodine instrument was exhibited by Brewster, who explained that it could be operated without antennae and would receive concerts and messages while being carried in the hand. A demnstration brought concerts from Los Angeles and Portland.

Ole Hanson Lauds Future of Oakland

"Oakland will certainly grow," Ole Hanson, former mayor of Seattle and now a Los Angeles realty operator said in commenting on his visit here. Hanson and Mrs. Hanson with their sons Ole Hanson Jr. and Ted Hanson, motored to Oakland from the southern city and are staying at the Hotel Oakland.

"There is lots of room in Oakland," Hanson said. "It ought to grow to be a very much larger city. Many industries already here and more coming assure your growth. When your harbor is developed almost every important eastern manufacturer will find it necessary to have a western branch, and Oakland is a logical location for such branches.

Billy's Blue Eyes And Cheery Smile Appeal for Home

Who will offer a home to Billy?

Billy is five. He is a charming lad with blue eyes and blond hair; with a mind active to the meaning of things. But Billy has a bad hip. He has been in the hospital for several weeks and now must go about in a light cast. This does not mean, however, that Billy is any extra care or that he is shut out from pleasures of a normal child. It just makes him the more lovable. He needs someone to love him. In return he can give much love himself.

The mother of Billy is in a hospital and his father is trying to provide his small family of three tots with the care that is the heritage of every American child. Hence the appeal. Besides the interest that Billy may add to the life of some tender woman, there will be a remuneration of $20 a month and provision for a quart of milk a day to his diet.

Homes willing to welcome the young chap are asked to communicate by letter with the Associated Charities, Children's Department, 1930 Harrison boulevard, Oakland.

Whelan Cases Set For Trial in April

Pleas of not guilty were made before Superior Judge Lincoln S. Church by E. E. Whelan and R. J. Whelan, whose activities in stock sales caused excitement several weeks ago and culminated in their arrest on charges of violating the corporate securities act.

Attempts on the part of the defense counsel to secure further continuance met with opposition on the part of Assistant District Attorney Frank M. Shay. He pointed out that the cases had been continued on two occasions and demanded that plea be entered today.

The case of E. E. Whelan was set for April 14 and that of R. J. Whelan for April 21 for trial. Both are accused of activities in connection with the sale of stock and securities of the Great Western Auto Finance Company.

COOLIDGE CLUBS INCREASE FAST

Necessity of increasing the number of the advisory committee of the League of Coolidge Republican clubs from 100 to 200 was pointed out by Senator T. C. West at a meeting of the officers of the organization yesterday afternoon. West showed that the growth in the number of member clubs affiliated with the league has been so rapid that in order that every section might have proper representation the number of committee members should be doubled.

Appointments will be made as soon as the new members can be selected and the proper quota assigned to each district.

Senator West also announced the appointment of fifteen new members to the original advisory committee. They are Judge Herbert D. Wise, Judge John J. Allen, Dr. B. J. Morris, Dr. Hugo Childres, W. C. Orcutt, W. A. J. Carathers, A. J. Brooks, Carl P. Bowles, John W Striker, Ivor Williams, Arthur L. Schaeffer, Frank W. Creely, Herbert Robbins, F. R. Woolsey and Alfred G. Nason.

It is the privilege of the members of the advisory committee to meet with the general campaign committee and outline ways and means for furthering the campaign to elect the president.

Importance of registering immediately for the primary election was stressed today by William J. Moorehead, city commissioner and first vice-president of the Coolidge League.

"It is the duty of every citizen not as yet registered this year to do it now," the commissioner states. "Voting at the primary elections is fully as important as casting one's ballot at the general election. A candidate must be selected by his party before he can be elected to office and every citizen should have a voice in the initial selection.

"There is a great apathy in the voters in the matter of registering this year and the time is growing short. Registration clerks are present each day at all Coolidge club headquarters, as well as at other convenient places. April 5 is the last day for registration."

WITNESSES TELL OF STOCK DEALS

SAN FRANCISCO, March 18.—Two important witnesses gave evidence of stock manipulation in the trial of J. J. Eiseman, Holmes Ives, N. J. Whelan and Alexander R. Abrams, officials of the Bankers' Mortgage and Discount Company, for alleged violations of the corporate securities act, today.

J. J. Dunlap of Hanford had previously purchased stock in the Coast Tire and Rubber Company of Oakland. He testified that salesmen called upon him, told him the Bankers' Montgage and Discount Company was financing Coast Tire, and suggested he turn in his stock with some additional money and other securities, and they would give him $12,000 worth of Bankers' Mortgage stock. He complied and never heard from the concern afterward.

A. P. Forney, St. Helena vineyardist, who recently became blind, was led into court and told of purchasing $25,000 of Bankers' Mortgage stock under the agreement that he was to be made vice-president. He said on his investigation he didn't like the transaction, protested to Eiseman and got his money back, although he was told by Eiseman, he added, that he was making "a terrible mistake."

LEGION TO JOIN COMMUNITY BODY

Acceptance of the invitation of the newly formed Oakland Community Council to become affiliated with it, and a talk by Walter Eliasson on "With General Allenby Through Turkey and Armenia," were the principal features of the weekly luncheon of the American Legion.

Bestor Robinson, chairman of the luncheon committee of the Legion, was appointed to represent the Legion on the Community Council.

Eliasson was a member of a party of 30 to accompany General Allenby through Turkey and Armenia after the triumphant entry of the British into Palestine in 1918.

Anson G. Purchase, post adjutant, announced that the post will hold a gigantic smoker and fun festival at the Legion club rooms tonight and extended an invitation to all former service men.

GIRL AUTO TYRO URGES 2 DOORS FOR GARAGES

The man who invented portable garages for river owners should have not closed either end, in the opinion of Miss Charlotte Hamilton, daughter of William J. Hamilton, chairman of the board of supervisors. Miss Hamilton recently became the possessor of a coupe. She says she can drive it fine, the only trouble being that she cannot stop it. This was the case when she tried to drive into the garage yesterday and as a consequence she drove into the front and right straight through the back, taking the rear wall with her.

Deputy Says Cafe Robber Identified

When Bert Taylor was brought face to face with George Ducker, prosecution's star witness, following Taylor's arrest, Ducker identified him as one of the men who robbed the Pergola cafe on the night of January 13, 1923, Deputy Sheriff Jack Collier testified today in Taylor's trial in Superior Judge Church's court.

Collier said that Ducker, who drove the machine that carried the bandits to the cafe, called Taylor "Holy Roller." Later Taylor told Collier, the deputy testified, that he got the name when he and a pal named "Sugarfoot" attended a religious meeting and were seen by some friends singing hymns.

The arrest of Taylor occurred at Redondo, said Collier, and followed his wedding to Mrs. Arthur Brown, whose former husband is in San Quentin serving a term for a Los Angeles bank robbery. Taylor was taken from there to Modesto, where Ducker identified him.

Coolidge Clubs Name Chief of Finance

ALAMEDA, March 18.—L. S. Robinson was appointed chairman of the financial committee of the Alameda Coolidge League, at a meeting of the executive committee last night. He will select his own committeemen.

At least one campaign committeeman will be appointed in each precinct, the heads of various Coolidge clubs to name the man.

HELD UP BY BANDIT.

L. V. Taylor, 3128 Adeline street, today reported to the police that he was held up by a lone bandit early this morning. He was passing De Fremery Park when the bandit stopped him. He was forced to hand over $30.

Manheim & Mazor

No phone orders
No approvals
No deliveries

Broadway at Fifteenth

26 Specialty Shops Under One Roof

No returns
No exchanges
No deliveries

***Our Usual Courteous Service** will be maintained for this sale! There will be extra salespeople to help you!*

Starting tomorrow! A House Frock Sale Extraordinary! See these in our big Broadway windows!

1000 Charming Gingham Frocks

Just unpacked! More crisp and dainty than you can possibly imagine. Excellent gingham

1.59

3 Dresses for 4.50

Regular sizes 36 to 44
Larger sizes 46 to 52

Here are just such Gingham Frocks as you look forward to having for Spring and Summer wear. Attractively styled, daintily colored, yet practical, well made and of an excellent, long-wearing quality of gingham. Co-operation of the manufacturer allows us to feature them at this price!

Another House Frock event that is the best so far! In fact it's our greatest gingham House Frock Event! Greatest number of styles to choose from, greatest values! An event you cannot afford to miss!

The tables on the First Floor will be crowded early with eager buyers—so you must be early!

See our Big Broadway Windows displaying these Gingham House Frocks!

Bunion Pains Go—Oh, So Quick!

We know **Fairyfoot** is an absolutely successful bunion remedy which not only relieves you instantly of all pain and inflammation, but literally melts away the bunion enlargement.

FAIRYFOOT
FREE TRIAL

Don't suffer any longer. Get a box of **Fairyfoot** today. If you are not absolutely satisfied, return and get your money back. We personally endorse and guarantee FAIRYFOOT.

The Foot That Pains Most Needs FAIRYFOOT Most

For Sale Drug Department, Kahn's.

PIGGLY WIGGLY

New Piggly Wiggly Opens at 38th and Grove Streets
Saturday Morning, March 22nd
Everybody Welcome
Carnations Free to Each Visitor
REMEMBER THE PLACE AND THE DATE

WHITE STAR TUNA
No. ¼ cans 12c
No. ½ cans 19c
Limit 6

ASPARAGUS
Libby's Large White, No. 2½ can 35c

ASPARGUS TIPS
LIBBY'S LARGE WHITE NO. 1 CAN 35c
DEL MONTE LARGE PICNIC TINS 171
Limit 6

Royal Baking Powder
12-ounce can 35c
Limit 3

GLEN ROSA
California
JAMS and JELLIES
STRAWBERRY or RASPBERRY JAM
1-lb. jar 37c
2-lb. jar 67c
4-lb jar $1.27
PEACH or APRICOT JAM
1-lb. jar 29c
2-lb. jar 53c
ORANGE MARMALADE
2-lb. jar 53c
STRAWBERRY, BLACKBERRY or QUINCE JELLY—1-lb. jar 33c

OCTAGON SOAP
10 bars for 55c
Limit 10

SALMON Alaska Pink
No. 1 tall can 12½c

CHILI-CON-CARNE Van Camp's
No. 1 can 10c

SILK TISSUE Toilet Paper
4 1000 Sheet ROLLS for 25c

Faultless Flour
Guaranteed to Please or Your Money Back!
No. 5 sack 21c
No. 10 sack 39c
24½-lb sack 75c
49-lb. sack $1.45

"WHEN BETTER BUTTER IS MADE PIGGY WIGGLY WILL SELL IT"
1-lb Square ..... 49c | 2-lb Square 97c

First Piggly Wiggly Meat Market Now Open for Business
Located in Our Store at 2314 East 14th St.
QUALITY MEATS ONLY
Your Patronage Solicited

If you don't know your nearest Piggly Wiggly Store—Ask your neighbor!

Capwells Bargain Basement

Because of the tremendous reductions and the extra low prices in this sale we are obliged to reserve the right to limit quantities and to refuse telephone orders and exchanges on Dollar Day merchandise. We advise early shopping to insure your getting the best of service and assortments.

Wednesday Dollar Day

We have put forth extraordinary efforts to make this Basement Dollar Day a day of most unusual importance to every one of our patrons, and from the values listed below we feel that there can be no doubt that it will be worth while to make a special trip here Wednesday, whether you live in Oakland or a nearby town.

Gingham House Dresses — Smartly styled house dresses of checked gingham in good colors — Very special for Dollar Day, each $1

Shadowproof Princess Slips — Good looking, embroidery trim'd Princess Slips of durable quality muslin. A big bargain, at each.... $1

Clearance of 50 Hats — A drastic reduction on odds and ends of stylish hats of good materials. To clear our stocks. Each.... $1

Children's Dresses — Dresses of good quality voiles and dimities in sizes 2 to 6. Worth more, but for Dollar Day. Each..... $1

Jap Crepe Kimonos — Comfortable kimonos of figured or plain color Japanese crepe. Sizes to 44, for Dollar Day. Each..... $1

Boys' Wash Suits — These sturdy little wash suits come in tan, blue, gray, natural, and combinations of colors. Sizes 3 to 8 ..... $1

Crepe Gowns — The kind that give long service. Of plain or figured crepe. Special, each $1

Bloomers — Women's soft nainsook bloomers in pink or white. Sizes 27 and 29. Don't miss these ..... 3 for $1

Shoes — Broken lines and odd lots of women's pumps and children's play shoes. Mostly small sizes. Pair.. $1

Turkish Towels — 18x34-inch heavy double thread absorbent towels in pink, blue, or gold stripe design— 4 for $1

Children's Skirts — Just 32 of these dainty Philippine embroidered petticoats for little girls. Hurry! Each $1

Children's Bathrobes — Bathrobes of good quality blanket robing in sizes 3 to 8 years. A wonderful "buy" at ..... 2 for $1

Boys' Baseball Suits — A good assortment of colors in these wash baseball suits in sizes 3 to 8 years. Each $1

Chemises — Dainty envelope chemises in pink or white, neatly embroidered. Think of these for only..... 2 for $1

Dainty Sets — Step-ins and vests hat match. Of pink or orchid lace voile. Very special, each garment $1

Nightgowns — Wonderfully pretty pink or white nainsook gowns trimmed with lace and ribbons. Buy these .. $1

Huck Towels — 16x30-inch heavy absorbent huck towels with red borders. Slightly imperfect. Dozen ..... 12 for $1

Children's Bloomers — Pink or white crepe or black sateen bloomers in sizes 4 to 10 years. Buy several pairs.. 3 for $1

Children's Nightgowns — Muslin and flannelette nightgowns— just 100 in the lot. Be here early to get these ..... 3 for $1

Children's Garments — An assortment of odds and ends of garments, — middy skirts, middies, rompers, etc. Very spec. 3 for $1

Chemises — Satinette envelope chemises in orchid, peach, honeydew, flesh and white. $1

Boudoir Caps — Dainty caps of lace or silk, prettily trimmed with ribbons —assorted colors, at ..... 2 for $1

Sateen — Heavy satin finish black sateen — for bloomers, aprons, dresses, etc. 54 inches wide ... 2 yards $1

19x40 Towels — Here is a chance for the housewife to save money. Honeycomb towels with blue borders— 4 for $1

Damask Cloths — 58x58-inch damask tablecloths of heavy mercerized damask. Several pretty patterns, each $1

Damask — A heavy quality of lustrous mercerized damask at a special price for Dollar Day 58 inches wide ... 2 yards $1

Crash — A heavy quality of pure white absorbent crash 18 inches wide. Hurry for this at... 5 yards $1

Blouses — 25 dozen white dimity blouses in stripes and checks in tuck-in or overblouse styles. Special, each. $1

Garments — An odd lot of blouses and tie-on aprons gathered on one table. A special offering at 4 for $1

Corsets — Elastic top white brocade corsets in sizes 23 to 26. Also pink coutil corsets for stout figures $1

Brassieres — Long, hook-back brassieres with elastic inset in sides. Of strong material. Tape straps ..... 2 for $1

Aprons — Good looking tie-on aprons of black sateen and fancy cretonnes combined. 79¢ and 89¢ values 2 for $1

Petticoats — Good quality sateen petticoats with pleated flounces. In black, orchid, navy, brown, green $1

Silk Sale — All silk crepe de chine in many colors, fancy prints, and plain and brocade knit crepes, etc., yd. $1

Wool Plaids — Heavy all wool plaids in 50 and 54-inch widths. Fine for skirts, coats, etc. Wonderful value, yard $1

81x90 Sheets — Sheets of heavy quality material in double bed size. — Neatly finished and very worth while, ea. $1

42x36 Cases — If you are needing pillow cases this is your opportunity, the cost at this rate is very low ..... 4 for $1

Kimono Crepe — 30-inch crepe in heavy, crinkle weave in pretty patterns for kimonos, etc. Special at ..... 5 yards $1

Couch Covers — Full size couch covers in colorings that will go well with your furnishings. Special, each $1

Nightshirts — Men's muslin night shirts in sizes 15 and 16 only. — These are regular 98¢ value at ..... 2 for $1

Men's Socks — Slightly imperfect cashmere socks that if perfect would sell for 60¢ a pair. Special at ..... 3 pairs $1

Men's Socks — These are good-looking, clear lisle socks in values up to 75¢ a pair. Special at..... 3 pairs $1

Women's Vests — Finely ribbed vests of mercerized lisle that are slightly imperfect. Hurry for these at— 3 for $1

Sport Hose — Women's sports hose in good looking fancy weave in green and black or navy and black ..... 2 pairs $1

Infants' Hose — Infants' fine ribbed cotton stockings in white. Buy several pairs for the baby at ..... 6 pairs $1

Women's Hose — You will be surprised at these fine cotton stockings for so low a price. Fine for every day ..... 3 pairs $1

Knit Ties — Men's 4-in-hand knit ties that are slightly imperfect — Values to $1.50 in this sale lot at .... 3 for $1

Hickok Belts — Every man needs one or two good belts —these famous belts are on sale at..... 2 for $1

Silk Socks — Men's full fashioned silk socks at a price you can't resist. Values up to $1.00 pair at ..... 2 pairs $1

Cotton Vests — Women's fine ribbed cotton vests in low neck sleeveless style. Sizes 5 and 6 for Dollar Day, at— 4 for $1

Knee Tights — Women's medium weight knee tights that are slightly imperfect, but not to impair wearing quality 3 pairs $1

Infants' Hose — Infants' wool and cotton stockings that are slightly imperfect but extra good values at ..... 3 pairs $1

Chiffon Hose — Many women will be on hand early for these sheer chiffon silk hose in black and gunmetal. Pair ... $1

Bow Ties — Ties that are already tied are a great convenience to the man who dislikes tying them ..... 3 for $1

Dress Shirts — Men's dress shirts of percale and madras in sizes 14 to 17 and in neat patterns. Values to $1.75 at $1

Cotton Socks — Men's cotton socks for everyday wear. Some slightly imperfect and values up to 19¢ a pair ..... 10 pairs $1

Underwear — A broken line of women's and children's fleece lined and medium weight undergarments. Bargains at— 2 for $1

Childs' Vests — Children's band top low neck sleeveless vests at a Dollar Day price that will sell them fast ..... 4 for $1

Childs' Hose — Ribbed stockings for the boys and girls for school wear. Mothers will welcome these at ..... 4 pairs $1

Stocking Feet — Many women will be looking for these to replace worn stocking feet. In ecru color only.. 6 pairs $1

Madrases — Mill ends of fast color madras shirtings, 32 inches wide. Make shirts of this at little cost ..... 6 yards $1

Suitings — 32-inch fast color suitings in plain colors. Guaranteed not to fade. A Dollar Day bargain at ... 3 yards $1

Printed Voiles — 38-inch fine quality fancy printed voiles in pretty colors and designs. Another special at.. 4 yards $1

Cotton Challis — 36-inch cotton challis in colors and patterns that will make up attractively for children's wear.. 6 yards $1

Fancy Ginghams — 27-in. fancy ginghams of good quality in fancy plaids and checks in a good color assortment. Just in time for spring sewing. 6 yds. $1. 6 yards $1

Cretonnes — 36-inch cretonnes in colors and patterns that will make your rooms cheery. Slightly imperfect .... 8 yards $1

Glos Gauze — 36-in. glos (fibre) gauze in blue, rose, mulberry, gold. A big special at ..... 2 yards $1

Curtains — 2¼-yard ruffled crossbar curtains of pure white marquisette. Worth more.. than this price. Pair $1

Draperies — Curtain scrim and marquisette in white, cream and ecru. Also floral patterns with fancy and tape borders — 36 inches ..... 6 yards $1

ALL THESE ITEMS ON SALE IN THE BARGAIN BASEMENT

Class to Establish Scholarship Fund

BERKELEY, March 18.—A scholarship fund of $1500 will be established by the members of the University of California class of 1924 as a graduating gift. The members of the class have announced that an additional $2500 will be given to the university to complete the purchase of furniture fror the Stephens' memorial room in the student union building. The women of the class today presented a phonograph to the student body to be placed in the women's club rooms in the union

Josiah Wedgewood the potter, was the grandfather of Charles Darwin, the scientist.

MARYMONT'S MILLINERY

New! Exclusive! Different!

Charming Spring Hats

Specially Priced for Wednesday

Springtime's new headgear — stunning models at an unusually low price—$7.45. All the new colors, the new smart shapes, the clever trimmings. A wondrous assortment! Come Wednesday **$7.45**

Visit the Mezzanine Floor—a Department Devoted to the

HOME MILLINER

Here's a department every woman enthuses over! Beautiful trimmings and new untrimmed shapes in countless numbers. The prices will please.

Untrimmed Shapes and Trimmings

MARYMONT'S MILLINERY

511 THIRTEENTH STREET

Between Clay and Washington

ROW BREAKS ON PRINCIPALSHIP OF CITY HIGH SCHOOL

Dual-Administration Charges to Be Heard at Meeting of School Board.

(Continued From Page One)

said Mrs Ormsby "We may remember that he and Miss Elizabeth Arlett were once accused of doing politics in school time"

"But I'm not ready to vote on this present matter without an opportunity for the man to be heard," said Moorehead "This business looks unfair and un-American."

Is it right for a vice principal to be put over a principal" demanded Mrs Ormsby

"Let's hear both sides," said Moorehead "Bring 'em both in."

TWO OPPOSE CLOSED HEARING ON MATTER.

"I offer a substitute motion that we refer the matter to the committee of the whole for investigation," said Allen

"Some time ago, when Architect C. W. Dickey came up for dismissal, this board didn't give Dickey a hearing" said Director Fred Campbell. "It seems that it depends on who the man is. We're playing favorites"

"The cases are not similar," said President George Hatch.

"We ask Welty's transfer because we do not believe in dual control of the school," said Mrs. Lily Hughes, in the lobby.

"We'll have Fisher here, too," said Mrs Ormsby.

"But why the committee of the whole?" asked Campbell. "Why not have the discussion in open meeting?"

The project to have the investigation by the committee of the whole was passed by a 5-2 vote, Directors Campbell and Ormsby voting against it.

WELTY CLAIMS HE SAVED SCHOOL MONEY.

Fisher declared today that in his experience as head of a school it has not been his policy to turn matters affecting the discipline of students over to the police until they had been threshed out by the school authorities, excepting in the case of a grave offense And with reference to the depredations upon the school property, he said it could not be stopped until a representative of the board was placed upon the school premises over the week end because minors and adults alike have in the past used the school grounds like a public park

Welty presents his case upon the basis that he has been assigned to accomplish definite objectives, and that he proposes to succeed. One of these objectives, he said, was to raise the attendance of the boy students, and this he has accomplished to the extent that 100 more boys attend daily now than they did a year ago. This, he said, saved the city sufficient money to almost pay his salary for two years because the money allotted to the schools by the state is figured on the attendance records.

BOARD POLITICS ENTERS QUESTION.

Another of the things he was assigned to do, he said, was to put a stop to the long-continued damaging of property. In this particular case, which led to the arrest of some of the students one of the boys apprehended was an ironworker 22 years old, who did not attend any school, and others were from Berkeley and not students of the Technical school, according to Welty.

To add to the complications, the statement has been made that the committee presenting the charges against Welty does not truly represent the parents of the students or the teachers of the school, but a part of the so-called Ormsby group opposed to the school administration.

PARENT-TEACHER HEAD BACKS REPORT.

Mrs. W. H. Cohan, former president of the Technical high school parent-teachers' association, said that the committee had been designated to investigate the arresting of the students, but that it had not been told to lay the matter before the school board. She stated, however, that she believed the matter should have been brought to the attention of the board, but that the committee should have further authorization from the association before taking that action.

Mrs. E. R. Erdman, chairman of the nominating committee of the association, said she did not propose to enter into the politics of the situation, but that she believed that a system of dual-conrol existed at the school as it did not exist in the other schools of the city, and that she considered this detrimental to the best interests of the school.

N. Y. Expert to Talk On Business Success

ALAMEDA, March 18.—How to make a greater success of business will be the subject of a talk to be delivered before the Alameda Kiwanis club tomorrow noon by Dr. J. C. Curran, business expert, of New York. George Schulze will act as chairman of the day.

HEARING ON ROAD TO BE CONTINUED

ALAMEDA, March 18—Continuance of the hearing of the application of the Santa Fe and Western Pacific railroad companies for purchase or control of the municipal belt line to Thursday, March 27, instead of Thursday of this week was announced today by C. L. Hickok, city manager. The continuance has been effected, Hickok said, in order to provide civic organizations and councilmen with a greater time for studying conditions.

The chamber of commerce, at a special meeting tomorrow night, will consider the project, and other organizations are arranging for similar meetings

Extension of the line for at least half a mile, to the western limits of the Alaska Packing company to care for the million and a half terminal which that company will have completed this fall is regarded as immediately necessary, while its extension to the western limits of the city as soon as possible is also desired.

Sorority Supper To Aid Members

BERKELEY, March 18—To aid deserving members through college the San Francisco Alumnae Chapter of the Kappa Alpha Theta sorority will give a buffet supper next Thursday evening

Miss Ethel Rose Taylor of Berkeley, president of the alumnae chapter, is directing plans for the buffet esupper party, while Miss Jean Tuttle, 2633 Rose street, is receiving reservations. The supper is planned for 6 o'clock, with tickets set at one dollar each.

Spectacular Blaze Causes Damage

BERKELEY, March 18—The Garden Court Apartments, Euclid avenue and Ridge road, destroyed in the Berkeley fire of September 17 and now in the process of rebuilding, afforded a new fire scare at 9:15 o'clock last night. Workmen left a tar mop on the roof. Spontaneous combustion resulted and the fresh tar burst into flame.

The blaze was more spectacular than costly and was extinguished with a loss of $25.

Berkeley School Work On Display

BERKELEY, March 18—As part of the program of Charter Week at the University of California, the first exhibit in Haviland hall is being devoted to a display of the work of Berkeley schools until April 4. It will be followed by similar displays from Oakland and Los Angeles.

Dr. Musgrave Speaks Before Rotarians

ALAMEDA, March 18.—Dr. W. E Musgrave of San Francisco, spoke before members of the Alameda Rotary club today on hospitals. He described the recent tremendous advance in medical and surgical science and contrasted hospital conditions of today with those of the past.

Dr. William Stephans of Alameda, acted as chairman. The talk was given following the club's luncheon.

Trial of Boy for Speeding Continued

ALAMEDA, March 18.—Trial of Howard Schlicting, 18-year-old high school student, living at 1627 Sherman street, on a charge of reckless driving, was continued by Judge L. R. Weinman for one week this morning James Reid, 2155 Central avenue, is the complainant as the result of an accident in which Miss Bessie Reid, his sister, was severely injured.

The accident occurred at Central avenue and Chetnut street, January 27, when Schlicting, driving an automobile, struck Miss Reid, breaking both her legs

BROADWAY AT SIXTEENTH OAKLAND

Golden Gate

CLOAK AND SUIT HOUSE

BROADWAY AT SIXTEENTH OAKLAND

Tomorrow—A Wonderful Event

SPRING DRESSES

Specially purchased to sell at

$25

Every new mode of the new season is here

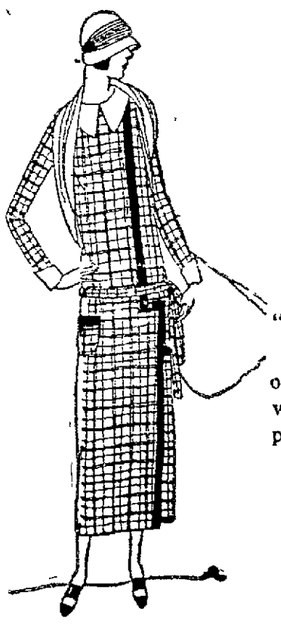

"HOW is it possible?"—you will wonder, when you see these beautiful Spring Dresses. Indeed, it is only by the greatest effort and most careful buying that we are able to secure them to sell at this extremely low price.

Included Are:

Street frocks—
Sports frocks—
Business dresses—
Afternoon modes—
Country Club frocks—
Dinner dresses—

FLANNEL SKIRTS

These skirts are smartly styled in wrap-around fashion, and have a single pocket bound in contrasting color. Two buttons adorn the front fold, which is also bound in contrasting material. Colors are Poudre Bleu, Tan, Gray and Green, at a special saving price of

$5.95

The materials are Twill Satin Canton, Jacquards, Flat Crepe, Roshanara, Georgette and Velour Checks.

Models gracefully straight and slender or effectively draped; other frocks showing new ideas expressed in beautiful lace trimmings, beadings, pipings, trim sport frocks and strictly tailored dresses in all the new shades—

Brique Tangerine China Blue Mexico Poudre Bleu Beige Almond Black and White

OPEN EVENINGS

Only a Few Days Left to Take Advantage of

GIRARD'S

USED PIANO BARGAINS

Terms as Low as Per Month

$6

A Five-Year Money Back Guaranty.

Also a Two-Year Return Privilege.

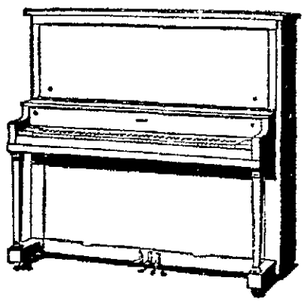

Yes---

Girard's $25 salesman commission coupon will apply as a first payment on any piano in this sale—NO OTHER DOWN PAYMENT NECESSARY — and bear in mind that this $25 coupon is also deducted from the sale price tag of any piano you select. We have taken in a few more high-grade used pianos on new instruments—so we advise you to act quickly—as there are only a few more days left.

Hallet & Anniston.....	$100
Smith & Barnes, original price $450; now.....	$150
Girard; original price $400; now	$145
Hallet & Davis, original price $450; now.....	$175
Wheelock Pianola.....	$375
Super Remington....	$425
Apollo Player.....	$400
Bungalow Model.....	$350
Virtuolo.....	$450

Girard Piano Co.

517-519 Fourteenth Street

Established 1875 - Take Elevator

WOMEN! DON'T BE FOOLED

Beware! Not all Package Dyes are "Diamond Dyes"

Diamond Dyes

Always ask for "Diamond Dyes" and if you don't see the name "Diamond Dyes" on the package—refuse it—hand it back!

Each 15-cent package of "Diamond Dyes" contains directions so simple any woman can dye or tint skirts, dresses, waists, sweaters, stockings, kimonos, coats, draperies, coverings — everything new, even if she has never dyed before. Choose any color at drug store. Refuse substitutes! — Advertisement

Dr. A. Reed CUSHION SHOES

The Newgate

Experience— The Great Teacher

One experience with Dr. A. Reed Cushion Shoes has taught countless thousands the wisdom of walking on the velvety surface of a springy cushion. Let us show you, too, and demonstrate at the same time how well we can fit your feet and your taste. A first experience is the only convincer you'll need.

For Men and Women

Our catalogue and measurement chart sent on request.

Sole Agents

F. L. Heim & Son INC.

228 Powell St. San Francisco

524 16th St. Between San Pablo and Telegraph Ave. Oakland

Study this cross section of the Dr. A. Reed Cushion Sole

An Exclusive Feature

It will help you realize why these shoes are comfort leaders

Oakland's Office Supply Headquarters

Smith Brothers

472 Thirteenth Street, Oakland

Wednesday Sales

Stationery at Big Savings

Hurd's Writing Papers and Correspondence Cards

AT HALF PRICE

A special purchase event. Vellum or linen finish in delicate shades of apricot and pale green. Choice of deckle, plain or gilt edges. These papers and cards sell regularly at $1.50, $2.00, $3.00 and $4.00 box. SALE PRICE JUST HALF.

Linen-Finish Stationery

44c Box

100 sheets of paper and 50 envelopes the regular price of which is 75c. Wednesday both for 44c.

Boxed Stationery

Regularly $1.00 box for.....39c

A clean-up sale of various lines. Some of the envelopes are tissue and others are plain.

Whiting and Cook's Diplomatique Linen

Regularly $1.50, for.....$1.00

Box contains 60 sheets of paper and 40 envelopes. Excellent quality paper at a big saving.

Highland Linen Writing Tablets, Two for 25c

These good writing tablets in four sizes In Scotch grey. A value worth coming for.

Leather Handbags and Purses

HANDBAGS SALE PRICE, $1.29

New Bags in pouch and flat styles. Very exceptional values.

VANITY BOXES

Of patent leather with double handle. Each box contains three fittings. Regularly $2.75 for..... **$1.79**

Imported Purses, $3.69

Regular $5.00 and $6.00 Values

In Morocco and English calfskin. A limited number only.

THREE-FOLD WALLETS, $1

Less Than Half Price

A handsome wallet of fine alligator. Has compartment for auto license and cards. These have formerly sold as high as $3.00.

Coin Purses, 39c

A miscellaneous assortment for both men and women. Values to $1.00 among them.

Office Supplies Money Savings

Linen finish Manuscript paper, 50 sheets, 8x10, for.....	$1.68
Plain Bond, 8½x11, 500 sheets.....	98c
Business envelopes, good bond, TWO PKGS. FOR.....	25c
Komio Mechanical Pencils; regularly 50c, for.....	29c
Pal Jr. Mechanical Pencils; regularly 15c, for.....	09c
School Fountain Pens, ring and clip styles; regularly $1.50, for.....	98c

Kodak Album Sale

5x7 Imitation Leather Albums—regularly $1.00 for 67c.

7x10 Imitation Leather Albums; regularly $1.35 for 89c.

7x10 Imitation Leather Albums; regularly $1.50 for 98c.

7x10 Cowhide Leather, walrus grain Albums; regularly $2.25 for $1.69.

8x10 Cowhide Leather, walrus grain Albums; regularly $2.75 for $1.98.

10x12 Imitation Leather Albums; regularly $2.25 for $1.58.

11x14 Genuine Leather Albums, regularly $5.40, for $3.98

COURT TO DECIDE MERIT OF FREIGHT TARIFF DISPUTE

Chamber of Commerce Will Fight Move to Dismiss Case.

Although J. O. Cassidy, examiner of the interstate commerce commission, has recommended the dismissal of the suit brought by the Oakland Chamber of Commerce seeking a lower freight rate to interior points than the rate charged from San Francisco, the members of the traffic bureau of the chamber announced today that they were optimistic as to the final outcome of the suit.

Cassidy's report reads in part:

"The sole question to be determined is whether or not Oakland is entitled to a differential under San Francisco. In order to determine this the commission must consider not only Oakland's rights to a fair rate adjustment, it must also consider the economic needs of a great industrial center, of which Oakland is only a part.

REVIEWS TWO CITIES.

"[illegible] Francisco are situated on opposite sides of San Francisco bay. These, together with the municipalities of Alameda, Berkeley, Richmond and several smaller towns form a great industrial community which in this report will be called the metropolitan district of San Francisco and Oakland.

"This district had a total population in 1920 of 891,477. Of this number 506,676 were residents of San Francisco proper, 216,261 Oakland proper, and 168,540 of adjacent territory.

"Allowing for a normal increase the population of this metropolitan district must now be near the million mark. While it is true that these cities are separated by the bay waters, a distance of approximately five miles, the efficient and almost continuous ferry service maintained between them for both passenger and freight makes them practically one city separated only by imaginary lines or political subdivision."

ATTORNEY GIVES VIEWS.

E. W. Hollingsworth, attorney for the chamber of commerce, issued the following statement today giving the viewpoint of the chamber's traffic bureau:

"A report which has been issued by Examiner Cassidy of the interstate commerce commission, is merely tentative and is not in [illegible]. The final action of the commission may be entirely different. Exceptions to the report will be filed by the Oakland chamber of commerce and the matter will be orally argued before the interstate commerce commission in Washington within the next sixty days.

"It will undoubtedly be several months before any final decision in the case is made by the interstate commerce commission.

The complaint was originally filed in August, 1922, heard in November, 1922, and briefs filed in January, 1923.

The complaint asked for a differential in freight rates between points on the north to the California Oregon line and on the east to Lovelock, Nevada."

PAULTON, Eng.—Six-year-old Charles Rogers voted in the December election despite official protests, and as a result his father has been fined $40.

Dr. J. O. WILDER, Credit Dentist

DENTISTRY ON CREDIT

1/4 DOWN

BALANCE ON EASY WEEKLY PAYMENTS

Everything in Dentistry, X-Ray, Pyorrhea Treatments, Extractions, Bridges, Fillings, Crowns, Inlays, Plates, etc. We tell you beforehand exactly what work will cost you. Bring the whole family. No charge for examination or estimate.

Dr. J. O. Wilder

moderate priced dentist

1224 Broadway

Over S. P. Ticket Office

[illegible]

Tel. Oakland 295.

Students to oVte On Joint Control

BERKELEY, March 18.—Women students of the University of California are given an equal voice in the control of student affairs by the terms of the proposed amendments to the constitution of the campus government which will be submitted to the [illegible] for approval next week. President W. W. Monahan of the student body has called a special election for that purpose.

Rutter Testifies at 'Wire Tapping' Trial

LOS ANGELES, March 18.—The presentation of evidence against Harold H. Dolley, chief field agent of the prohibition forces, to the United States grand jury, charging irregularity in office and "wire tapping," was continued today. It is charged Dolley engaged in "[illegible]" to trap liquor law violators.

State Prohibition Director Samuel F. Rutter testified at today's [illegible].

French Savant to Lecture at U. of C.

BERKELEY, March 18.—A series of six lectures will be delivered by Professor Paul Pelliot of the College of France, at the University of California during the remainder of this semester. Professor H. F. Lutz of the department of Egyptology and Assyriology announced today that the visiting savant will discuss religious and cultural contacts with Central Asia.

The first lecture will be given in Wheeler hall next Monday.

AGAIN WE SET THE PACE WITH A SENSATIONAL DOLLAR SALE

560 FOURTEENTH ST. Near Clay

ROSENTHAL'S SALES STORES

564 FOURTEENTH ST. Near Clay

DOLLAR SALE PRICES Effective Wednesday, Thursday, Friday and Saturday, While Stocks Last!

Hour Sale!—Pequot Bleached Sheets. Size 54x90. On sale 9 a. m. to 10 a. m. Wednesday only. Limit 2. Each........ $1

Size 42x36 GENUINE PEQUOT Bleached PILLOW CASES. 3 FOR $1

54-inch GENUINE BLEACHED INDIAN HEAD. On Sale at 3 yds. for $1

32-inch RENFREW DEVONSHIRE ROMPER CLOTH. On Sale at 4 yds. for $1

36-inch BLEACHED FRUIT OF THE LOOM MUSLIN. On Sale at 5 yds. for $1

Mill Lengths STAPLE APRON CHECK GINGHAMS. On Sale at 10 yds. for $1

3 LBS. WHITE LILY COTTON BATTS. Size 72x84 inches, complete in one roll. On sale at only $1

Size 18x36 Firm Weave HUCK TOWELS. First Quality Bleached. 7 FOR $1

Size 19x38 Honey Comb BATH TOWELS. Heavy Weight Bleached. 5 FOR $1

LADIES' PURE SILK HOSE! A semi-fashioned pure silk hose, with high spliced heel and toe. They come in black and colors, slightly irregular. On sale at .... 2 Prs. for $1

36-in. Fine Quality RATINE SUITING. In a Good Color Range. 3 yds. for $1

Size 42x36 Bleached Pillow Cases. Saranac Brand Firm Quality. 5 for $1

Ladies' Pink Jersey Knit Bloomers. With Elastic Knee and Waist Band. 5 for $1

36-In. Fancy DOUBLE FLEECED OUTING FLANNEL. On Sale at 6 Yards for $1

Size 20x40 TURKISH BATH TOWELS. Heavy Weight Bleached. 5 FOR $1

Size 21x42 FANCY Jacquard TOWELS. Fancy Weave and Colored. 2 FOR $1

Ladies' Genuine BURSON HOSE. Fast Black in Reg. and Outsizes, Irregular. 5 prs. for $1

Ladies' Real LAWRENCE Tailored Knit BLOOMERS. Reg. and Extra Sizes. Flesh Color. 2 for $1

Children's Heavy BLACK RIBBED HOSE. In Assorted Sizes On Sale. 10 prs. for $1

Children's El Real Brand Mercerized HOSE. In Black, White and Cordovan. 4 prs. for $1

Ladies' Full Seamless Fibre Silk HOSE. Assorted Colors Irregular. 4 prs. for $1

Ladies' Real KABO and other makes Brassieres. Lace and Mesh Style. Assorted Sizes. 3 FOR $1

Children's Black and White Sateen Bloomers. Size 4 to 14 Yrs. On Sale at 2 for $1

81x90 BLEACHED SEAMLESS SHEETS. Firm quality, extra large sizes. While they last each $1

LADIES' NEW STRAW SAILORS. Smart new models in a variety of latest spring colorings with ribbon band trimmings. On sale for this event at only (Mezzanine Floor)........ $1

200 yds. of SILKS. 32 to 40-inch Assorted Silks, including Georgettes, Messalines and Taffetas, plains and fancies. Yard........ $1

CHILDREN'S BULL DENIM PLAY SUITS. Red Trimmed Sizes 1 to 8 Yrs. 2 for $1

Boys' Nainsook ATHLETIC UNION SUITS. In Assorted Sizes. 2 for $1

SHOES FOR THE WHOLE FAMILY at $1 a PAIR

Ladies' Felt Moccasin HOUSE SLIPPERS. Made with soft padded soles and heels. They come in all colors and color combinations. $1 values. All sizes. On Sale at— 2 Pairs for $1

BOYS' LA CROSSE BRAND SUCTION SOLE BASKETBALL SHOES, pair . . . $1. Sturdy Canvas Uppers. All Sizes 11 to 6. On Sale .....

CHILDREN'S Fancy SPORT OXFORDS $1. In fancy combinations of smoked elk and mahogany calf leathers, stitch-down leather soles, all sizes to 2. On sale at

Misses'-Children's PATENT SANDALS $1. With fancy cut out effects on vamp, flexible leather stitch-down soles, leather lined quarters, grain leather insoles. On sale ....

BOYS' RUSSET TAN SCOUT SHOES $1. Sturdy quality, weather-resisting russet tan leather uppers, oak leather soles and grain leather innersoles, sizes 9 to 11. On sale pair ....

LADIES' HIGH and LOW CUT DRESS SHOES. Odds and Ends—Broken sizes—in assorted leathers and styles. Shoes in this lot that formerly sold to $5.00. On sale at only— 2 Pair for $1

MEN'S KID LEATHER HOUSE SLIPPERS $1. Made opera style with padded soles in black and mahogany. Pr

Men's La Crosse Basket Ball SHOES! Heavy Suction Rubber Soles. On Sale at $1

CHILDREN'S FIRST STEP DRESS SHOES $1. In high and low styles and Roman Sandals, turn soles, sizes to 5. Pair ....

LADIES' WOOL FELT JULIETTE SLIPPERS $1. In fancy colors and color combinations, turn leather soles. Pair.......

WOMEN'S PATENT STAY KID JULIETTES $1. Made with low rubber heels and elastic gore sides. On sale, pair....

Men's Fibre SILK KNIT TIES! In Attractive Patterns. 3 for $1

BOYS' BLOUSES. In Chambrays, Khakies and Striped Percales. On sale .... 2 for $1

Men's Heavy Weight Ribbed Union Suits. Elastic seams and closed crotch, all regular sizes. On sale at $1

Men's U. S. Navy WHITE WOOL MIXED DRAWERS. On Sale at 2 for $1

Men's Medium RIBBED UNDERWEAR. Shirts and Drs. In assorted sizes On Sale 2 for $1

Men's Premo Brand Muslin Night Shirts. Of firm, heavy Bleached Muslin, fancy braid trimmed. On sale $1

Men's Nainsook Athletic UNION SUITS. Elastic Ribbed Back Style. 2 for $1

Men's Natural Gray Cashmerette SOCKS. 10 Prs. for $1

Men's High Quality DRESS SHIRTS. In cords and madras in neat striped patterns. On sale at only $1

Men's and Ladies' Knit Bathing Suits. In a large assortment of color combinations, all regular sizes. On sale........ $1

CANDIES!

McDonald's Fruit Ices. Lb. 15c

Chocolate Nonparells. Lb 25c

Old Fashioned Chocolate Drops. Lb 19c

DRUGS!

Colgate's Rapid Shave Cream. 4 for $1

Mennen's Talcum. 6 for $1

Pepsodent Tooth Paste, 3 for .. $1

KOTEX, 2 for.... $1

TOBACCO BARGAINS!

Lucky Strike and Camel Cigarettes	9 pkgs for $1
3/4 oz. Bull Durham. Former U. S. Govt. stock	40 for $1
Prince Albert Tobacco, pocket tins........	9 for $1
Herbert Tareyton Cigarettes	5 pkgs for $1
Geo. Washington Tobacco—8-ounce Lunch buckets	3 for $1
La Rosa De San Diago Cigars, box of	25 for $1
Flor de Balano Cigars	36 for $1
Algorda Large Size Cigars	50 for $1
10c Van Camp Cigars	13 for $1
10c El Palencia Cigars	13 for $1

Men's Heavy Weight Gray and Blue CHAMBRAY WORK SHIRTS 2 FOR $1

Extra Quality Full Cut Work Shirts, well made and finished. On sale starting Wednesday at ..

MEN'S Union Made Blue Bib OVERALLS. Full Cut. ON SALE AT $1

Men's Heavy Quality KHAKI PANTS. Well Made. ON SALE AT $1

Men's Union Made PAINTERS' OVERALLS. White Bib Style. ON SALE AT $1

ROSENTHAL'S SALES STORES

WE RESERVE THE RIGHT TO LIMIT QUANTITIES

GROCERY SPECIALS

Pure Cane Sugar 5 lbs for 45c

Fels Naptha Soap. Bar	5c
Eagle Brand Condensed Milk. Can	17c
Eastern Corn. Can	9c
Silver Strand Sliced Pineapple. Large 28-oz. cans..	15c
Royal Baking Powder. 12-oz. can	32c
Royal Chef Minced Clams	12c
Wool Brand Apricots, in heavy syrup. Large 2 1/2 cans	15c
Instant Postum. Large cans	30c
Clorox. Per bottle	12 1/2c

Provisions

HALF HAMS ..... Fancy Eastern Sugar Cured	$1
Morrell's Pride PICNIC HAMS	$1
SWIFT'S BACON, 4 pounds for	$1
PURE WHITE LARD—reg. 18c, lb	12 1/2c
Large, Fresh RANCH EGGS, 4 doz.	$1
BACON STRIPS, 6 lbs	$1
MORRELL'S SLICED BACON, lb.	25c

Better Values | REDLICK'S | Better Terms

$5.00 DOWN $2.00 WEEK

Not only most unusual value, but exceptionally easy terms. Surely a fine opportunity to furnish your home with good furniture at a very small outlay of cash.

Our supply of these sets is growing short, however, so plan to reserve yours at once.

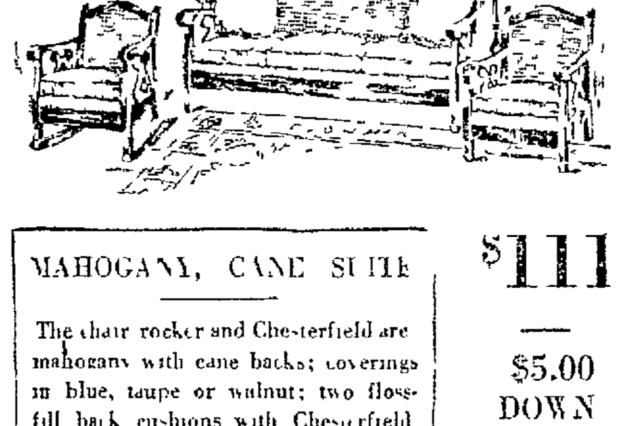

MAHOGANY, CANE SUITE $111

The chair, rocker and Chesterfield are mahogany with cane backs; coverings in blue, taupe or walnut; two floss-fill back cushions with Chesterfield. Brown mahogany floor lamp and silk shade complete the set.

$5.00 DOWN — $2.00 WEEK

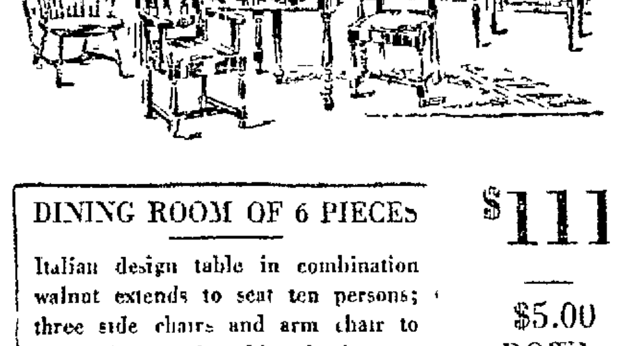

DINING ROOM OF 6 PIECES $111

Italian design table in combination walnut extends to seat ten persons; three side chairs and arm chair to match have either blue leather or tapestry seats, brown mahogany windsor chair or rocker, and spinet desk complete the set.

$5.00 DOWN — $2.00 WEEK

Good Furniture for less

Redlick Furniture Co. Better Values Better Terms Better Service —12th and Clay

BEST LIVER AND BOWEL LAXATIVE

If Headachy, Bilious, Sick, Constipated

10¢

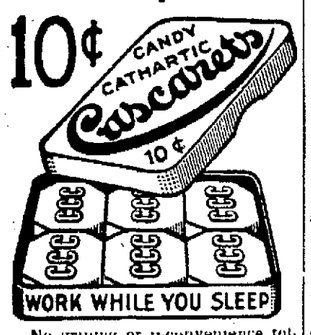

No griping or inconvenience follows a gentle liver and bowel cleansing with "Cascarets." Sick Headache, Biliousness, Gases, Indigestion and all such distress gone by morning. Most harmless laxative for Men, Women and Children—10c boxes, also 25 and 50c sizes—any drug store.—Advertisement.

OFFICERS SEARCH FOR 3 YOUTHFUL MOTOR BANDITS

Local Man Robbed of Cash and Ignition Key in Niles Canyon.

County authorities, headed by Deputy Sheriff Joe Soares, searched today for three youthful automobile bandits who, last night held up E. W. Olen, 609 Twenty-seventh street, in Niles Canyon, and robbed him of nearly $300. A young woman who was riding with Olen was not molested.

According to Olen, he had parked his car by the roadside in Niles canyon, when three young men drove up in a small car and ordered him to hand over his valuables. They then took with them the ignition key of his automobile, so that he could not start the car, and departed.

Although the robbery occurred at about 10 o'clock it was nearly 2 before Olen could report it to authorities at Niles, as he had to wait for a passing automobile to tow him into town.

Things they Ask the Tribune

BUREAU OF INFORMATION

"What part of the country is Delano in? How big a place is it? What highway should one take to get there?"

Delano is a town of 1000 population. It is in Kern county. It is situated 252 miles from Oakland. Go by way of the valley road or highway through Merced and Tulare.

"What are the visiting hours at the U. S. mint in San Francisco?"

Visitors are not admitted to the U. S. mint.

"Can your bureau give me the names and addresses of the officers of the National Child Labor Committee?"

The officers of the committee are as follows: Chairman, Samuel McCune Lindsay, Columbia University, N. Y.; Secretary, Owen R. Lovejoy, 105 East Twenty-second street, N. Y.

"When and where was Gloria Swanson born? Is she still living and what is her address?"

Gloria Swanson was born in Chicago, March 27, 1898. She is alive, and her address is Beverly Hills, Los Angeles.

The TRIBUNE Information Bureau will answer all questions of a general nature, except school or legal problems, debates, trade and firm names and queries as to the time of day.

The women of the warlike Tuareg tribe, residing on the Sahara desert, go about with bared faces, while custom forces the men to appear veiled.

ANOTHER TUNNEL ROAD PROMISED CITY BY BACCUS

Highway Will Be 25 Feet Wide, Paved With Oil Macadam; Cost $25,000.

Another tunnel road was promised today for the city of Oakland by Commissioner William J. Baccus.

The new road, according to Baccus, will start from the end of the present Chabot road, will run up the canyon, wind up a short steep grade and come in just at the tunnel. The new road and the old Tunnel road will then be made one-way highways. All "up" traffic to the tunnel will go over the present Tunnel road. All "down" traffic will come over the new road. The present congestion of the Tunnel road, with cars passing each other on turns, will be eliminated, according to Baccus.

SURVEY STARTED.

Assistant City Engineer Mel Auerbach today started out with a crew to survey the new line.

According to Baccus, Wickham Havens and other interests with property in the conyans under the Tunnel road are willing to grant a right of way. The new highway is planned to be 25 feet in width, paved with oil macadam. Baccus says he can do the whole two-mile job for about $25,000.

"We have to do it," says Baccus. "The Tunnel road is a main highway to the east, and it is getting too congested. We can take part of the traffic load off it by making it a one-way road. The scheme is practicable, and gives Oakland another scenic boulevard. The cost is comparatively small."

ROAD ON EASY SLOPE.

The road, according to present plans, will start fro mthe end of Chabot road, at the site of the P. G. & E. power house. It will run up the easy grade, past Lake Temescal, to a point under the stiffer cliffs and grades, where several hairpin turns will bring it up to the tunnel level. Except for the last few hundred yards, says Baccus, the road will be of comparatively easy slope. The real climb is in the last quarter mile.

Money for the project, says Baccus, will be scraped together until the new budget brings an appropriation.

MacLafferty Favors Compensation Bill

Approval of the Adjusted Compensation bill as reported to the House of Representatives by the ways and means committee is expressed in a telegram received from Congressman James H. MacLafferty by Oakland Chapter No. 7, of the Disabled American Veterans of the World War. The telegram follows:

"Adjusted compensation bill as reported to House of Representatives by ways and means committee has my approval because I am convinced it is right and I shall vote for it as long as there is a chance to enact it into law. I have reached this decision regardless of pressure for or against the measure and can therefore give it my hearty co-operation."

Clubwomen Hold Social Meeting

ALAMEDA, March 18. — Cards will be played and refreshments served at a social meeting of the Alameda Women's Improvement club tomorrow afternoon in the auditorium of the Washington school. Mrs. E. R. Neiss is chairman of the committee arranging for the affair. She is assisted by Mrs. P. A. Shellberg, Mrs. Charles Smith, Mrs. O. L. Wood, Mrs. F. V. Wright and Mrs. M J. Wilbur.

Work on New School To Start at Once

ALAMEDA, March 18.—Initial steps in arranging for the construction of a seventeen class room and special room school building and purchase of additional school lands, provided for by the recent election voting the issuance of $250,000 of school bonds will be taken tonight by the board of education.

Actual contracts will not be arranged until the city council has issued the bonds and the sale of them has been started, according to C. J. DuFour, city superintendant of schools.

Peace Plan Contest Period Nears Close

AUGUSTA, Me., March 18.—Less than four months remain before the closing of the contest for the award of $25,000 offered by the Federation of Education for the plan most likely to keep the world secure from war. Manuscripts containing the plan must be in the mails by July 1, 1924, according to rules of the contest announced by Dr. Augustus O. Thomas, this city, commissioner of education of Maine, who is in charge of the contest. The name of the donor of the amount is being kept secret.

World War Veteran Wants New Name

George Washington Von Schmidt, who says he was born in Fresno July 10, 1896, and served with the United States Marines during the World War, receiving an honorable discharge September 30, 1921, has petitioned the superior court to change his name to George Washburn Smith. He says he was married under this assumed name on February 24, 1922.

My Own Invention

("Trade-Mark")

Dr. J. B. Schafhirt

DENTIST

277 Bacon Building, Third Floor
12th and Washington Sts.
9 a. m. to 5:30 p. m. Lakeside 24

Boy Scout Training School Finishes

ALAMEDA, March 18. — The training school for Alameda Boy Scout leaders, given under the auspices of the Scout council and the direction of H. W. Platz, Scout executive, was completed last night with an address by C. M. Miller, regional field executive. Miller described the purpose of Bay Scout work, its recent achievements and outlined plans for its future development.

The school, conducted over a period of nine weeks, has been attended by an average of 60 business men and Scout leaders. Last night's meeting was held in the auditorium of the Washington school was opened with a dinner.

BOY SCOUTS PLAN WEEK-END CAMPS

PIEDMONT, March 18.—The advent of spring will be celebrated by the Piedmont Boy Scouts with a camp fire and week-end camp at Camp Scouting, situated at Hampden and Sotelo roads. The celebration will take place this Friday night and Saturday.

A feature of the gathering will be the opening of the swimming pool. There will be the annual rush to see which Boy Scout will be the first in Lake Misingw for the new season.

According to council officials camps over the week-end will be held each week until the opening of the summer camp on June 15. This will be known as Camp Klamesha, and will be held at Glenwood, in the Santa Cruz mountains.

Among the events scheduled for this week-end are the following: A night game, "Invaders and Defenders"; the camp fire with its songs, stories, impromptu vaudeville stunts and the quiet talk at the end which aims at character building and citizenship training. There will also be a treasure hunt and other features.

There is no food fish that will compare commercially with the salmon..

Police Search for Alameda School Girl

ALAMEDA, March 18. — Police of the Eastbay were asked to search today for Edith Parker, 525 Pacific avenue, a student of the Alameda High school, who disappeared yesterday morning. Her father, F. G. Parker, told the police he left her yesterday morning at Webster street and Pacific avenue, to go to school. She never arrived at the school.

She is described as five feet, four inches tall, weighing 98 pounds, brown bobbed hair, dark blue eyes, and wearing a blue hat, brown serge skirt and brown blouse, black low cut shoes and a dark coat.

Gerwin's
13th Street Oakland

The favorite of the hour—

the tailored suit

$25

No matter what type of figure the tailored suit gives a flat, girlish slimness undeniably beautiful. Perhaps that accounts for its present popularity. At Gerwin's you will find it in its many variations.

The hairline is of foremost importance. Gray pencil stripes on a dark background. Next the mixtures in light and dark grounds, serviceable, smart.

Finished carefully, tailored to a nicety, and beautifully modeled, the coat is silk lined, the skirt wrap around. Sizes for the miss and mature matron.

and only Twenty-five dollars

Newer, lovelier, talked of everywhere

Gerwin trimmed hats

$4.95

This $4.95 price is a special feature at Gerwin's. Each one is made to sell for much more, but this $4.95 price is for the purpose of acquainting you with Gerwin values. Every color and shape and style at $4.95.

MEZZANINE FLOOR

Smart Individuality
—EXPRESSED IN EVERY ONE!

We have just made a special purchase of 200 of these stunning hats—to see them you would fully expect to pay at least $15.00 for the simplest model—indeed they are the most exceptional offer we have made this season. Our Parisian and Eastern designers have caught the magic of Spring and woven it into these exotic creations for the woman of extreme good taste!

$9.85

1530 Broadway — Reich-Lievre — Second Floor

RICH AND LEE-ÅVER

PIERCE

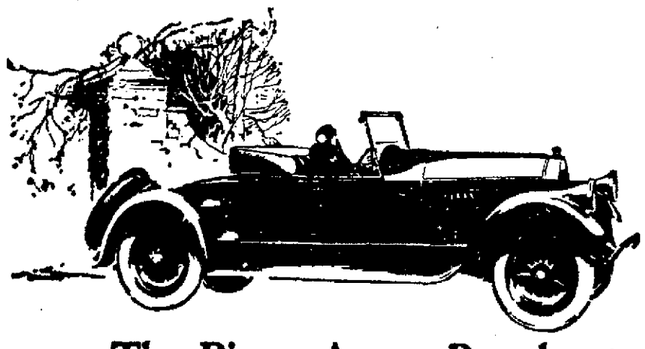

The Pierce-Arrow Runabout

Those who have seen the Pierce-Arrow Runabout know the thrill of its beauty. But only those who have laid hands on its wheel know the thrill of its performance.

Here, the superb power of the famous Dual-Valve engine seems at its best, for the sweep of acceleration from a snail's pace to airplane speed is effortless. The speedometer fairly whirls.

The tilt of the wheel, the rakish top, the deep, broad cushions, the smart body appointments, the gleaming nickel—these are details on which the glance lingers. The rear deck conceals a rumble seat for two, and generous locker space for golf clubs or luggage.

No model offers greater opportunity for striking color treatment, which is optional with the customer.

In our showrooms you can learn more about this unusual car. Our demonstrator will call for you upon request.

* * *

Pierce-Arrow Four-Wheel Safety Brakes are offered as optional equipment at an additional charge.

The credit facilities of the Pierce-Arrow Finance Corporation, a Pierce-Arrow banking institution, are extended to purchasers of Pierce-Arrow cars

ARROW

"PRIDE OF ITS MAKERS MAKES YOU PROUD IN POSSESSION"

PIERCE ARROW PACIFIC SALES CO.

W. F. CULBERSON, President

SAN FRANCISCO—OAKLAND—FRESNO—SANTA BARBARA—HONOLULU

Service Station—480 Twenty-fourth Street, Oakland, Calif.

QUARANTINE ON STOCK MODIFIED BY RICHARDSON

Portions of Solano and Napa Counties Freed From Strict Provisions.

The first lifting of strict quarantine regulations since the outbreak of the hoof and mouth disease nearly a month ago occurred today when Governor Richardson released portions of Solano and Napa counties from complete quarantine, and placed them under provisional restrictions.

The area affected by today's ruling is that portion of Solano and Napa counties lying outside of a line running from Benicia north to Cordelia, thence west to the Napa river, then south to Mare Island, and back to Benicia.

Within these boundaries the strict quarantine regulations, imposed several weeks ago on all of Alameda, Contra Costa, Napa and Solano counties still apply. Outside of it, however, the remaining parts of Solano and Napa counties are subject only to provisional quarantine, which permits movements of livestock from place to place.

With the killing of more than 500 head of cattle and hogs in the Pinole district yesterday, federal and state officials in the fight against the epidemic believed they had the disease again under control, following its fresh outbreak near Pinole several days ago.

A warning against over-confidence, or any undue relaxing of precautions against infection, was issued by workers under Director George H. Hecke, of the state department of agriculture, and Dr. Rudolph Snyder, federal inspector in charge, today. Although the war against the disease seems to be progressing as favorably as could be expected, danger will not be past for some time yet, and until that time it is possible for new outbreaks to produce a fresh epidemic worse than the previous one, it was declared

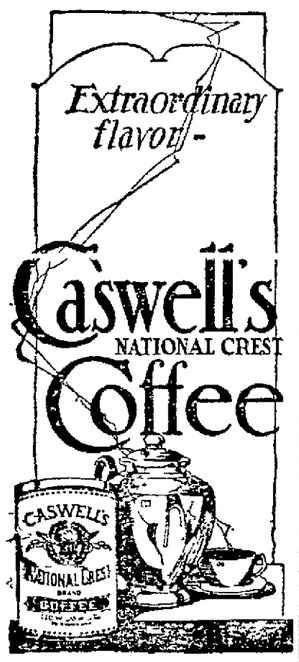

Telephone Direct Oakland 1017

1,800,000 cups were served at the PANAMA-PACIFIC International EXPOSITION

'Math' Shark

MISS IRENE FREUDER, Austrian student at the University of California, who is disclosed as a mathematical genius.

SOCIAL WHIRL AT U. C. AMAZING TO VIENNA PRODIGY

BERKELEY, March 18.—A girl who picks higher mathematics as her favorite subject and who joyfully juggles with the intricacies of the fourth dimension and other problems which set the bobbed heads of other college maids awhirling, has been found at the University of California.

She comes to the campus from the old world, to be specific from Vienna, where she worked her way through the university there. Miss Irene Freuder, the feminine mathematical genius just found on the campus, is surprised at the pleasure which American college students mix with their studies.

"The universities in America seem primarily to be social institutions while abroad all intellectual life is brought to the forefront at a university," says Miss Freuder in explanation of her self-imposed creed of hard work at her books and problems. Miss Freuder thinks it "particularly admirable" the way in which American students are aided in working their way through college. She, herself, is making her own expenses.

Some of the other things Miss Freuder has to say about American college customs are:

"There is not enough freedom here either for professors or students. Professors have to spend too much time planning examinations and mixing in student affairs to indulge in true scientific research. There are too many demands upon the students for them to become really interested in the pursuit of knowledge for its own sake. I have seen very few people who study with the same enjoyment as do European students. In Europe the faculty and students to not spend all of their time trying to please each other. If American students would learn to depend more on their own judgment and less upon that of the professor and to develop their own ideas rather than absorb them from their professors or their books, American universities would soon reach the same level of intellectual life as the colleges of Europe."

Whole School Joins In Benefit Show

BURBANK DISTRICT, March 18.—Every one of the 800 pupils of the Burbank school took part in a St. Patrick's Day program given last night at the school auditorium under the direction of Principal Charles H. Atkins and the school faculty. Costumes and brilliant lighting effects were used.

The San Jose evening high school orchestra, directed by George T. Matthews, furnished the music. Proceeds from the show will be devoted to the purchase of athletic equipment for the school playground.

French Camp School Lunch Is Popular

FRENCH CAMP, March 15.—Between 60 and 70 pupils assemble daily about the long white tables in the school basement for a hot luncheon. It costs each student only ten cents a week and this is due to the close co-operation between parents and teachers. Mrs. W. Reynolds prepares the meals. Hot chocolate is served three times a week, bean soup twice and meat twice a week. The trustees allow a certain amount to maintain the lunch fund and the remainder is raised by entertainments and donations.

Fifty Pupils Given Diphtheria Toxin

WOODLAND, March 18.—Fifty children of the Knights Landing grammar school submitted to the anti-toxin treatment to immunize them from diphtheria, now prevalent in the valley. Dr. H. D. Lawhead of Woodland, assisted by Mrs. Rozzie Carrow, public health nurse, administered the treatment to the children. Next week the mainder of the school will be treated at the request of the mothers and fathers of the district.

LEGION SETS MEETINGS.

OROVILLE, March 18.—Members of Oroville Post American Legion have selected the second and fourth Tuesday evenings of each month as regular meeting nights and Commander Grover Mitchell announces that with the membership now increasing the local post will seek to establish itself with the largest membership of any post in the county.

COMPETE FOR WAR-HORSES.

PARIS.—French agents buying cavalry horses in England are meeting keen competition from representatives of Germany.

A white gardenia and fob will be offered gratis with each suit.

Man-made, Man-tailored

SUITS

Boyish, Yet Entirely Feminine

$45

Suits of Poiret Twill with a hairline stripe—man-made, man-tailored. A boyish simplicity in line and fabric, yet entirely feminine, in the soft, perfect tailoring and details of finish. Single and double breasted models with and without braid trimming. Navy and white; and black and white.

Roos Bros.
Six-Store Buying Power

Tailored blouses in a wide range of models to be worn with the tailored suit.

If You Pay $8 You Cannot Get Better Quality—If You Pay $12 You Cannot Get More Style. Our Highest Price Is

$4.85

Featuring Greater SHOE VALUES!

Special Prices for Tomorrow!

Alluring Styles, Captivating Patterns. Everything That Is New for Men, Women and Children Can Be Found at Kafateria, at Lower Prices!

A Carnival of New Styles at the Lowest Prices in Oakland

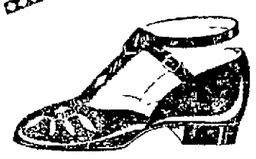

For Women

Beautiful chic patterns direct from the style centers of America, satins, patent, Suedes. All colors. $4.85 A Pair

For Women

Semi Dress Pumps and Oxfords, black or brown kid, all styles and strap effects. $2.48

FREE TOYS FOR THE KIDDIES

Beverly Sandals

The latest creation; many new colors for women. $3.98 and $4.85

For Children

All sizes, many new styles unusually attractive. $1.98

For Boys

All styles from the finest dress shoe to the sturdiest everyday shoe and only $1.98 $2.48 $2.98 and $3.98

For Women

Picture yourself walking into a store brim full of new attractive pumps and only choosing satins, suedes or plain leathers at $3.98

Men's Shoes

The very newest styles to be found. Solid leather qualities. $4.85

16 stores and a wholesale house in California

KAFATERIA SHOE STORE 469 12th St. Between Washington & Broadway

Other Northern California Stores: Stockton Modesto

Oakland—Breuner's—Oakland

Established 1858

66 Years of Home Furnishing

Good Specials in Household Necessities

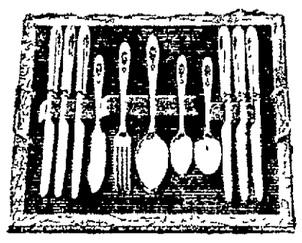

Silverware at Attractive Prices

We are closing out many odd and single pieces of silver plated Hollow Ware at very special reductions. A nice selection of Bread Trays, Sandwich Plates, Jugs and Comports to close out are priced, special at $2.95

Bird of Paradise Pattern

26-piece Community Silverware has a 50-year guarantee in the following patterns: "Grosvenor," "Adam," "Sheraton" and "Bird of Paradise," as illustrated.

26-Piece Community Silverware $25.85

$2.60 down—$2.60 month

26-PIECE SETS IN 1847 ROGERS

$2.60 down **$25.85** $2.60 month

50-YEAR GUARANTEE

"Heraldic," "Anniversary" and "Ambassador" patterns.

26-PIECE "PRIMROSE" PATTERN $7.95

A dainty pattern made by the Oneida Community Silver Co.

Mahogany Portable Lamp

Complete with Shade

$12.95

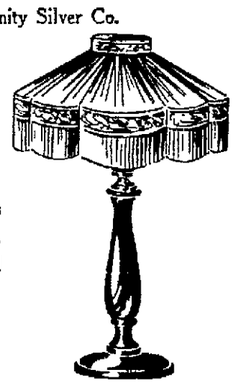

This very attractive lamp, with mahogany finish standard, stands 24 inches high and has an 18-inch shade lined in rose silk. Comes complete with cord and socket and is extremely useful for any room where a portable lamp is required.

—*First Floor*

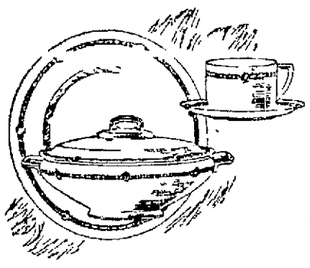

32-PIECE IMPORTED BAVARIAN CHINA DINNER SET

$15.95

This set, as illustrated, has a dainty blue Greek key border design on a good grade of white china.

32-PIECE BREAKFAST SET

In Grindley's Semi-Porcelain

These are open stock patterns and additional pieces may be purchased. Very Special at $12.95

Household Needs Greatly Reduced

WINDOW SCREEN, size 9x33 in. Special at 35c.

WILLOW CLOTHES BASKET—special at 98c.

CARPET SWEEPER, "Triumph," all metal in mahogany finish. Special, $1.95.

SPRING CLOTHES PINS, special at 5c dozen.

GAS TOASTER, cone shape, special, 29c.

WINNER BROOM, good quality. Special, 79c.

SELF-WRINGING MOP. Special at 74c.

WASH BOILER, large No. 8 Rochester, has copper bottom. Special at $2.75.

METAL WASTE BASKETS in assorted colors. Special at 39c.

IMPORTED CARVED WOOD BREAD BOARDS, 12 inches diameter. Very special at 98c.

1-QT. GLASS MEASURING JUG AND WHITE HANDLED EGG BEATER. A nice combination. Jug may be used as a mixing bowl. Special at 59c.

Glassware, Your Choice 25c each

Good grade, light, lead blown Goblets, Sundaes, Cocktails, Sherbets, Wines, Tumblers in plain and etched patterns, to close out odd discontinued lines. Many sold regularly at three and four times as much.

Washing Machines At Close Out Prices

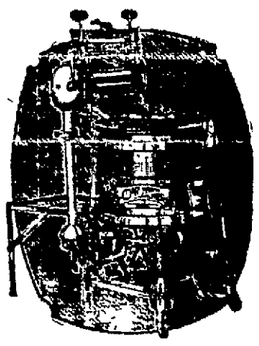

To close out the following Washing Machines at greatly reduced prices.

ONE MINUTE WASHING MACHINE. Reg. $152.00. Slightly shop worn. Special $121.60

TWO UNIVERSAL WASHING MACHINES. Reg. $173.00. Slightly shop worn. Special $138.40

ONE UNIVERSAL WASHING MACHINE. Reg. $173. Slightly used. Special $99.50

ONE EASY COPPER TUB WASHING MACHINE. Reg. $138.50. To close out—special $121.60

ONE ELECTRIC WASHING MACHINE. Reg. $162.75. To close out—special $130.20

ONE CATARACT WASHING MACHINE. Reg. $173.50. To close out—special $129.00

Sacramento Sixth at K — Breuner's — OAKLAND Clay at 15th

Stockton E. Weber St.

Pig'n Whistle

SAN FRANCISCO 33 Powell Near Market 130 Post Near Grant — OAKLAND 511 Fourteenth Street

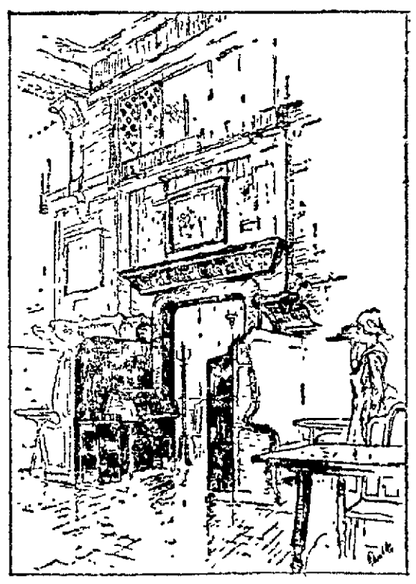

Pig'n Whistle Candies and Pastries are unusally delicious because they are of extraordinary quality.

the cheese for macaroni
Bluhill

SAFETY COUNCIL HEAD URGES WAR ON SPEED DEMONS

Education, Not Persecution, Need, Says Speaker Before Berkeley Kiwanians.

BERKELEY, March 18.—Education rather than persecution is the motive of the Eastbay Safety Council in its war on reckless speedsters, according to Ramsey Probasco, president, speaking today before the Kiwan's club. Probasco outlined the plan in use in Oakland whereby citizen reporters armed with cards from the Safety Council note violations and send in the number of the automobile to the council for reference to the police.

"Cooperation of all motorists and pedestrians is necessary to make the streets of Oakland safe," said Probasco. "Police court prosecution is resorted to in the case of 'hard-boiled' offenders. Each officer or member of the council has the authority of a police officer or deputy sheriff, to be exercised at his discretion when milder methods fail. But education and not persecution is our aim. The effectiveness of our citizen reporting plan is that hundreds of eyes are constantly on the watch for traffic violators. The motorists realizes that the car following or approaching him may be driven by a member of the Safety Council, and he pays strict attention to his head and tail lights, stops at all through traffic streets, keeps an eye on his speedometer and parks his car on the right side of the street. Chief of Police Drew of Oakland says the workers with the Safety Council have been a wonderful help to the police department in handling traffic and in other ways.

San Jose Kiddies Drive Snakes Out Of City Library

SAN JOSE, March 18.—Ireland is not the only place that is devoid of snakes. Yesterday, St. Patrick's Day, Edith Daley, city librarian, put a horde of bright green candy reptiles on tables and walls in the juvenile department as a special attraction for a St. Patrick's Day book exhibit. Kiddies looked at the snakes. Then they sampled them. Finally they took them all together. But two of the reptiles remained when the librarian closed the juvenile department last night.

"RAINMAKERS" ARE RAPPED BY FATHER RICARD

Efforts to Produce Showers Declared Unscientific by Santa Claran.

SANTA CLARA, March 18.—Denouncing the efforts of "rainmakers" as "decidedly unscientific to say the least" Father Jerome S. Ricard, S. J., the "Padre of the Rains," yesterday issued a statement wherein he criticized such efforts to produce rain.

"That people allow themselves to be bound by a contract for rain is exasperating," said Father Ricard.

"If a rainmaker is fortunate and it does happen to rain during the time specified in the contract the people, instead of returning thanks to God for rain, as they should do, they pay $2000 an inch for it. It is absurd," went on the padre.

"Such rainmakers are scientific in one particular only—they make a detailed study of the rainfall and of the weather reports for a number of years past and then take a chance that, according to the law of averages, they will win. The weather very seldom varies from the average.

"There are great institutions of learning in the state where the farmer can go for scientific truths, the University of California, Stanford, Santa Clara and other institutions of learning.

Such rainmakers have everything to gain and nothing to lose. I think that it would be a different story if they were compelled to furnish an equal sum of money for failure to get rain.

"Apparatus erected by rainmakers is nothing more than a 'blind.' They hide behind this camouflage and let nature take its course. If it rains the people are robbed of just so much money, for it would have rained anyway. If it fails to rain the rainmaker is out his time and trouble," concluded Father Ricard.

The rain which fell here yesterday was predicted by Father Ricard in his monthly weather report for March. Fair weather is predicted, however for the next few days, but he looks for a disturbance on March 24, when he states rain will probably fall. On March 28 there will be another disturbance, although not as strong as that of March 24. In the early part of April stormy weather is again predicted.

FROM PRESS TO PULPIT.

LONDON—Miss Mary G. Collins, who left newspaper work to study theology, has been appointed pastor of a Congregational church being the first woman selected for that post in Great Britain.

FILIPINOS WARN OF INSULAR BREAK

BY ASSOCIATED PRESS
LEASED WIRE TO TRIBUNE.

MANILA, March 18.—American capitalists in the Philippines "will not need the protection of the American flag after independence has been granted the islands, but they will be treated squarely, even generously," President Manuel Quezon of the insular senate declared today at exercises in connection with the laying of the cornerstone for the Philippine Columbian Association's clubhouse.

"It is high time that Americans here should know what we will give them in return for what we are asking them," Senator Quezon said. "America wants a naval base in the Orient. She needs a country in this part of the globe where she can sell her products and get what she cannot produce in the home land. We want to assure America and Americans here they will not have to govern this country in order to get these things America needs."

Representative de la Salas said: "We must confess that no matter how great may be the efforts put forth a break is unavoidable unless Americans admit that Filipinos are socially their equals; that intellectual and governmental capacity is not the exclusive patrimony of any race; that we Filipinos desire the independence of our country; that it is the duty of America to grant independence at the earliest possible moment."

Seized Japanese Freed by Russians

TOKYO, March 18.—Captain Matsui of the Japanese general staff, Vice Consul Gunji and Commander Minotsuma, a naval officer, who were among Japanese residents of Vladivostok taken into custody by Russian authorities late in February, have been released and ordered to leave Russian territory, according to word received here today. Eighteen other Japanese, principally interpreters and students, still are imprisoned in Vladivostok, but their release is expected shortly. No explanation ever has been received by the foreign office here as to the reason for the arrests.

Richmond Woman Is Sought by Son

A search for Mrs. Iva Cora Pearl Miller, formerly Miss Phillips of Iola, Kansas, has been started by her son, Legal Frank Miller, of 417 South Neosho street, Cherryvale, Kansas. Mrs. Miller was formerly a resident of Point Richmond, but was last heard from in Oakland in May, 1917.

Miller describes his mother as being about 32 years old, five feet eight inches tall, weighing about 130 pounds, with black hair and dark complexion.

OFFICER DEFINES R.O.T.C. PURPOSES

"The aim of the R. O. T. C. is not to make soldiers, but to make citizens, alive to their duties, developed physically, and in the event that it should ever become necessary to join in the common defense, to be prepared; abstaining from provocation, but maintaining in their own hand the adequate means for the nation's protection." This statement of purpose was made at the regular meeting of the Oakland High Twelve Club by Lieutenant-Colonel C. G. Lawrence, commanding officer of the R. O. T. C. units in Eastbay cities.

"Military training," Colonel Lawrence said, "is not designed to enhance the militaristic spirit. It builds men up to a high standard physically. It gives them the discipline of self-control and inculcates obedience as the first step towards effective service and competency in leadership. It renders both the individual and the nation better able to defend themselves, and the wider this training it disseminated among the citizens, the less danger there is from militaristic control or from mob rule.

"The change from close to extended order formations in military operations is exactly paralleled in modern economic and civic life. Our industrial and political relations are so complex that it is impossible to watch all the people all the time. Our very lives depend upon their fidelity, but we must trust them. Mental and moral fitness, so vital to success in battle today, is no less vital to success in the pursuits of peace."

20 cents a day

Will Dress You Well
Nothing Down
Select any of our newly arrived SPRING SUITS Ready made or made to order.
Pay While Wearing

Silver's
Clothes for Men
428 11th St.
Opposite T. and D. Theater
Open Until 7:00 P. M.
Saturdays 9:00 P. M.

A Ramage Remark As to Men's Dressing Wisely and Well

Of course, there is no getting around the fact that a certain expenditure of money is required — but when men realize how important is the greater respect that good clothes gain for one the cost of a good appearance is the last thing to think about.

RAMAGE QUALITY MAKES THE PRICE RIGHT.

RAMAGE COMPANY
Washington St. Between 13th and 14th

HEADQUARTERS FOR DUNLAP AND STETSON HATS

It takes *only a few* mornings

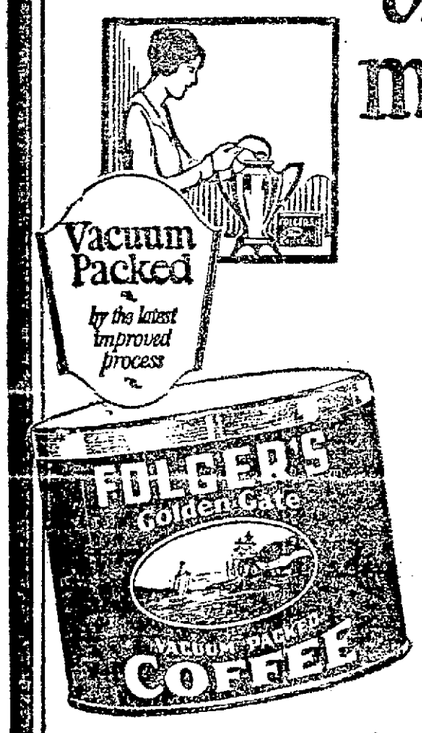

IN making the Folger Coffee Test it takes only a few mornings to decide which Coffee you like best. Alternate Folger's every other morning with the Coffee you are now using. In a morning or two your family will proclaim the best Coffee.

The Best Coffee Wins

Folger's GOLDEN GATE unusually good Coffee

Copyright 1924 J. A. F. & Co.

OAKLAND'S *Daylight Style Shop* — Reich and Lievre RICH—LEE-AVER — 1530 BROADWAY

Tomorrow—

A Triple Special!

Some of you are looking for New Spring Suits—Some want New Spring Coats—Others are seeking Spring Dresses

Tomorrow you can gratify each and every one of these Springtime wants, and make a substantial saving as well.

For we have assembled and very specially priced a large number of Spring's newest and smartest models—SUITS—COATS—and DRESSES—all at this intensely popular price.

$25

Every Springtime fabric and color is well and worthily represented in this offer.

Dresses 3rd Floor
Suits 4th Floor
Coats 4th Floor

FIVE LEASED WIRE NEWS SERVICES
ASSOCIATED PRESS Exclusive for Alameda County UNITED PRESS-INTERNATIONAL NEWS - UNIVERSAL SERVICE - CONSOLIDATED PRESS (More than all other newspapers combined.)

Oakland Tribune

Exclusive Associated Press Service — United Press International News Service

AUNT ELSIE
Exclusively in the Tribune
DAILY and SUNDAY

VOLUME C— TUESDAY EVENING, MARCH 18, 1924 13 NO. 78

P.G.&E. WORK IS APPROVED

Additions to the electric distribution system of the Pacific Gas and Electric company involving expenditures in excess of $800,000 have been approved, according to an announcement issued from the local office of the company today. The improvements include three new sub-stations in Oakland, one on Hobart street between Grove and Telegraph avenue; one at Fiftieth avenue and East Twelfth street; and one near the San Leandro city limits.

The announcement states that:

The growth of the Eastbay cities with the natural increase in demands for electric energy from the new homes and industries which have been added during the past year, necessitates additional power feeders to supply the territory. These new feeders will all become a part of an interconnected underground system consisting of six-way conduit lines beginning at the Claremont sub-station in the northern part of the city where energy is received from the Pit river development.

This new underground system will have three independent sources of supply to assure continuity of service. One coming in at the Claremont sub-station, a tie-in with the steam generating station at First and Grove streets, and a supply from the hydro-electric lines fed from the Spaulding Drum development which will connect in at Newark.

To Be Honored

STEPHEN T. MATHER, director of National Park Service, who will be given degree of L. L. D. by University of California Saturday.

MATHER WILL BE GIVEN DEGREE AT U. C. CEREMONIES

Stephen T. Mather, director of the United States National Park Service, will arrive in Oakland Friday from Washington, D. C. Mather comes to attend the Charter Day exercises of the University of California, and to accept a degree of L.L.D., which will be conferred upon him at those exercises.

Mather, who is a native of San Francisco, graduated from the University of California in 1887. Previous to his appointment as director of the national park service he was assistant secretary of the interior from 1915 to 1917. His home is in Chicago.

CUTS OFF GIRLS' HAIR.

CHATHAM Eng.—Wm. A. Wright clipped off the hair of three school girls while he was riding on a trolley car. He was sent to prison for 21 days.

2 RESORTS RAIDED BY DRY SQUAD

Four Men Nabbed as Enforcement Officers Visit Roadhouses; Charged With Liquor Law Violations

Prohibition enforcement officers engineered two surprise raids in Alameda county early today and gathered four citizens into custody, charging violation of the Volstead act.

The Dublin hotel was the first resort visited and the raiders seized several bottles of "evidence" and arrested the proprietor, Ercole Mosagna, and the bartender, Frank C. Morelli.

Lee's Roadhouse, on the Niles road, just out of Hayward, was then visited and two further arrests made. They were Ralph Lee and William Garter.

LECTURE SERIES PLANNED.

NAPA, March 15.—Plans have been completed here for a series of lectures at Native Sons' hall under the direction of Captain John M. Ellicott, United States Navy retired, who is visiting various cities in this locality talking on "Current Events." Until recently Ellicott held the office of Captain of the Mare Island navy yard.

Concrete dikes for protecting oyster beds are erected on the sea bottom when the tide is out.

ACTRESS TELLS SECRET

Tells How to Darken Gray Hair With a Home-Made Mixture.

Joicey Williams, the well-known American actress, recently made the following statement about gray hair and how to darken it, with a home-made mixture

"Anyone can prepare a simple mixture at home that will gradually darken gray, streaked or faded hair, and make it soft and glossy. To a half-pint of water add 1 ounce of bay rum a small box of Barbo Compound, and ¼ ounce of glycerine.

These ingredients can be bought at any drug store at very little cost. Apply to the hair twice a week until the desired shade is obtained. This will make a gray-haired person look twenty years younger. It does not color the scalp, is not sticky or greasy and does not rub off."—Advertisement.

Electricians Hear Noted Engineer

SAN FRANCISCO, March 18. — C. E. Skinner, assistant director of engineering of one of the leading electric and manufacturing companies of the country, spoke at the weekly meeting of the San Francisco Electrical Development League. His subject was "Crossing Bridges and Scaling Stone Walls."

Thirty-seven miles of carpet were laid on the floors of a modern hotel recently erected.

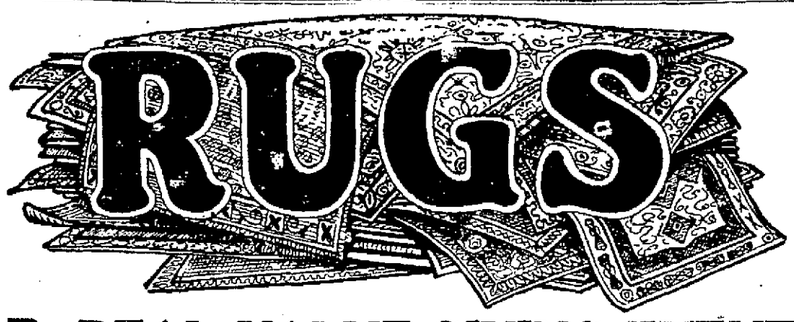

A REAL VALUE-GIVING EVENT at a saving of ONE-THIRD to ONE-HALF.

When we started in Oakland that was our mission, to give DISTINCTIVE MERCHANDISE, MERCHANDISE of CHARACTER and always of QUALITY at a much BETTER PRICE.

Our present offering listed below is an assortment of the finest quality RUGS and LINOLEUM from the best mills in the country.

Walk downstairs as hundreds of others have done (where Washington meets San Pablo, in the heart of the business center, right opposite the City Hall) and save from ONE-THIRD to ONE-HALF.

Just the ideal rug for your home.

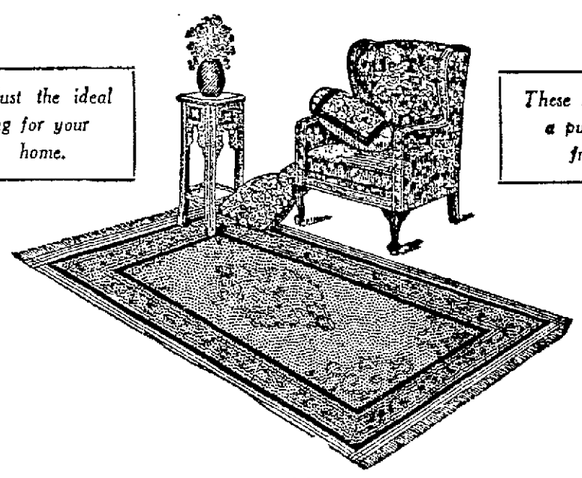

These Rugs have a pure linen fringe.

A large assortment of BIGELOW HARTFORD WINTON VELVET RUGS, in a variety of sizes to fit any room in the home. These beautiful rugs are closely woven, of the finest fabrics and have a beautiful combination of colors all skillfully blended.

Sizes	Should sell	Price
9x12	$51.00	$29.75
8.3x10,6	45.00	28.25
7.6x9	35.00	19.50
6x9	30.00	16.50

Just received a number of the truly wonderful ARDSLEY Axminster rugs, from the well known ALEXANDER SMITH and SONS carpet mills. These rugs are all wool, seamless, one-piece quality. Beautiful and rich, with a high pile, and are interwoven in the choicest of blended colorings. A color combination for any home can be easily selected from the varied choice. In the 9x12 size we have priced this rug exceptionally low. Should be selling for $52.50. Our specially low price..... $35.00

A good quality of Bractone tapestry Hall and Stair carpet. A stair carpet that will give you plenty of service, in a choice of patterns you will not easily tire of. Closely woven texture. At the very low price that we have marked this carpet, you could use it to protect your good rugs. Should sell for $2.00 per yard. Our price, not laid, per yard $1.15

A very good and reliable quality of Velvet Hall carpets. In a choice of real good designs and patterns. You will like the designs when you see them. A carpet that should give you plenty of service. If you are in need of a hall carpet now is your chance to get it at a real saving. Should sell for $2.50. Our price now..... $1.35

A most exceptional offering of highest grade quality inlaid linoleum at an unheard-of price. A very heavy grade of Parquetry Inlaid linoleum in the effective decorative four-inch blocks. Just a few rolls in stock. Come early and get yours. These linoleums should be selling for $3.50 a square yard. Our especially low price per square yard, not laid $1.65

STANDARD FURNITURE [SCOTT & GERBER]
Downstairs
Telephone Oak.261
Two Entrances
1515 Washington St.
527 Sixteenth Street.
Middley Building
1515 Washington St.
Where Washington joins San Pablo

PEOPLE'S SHOE MARKET
922 —WASHINGTON ST.— 922
OPP. 10TH ST. FREE MARKET

ONE CENT SALE!

Extra Pair of Shoes

All you have to do is buy the first pair of shoes from any lot included in our 1c sale, a second pair of the same value will cost you only 1c more. The second pair can be of a different style and size if it's your wish.

Lot A, 500 Pr. MEN'S DRESS SHOES $4.95 Extra Pair for 1c more

Lot D, 300 Pr. LADIES' LOW SHOES $3.95 Extra Pair for 1c more

Lot F, 385 Pr. Children's Colored Top Shoes $1.95 Extra Pair for 1c more

Lot I, 198 Pr. Girls' School Shoes Sizes 5 to 11 $2.95 Extra Pair for 1c more

Lot G, 183 Pr. TENNIS SHOES White, Black 89c Extra Pair for 1c more

Lot H, 395 Pr. BOYS' SHOES Tan or Black $2.59 Extra Pair for 1c more

Lot L, 600 Pr. Ladies' Satin, Suede & Kid Low Shoes $3.95 Extra Pair for 1c more

Lot B, 350 Pr. Men's Dress Shoes Sizes 6 to 11 $6.95 Extra Pair for 1c more

Lot E, 394 Pr. Children's Barefoot SANDALS Sizes 5 to 11 89c Extra Pair for 1c more

Lot D, 600 Pr. 1 strap Patent Mary Janes Sizes 5 to 11 $2.49 Extra Pair for 1c more

Lot N, 298 Pr. LADIES' LOW SHOES Spring styles $5.95 Extra Pair for 1c more

Lot K, 280 Pr. Ladies' Comfort Shoes Sizes 2½ to 9 $3.95 Extra Pair for 1c more

NOTICE!

We wish to announce that about 75 per cent of our shoe stock is included in our 1c sale—Reductions have been made on shoes not in the 1c sale—A person wishing only one pair of shoes from any lot included in the 1c sale can purchase the one pair of shoes by paying a little more than half of the 1c sale price.

World's Largest Chain Department Store Organization

A NATION-WIDE INSTITUTION — J.C.Penney Co. Incorporated
475 DEPARTMENT STORES
467 to 471 11th Street, Oakland

Reliable Quality Goods Always At Low Prices

$9.90

Dresses of fancy sport crepes, such as Kardj Kan and Crepe de Leen, in new high shades. Women's and misses' sizes.

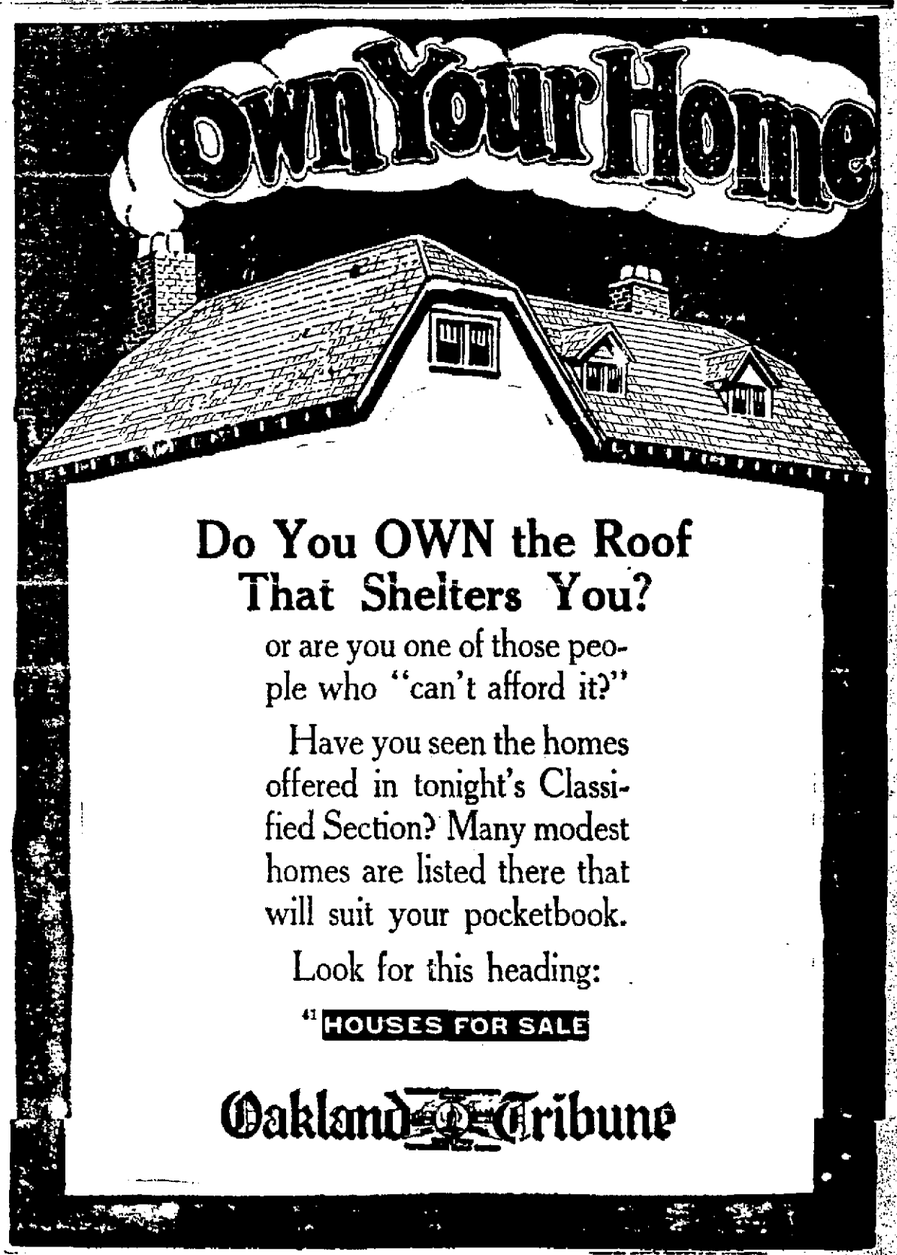

Do You OWN the Roof That Shelters You?

or are you one of those people who "can't afford it?"

Have you seen the homes offered in tonight's Classified Section? Many modest homes are listed there that will suit your pocketbook.

Look for this heading:

41 HOUSES FOR SALE

Oakland Tribune

Contracts Let for Nurses' Dormitory

MARTINEZ, March 18.—The board of supervisors today awarded contract for construction of a nurses' dormitory at the county hospital to the Murch William Construction company on a bid of $18,051, and contract for installation of a heating system to Thomas J. Kennedy on an offer of $1,769. Eleven bids were submitted on the dormitory and seven on the heating system.

Jackson Hikers See Snow Line

JACKSON, March 18.—A foot of ice and plenty of deep snow hold Silver Lake, Stockton's municipal camp ground in a wintry clasp, announces William D. Tam, Frank Cuneo, S. S. Hinaman and Marion Calvin, who made the trip to Silver Lake hill Sunday. They did not go down to the lake, owing to the snow and threatening weather.

Athens Athletic Club Is Expected To Be One of Largest of Its Kind

George D. Morrison, New Manager, Welcomed On Arrival.

The Athens Athletic Club is to become one of the largest organizations of its kind in the country, if the expectation expressed today by George D. Morrison, recently appointed manager of the club, is realized. Morrison arrived in Oakland yesterday from Minneapolis, where he has been manager of the Minneapolis Athletic Club for several years.

A group of officers of the Athens club greeted Morrison at Sixteenth street station on his arrival from the East. They included B. L. York, chairman of the special committee which engaged Morrison; H. C. Capwell, vice-president; Joseph R. Knowland, president; John P. Dean, controller; Lynne Stanley, secretary; Sherwood B. Swan, chairman of the building and finance committee, and Herbert Hauger, chairman of the club arrangements committee.

"I've heard a great deal about Oakland in the East," Morrison told the welcoming delegation. "Especially have I heard of its unlimited opportunities, and I am delighted to see the city at first hand.

"I shall endeavor," he said, "to make the Athens Athletic Club the largest organization of its kind in the country."

Morrison has come to Oakland prior to the actual starting of construction on the club house which he is to manage, in order that he may make suggestions based on his past experience, regarding the tentative plans for the building, which are now in the hands of the officers of the club.

The club house is to be built on the club's property on the west side of Clay street, between Twelfth and Thirteenth.

SHERWOOD B. SWAN (left), chairman of the building and finance committee of the Athens Athletic club, greeting GEORGE D. MORRISON, who has been engaged as manager of the club.

Alhambra Heights Asks for Pavement

MARTINEZ, March 18.—Residents of Alhambra Heights today petitioned the superior court to order paved a half dozen streets lying within that tract and outside the incorporated limits of Martinez. Because of error in the petition and omission of one street in the tract action was not taken by the board until the petition could be corrected. The petition asks that the work be ordered under the road improvement act of 1907. It is requested that Ross Calfee of Richmond be named as engineer.

In Cherra Punji, in India, 300 inches of rain fall during the summer.

CHILD, BOYS, MAN INJURED BY AUTOS

Anna Ostro, 4, daughter of Miland Ostro, 6427 Snattuck avenue, narrowly escaped death last night when she ran into an automobile driven by F. Bryant, as she was crossing Grand avenue. The child was caught on the bumper of the car and carried about 20 yards before the machine could be stopped. At her home it was found she had suffered only cuts and bruises.

R. M. McKenzie, a baggageman, 743 Eighth street, is in a critical condition with a possible fracture of the skull and deep lacerations about the head as a result of being knocked from his bicycle by a street car at Fifth street and Broadway last night.

Arthur Kroeger, 18, has a broken leg and lacerations about the body, and his companion, Fred E. Johnson, 17, is suffering from cuts and bruises reeived when the motorcycle they were riding collided with an automobile last night at Sixty-third street and San Pablo avenue. The driver of the automobile, Clayton Martin, 1768 Allendale avenue, was not arrested. After being treated at the Emergency hospital, the boys were taken to their homes. Kroeger lives at 728 Carmel avenue, Albany, and Johnson at 427 San Pablo avenue.

Man Speaking 4 Tongues Fails in Probation Plea

BY ASSOCIATED PRESS
LEASED WIRE TO TRIBUNE

MARYSVILLE, March 18.—H. Vander Zee, pianist who speaks four languages fluently, was refused probation by Judge E. P. McDaniels, when found guilty of passing a worthless check for $1.50 on a local hotel. He was sentenced to an indeterminate term in San Quentin state penitentiary.

MARTINEZ LICENSES.

NOKES-MAGNUSON — William F. Nokes, 39, and Hilma Magnuson, 43, both of Stockton.

HAMMOND-SKINNER—Charles John Hammond, 47, 1560 Broadway, and Bess Skinner, 45, 2013 Telegraph avenue, Oakland.

MINE BURNING UNDER TOWN.

TIPTON, Eng.—The old colliery workings under Tipton are burning and a score of houses have been made uninhabitable by the heat.

IS THAT COLD WORSE?

When your doctor can not break it up, there is something wrong.

Oftentimes a new mattress, re-making the one you now have, or a different spring will work wonders over night. Your body is more important than your automobile — you take care of your car—be as mindful of your body—"that temple not made with hands." Give it a chance to relax during the hours of sleep—then health will remain and life will be worth while.

Buy a Mulkey Mattress or have your old one made over today—factory service.

Your credit is good. Phone for particulars.

Phone Merritt 240

MULKEY MATTRESS CO.

East Twelfth Street at Sixth Avenue

Ask for Horlick's The ORIGINAL Malted Milk

Safe Milk For Infants, Invalids, Children, The Aged

Digestible—No Cooking A Light Lunch

Avoid Imitations — Substitutes

LUMBER FACTS NO. 8

The sawmills necessarily produce large quantities of lumber shorter than eight feet. Buy the cheaper "short lengths" for short uses and help reduce costs and conserve the forests 10 per cent.

Use Lumber

NATIONAL LUMBER MANUFACTURERS ASSOCIATION

In the Tea Cup the full charm of "SALADA" GREEN TEA is revealed. The flavor is pure, fresh and fragrant. Try it today. H458

here's how NATURE supplies BRAN

IN SHREDDED WHEAT you get all the bran you need, in just the proportions Nature intended it. And you get all the other body-sustaining properties of whole wheat.

Delicious with fruits and berries.

Shredded WHOLE Wheat

A full meal in two biscuits

Dorothy's

1440 San Pablo Ave. (Opp. City Hall Park) Oakland

A Demonstration of What You Get at Twice Our Price---Perhaps More---Almost Anywhere ---And the Supreme Values in Dresses, Suits and Coats that You Can Get Here Tomorrow at

—And we defy all Oakland and vicinity to give you the values we will at this price.

BOYISH SUITS, THE VOGUE

In checks, sport plaids and plain color fabrics—A tremendous assortment of the latest, smartest suits in boyish models—Single or double breasted as well as link button effect, with collar, notched lapels, pocket and the draping after the style of the smartest of Spring styles for young men—Silk lined and tailored to perfection.

SIZES 16 TO 44

OUR MAN-TAILORED SUITS

Made in our own factory of an excellent grade of Poiret Twill, richly silk lined, in the new Spring models—Sizes 14 to 52—If your size is not in stock we make it for you without extra cost. $25

Only the finest, plumpest, most nourishing grains of wheat are ground into Globe "A1" flour—then it is silk-sifted—that's why only the finest, fullest-flavored bakings result from it.

Write for the handsome 72-page Globe "A1" Cook Book. It will be mailed to you free of charge.

GLOBE MILLS
San Francisco, California

It's Silk-sifted

This is the loaf I bake for you tomorrow!

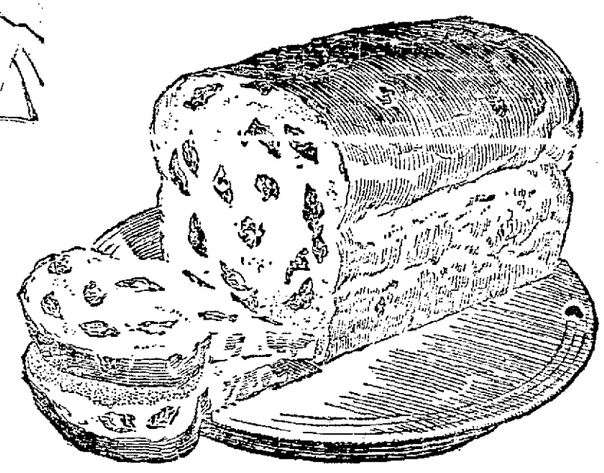

IT'S my special mid-week treat—the finest I can offer you.

Every slice of this perfect bread is filled and flavored with plump and juicy Sun-Maid Raisins. It is rich and fruity—healthful as well as delicious. And so much goodness, so much nourishment at such low cost!

Also "special for Wednesday"

For all those women who have formed a happy little custom of serving Raisin Foods on Wednesday, I will include other tempting Sun-Maid Raisin Foods in my special baking for tomorrow.

Rolls, cookies, cakes, coffee cakes, muffins, raisin pies, "snails," and others will come to you fresh and fragrant from my ovens.

By bakers everywhere

The finest Sun-Maid Raisin Bread and other Raisin Foods are prepared "special for Wednesday" by bakers every week—everywhere.

You can get them at bakeries, grocery stores and delicatessens throughout the city.

Serve them for tomorrow's dinner—for your children's and your own luncheon. And—try Raisin Toast for Thursday's breakfast.

Your Baker

Endorsed by bakers everywhere, by American Bakers' Association, and by Retail Bakers' Association of America

Raisin bread special on Wednesdays

Whitthorne & Swan — OAKLAND'S STORE THAT UNDERSELLS

Specials for Wednesday, Mar. 19th

BED SPREADS
78x88; honeycomb weave, pretty Marseilles patterns, neatly hemmed. Each $2.19

BROWN MUSLIN
Extra heavy, evenly woven quality. Yard 48c

150 DOZEN
"Pequot" Pillow Cases 38c
45x36, standard quality---special each . . . . (W. & S.—Downstairs) . . . . (Limit 6)

EASTER CANDY
5000 pounds; a Birthday Special. Pound 11c

SALAD OIL
"Empire" brand; pint tin; usually 30c value; 2000 tins to go at, each 18c
(Whitthorne & Swan—Downstairs)

We Can and Do Sell Good, Clean, Staple Merchandise Cheaper Than Any Other Store in Oakland

Whitthorne & Swan — OAKLAND'S STORE THAT UNDERSELLS

Specials for Wednesday, Mar. 19th

BIG "CAN & DO" EVENT

Coats' Sewing Thread
Black or white. Special,
12 Spools 39c

BASTING COTTON: 200 yard spools, 4 spools 15c
SEWING SILK "California," 100 yard spools all wanted colors. 2 spools for 15c
ELASTIC: White; ½ or ⅝-inch 8 yards 25c
DRESS SNAPS: Black or white, 3 doz 5c
RIC RAC BRAID: Wanted spring colors 6 yards 5c
"BOYE" MACHINE OIL: Bottle ..16c
COMMON PINS: 200 to paper 2 for 5c
NOVELTY BELTS: Many colors and special, each 25c
CELLULOID HAIR PINS: Pkg. 5c
(Whitthorne & Swan—Main Floor)

Last Day of 8th Birthday Sale

Folks: This is the first of three pages of great bargains. It is the announcement of an event extraordinary It is an invitation to you to profit through a great sale. Wednesday is both the last day of OUR 8TH BIRTHDAY SALE and our monthly "CAN and DO" EVENT. It brings to you what we believe is the greatest array of bargains offered in Oakland this year. READ THIS AND THE FOLLOWING PAGES.

WHITTHORNE & SWAN.

Women's Rubberized Cretonne
House Aprons 25c
Many new colors and patterns, with circular straps; all are perfect, actual 50c value. Special, each—

WOMEN'S GUM RUBBER HOUSE APRONS. Most of them with circular strap. Special, each 45c
WOMEN'S WAIST and DRESS LININGS. Fine quality, "Ever Ready" brand, actual 25c quality. Special each 39c
WOMEN'S RUBBERIZED CRETONNE HOUSE APRONS. Guaranteed waterproof; many attractive patterns. Special, each 35c
SANITARY BELTS. Of genuine surgical elastic, all sizes; actual 50c value. Special, one half price, each 29c
GARMENT SHIELDS. Tie style, "Ever Ready" brand, sizes 3, 4, 5, actual 50c quality. Special, to price pair 23c
WOMEN'S PURE GUM RUBBER HOUSE APRONS. With cross shoulder straps. Persian and mottled patterns; wanted spring color combinations; actual 95c value. Special, each 69c
(Whitthorne & Swan—Main Floor)

Sacrifice Prices
on Rugs, Linoleums and Draperies

50 9x12
Axminster Rugs $51
Extra heavy, wool, seamless; many handsome patterns; slight imperfections. $85 value. Extra special, each .....

9x12 AXMINSTER RUGS: Wool, seamless, heavy quality, pretty patterns, slight imperfections, $75 value Special ea. $43.95
9x12 AXMINSTER RUGS: Wool, seamless, many pretty patterns, slight imperfections, $55 value. Special, each $39

CRETONNE: Heavy quality, many handsome patterns for hangings or covers; 79c to 98c values. Special, yard 59c

300 FIBRE RUGS: 27x52 inches neat patterns, serviceable colors; 98c value. Extra special, each 59c
1000 YARD THEATRICAL GAUZE: Irish linen, 81 inches wide, one width will make a pair of curtains; $1 value. ½ Price, yard.. 50c

1000 Yards Inlaid
Linoleum
88c
Perfect, 2 yards wide. Extra special, square yard

500 Yards
Fibre Draperies 99c
Former $2.75 to $5 Values
50 inches wide, pretty shades. Extra special, yard....

1500 YARDS FILET CURTAIN NETS: Ivory or ecru—many pretty patterns, fine quality—40 inches wide; 65c value. Extra special, yard 49c
MONKS' CLOTH: Heavy weave, 50 inches wide, natural color, $1.50 value Special, yard 98c

CRETONNE: Warp print—handsome patterns for hangings; extra special value. Yard 95c

2000 YARDS INLAID LINOLEUM: 2 yards wide; many pretty patterns, heavy straight line from one of America's large mills; $2.25 value. Extra special, square yard $1.25

300 Yards
Sultan Repp
50 inches wide; pretty stripes for couch covers or portieres, from the Puritan mills; $3 value. Extra special, yard,
99c

1500 Yards Filet
Curtain Nets
Ivory or ecru. 36 inches wide. neat patterns; 39c value. Extra special, yard,
24c

1000 Yards "Canterbury"
Fibre Gauze
Brighter than silk, 50 inches, guaranteed sunfast; $1.95 value. Extra special, yard
$1

15 Doz. "Columbia Mills"
Window Shades
3x6 ft. green cloth, 75c value; extra special. Each
48c
LIMIT 6

(Whitthorne & Swan—Third Floor)

Lamps
$5 Special each

Straight lamp standards with 2-pull chain, sockets, or bridge style: finished in rich polychrome effects. USUAL $10 VALUES.

49-INCH ALL-OVER FILET TYPE LACE: Very dainty and attractive; priced usually $2. Special, each..... $1
DAINTY VASE LAMPS: Rose, blue, or gold; complete with silk shade; priced usually $5. Special, each $2.50
BEAUTIFUL DRESSER SCARFS: Of lovely material finished with wide lace in blue or rose effects. Special, each $1.25

New Lot of Attractive
Doll Lamps $1
Very beautiful when dressed, complete with frame, socket and cord. Priced usually $2.50—special, each.....
(W. & S.—Third Floor)

"Can & Do" Sale of
DOMESTICS

100 Dozen 81x90
"Pequot" SHEETS $1.49
Standard quality—special, each—
(Limit 4)

SHEETS: 72x90. Firm durable quality. Specially priced, each $1.33
SHEETS: 81x99. Excellent wearing quality. Specially priced, each $1.53

1250
Pillow Cases 43c
45x36; good quality muslin, neatly hemstitched. Special, each .....

"PEQUOT" SHEETING: 9-4. Unbleached; extra heavy. Special, yard.... 55c
BLEACHED SHEETING. 9-4. Firm, closely woven quality. Specially priced, yard 49c
1000 YARDS ART TICKING. Good quality, pretty patterns, mill lengths Special, yard 12½c

BLANKETS $2.29
64x76; firm, fleecy quality, colored border—gray, tan or white. Special, each.....

BLANKETS: 72x84. Plaid patterns, good weight; soft warm finish. Each..... $3.95
COMFORTERS: Full double bed size; new cotton fillings, scroll stitch. Special, each $2.59

MATTRESSES $8.85
45-lb. pretty art ticking covering, new cotton linters; any size. Special, each.....

2000 Yards "Fruit of the Loom"
MUSLIN 22c
36-inch—specially priced, yard—

"HOPE" MUSLIN: 36 inch; mill lengths Special, yard.. 16c
MUSLIN: Unbleached; 36 inch, 5 to 20 yard lengths. Yard 12½c

2000 Yards
MUSLIN 8c
31-inch; unbleached, good quality, mill lengths. Yard:

250 70x80 Crochet
BED SPREADS 98c
Good quality, Marseilles patterns. Special, each—

BED SPREADS: 80x90. Heavy, durable, honeycomb weave spreads. Specially low priced, each $3.39
MARSEILLES SPREADS. 80x90. Firm, closely woven quality, beautiful raised patterns. Each $5.95

Bed Spreads $2.69
82x94. Crochet weave; heavy quality, pretty patterns; regular $3.95 value. Special, each .....
(Whitthorne & Swan—Downstairs)

Tapestry Rugs
Extra special **$10** each
10 only—9x12; seamless, wool surface; 25% less than mill prices to dealers.
(Whitthorne & Swan—Third Floor)

OLYMPIC CEREALS
1000 packages; while they last—50% less than the manufacturer's suggested selling prices. For example we offer:
OLYMPIC OATS—20-oz. carton, mfgr. suggested selling price 17c—our price, each..... 8½c
OLYMPIC OATS—48-oz. carton, mfgr. suggested selling price 35c—our price, each..... 17½c
OLYMPIC WHEAT HEARTS—Mfgr. suggested selling price 30c—our price, each..... 15c

1000 MEDIUM JARS "NIFTY" BRAND SWEET ORANGE MARMALADE: 15c value. While it lasts, jar 7c
"ELASTIC" STARCH: 1000 pkgs. While they last, pkg 7½c
"WHITE STAR" TUNA FISH: ½ tins. While 2000 tins last, tin .. 19c
SLICED SUGAR CURED BACON: 29c quality. Pound 24c
35c quality. Pound 29c
45c quality. Pound 33c
"VELVET" or "TUXEDO": Fresh stock, pocket tin. Special, each.. 9½c

Gold Dust Washing Powder 19c
1000 large pkgs to go at, each

Clorox 11c
While 500 bottles last, each

(W. & S.—Downstairs)

Women's Rest Room—Public Phone Booth—2nd Floor Tel. Lakeside 7200

WHITTHORNE & SWAN---WASHINGTON ST. at 10TH and 11TH

Pay Checks Freely Cashed at Cashier's Cage—Main Floor

Whitthorne & Swan
OAKLAND'S STORE THAT UNDERSELLS

Specials for Wednesday, March 19

Scissors and Shears
65c to $1.00 Values

1000 pairs, straight or bent shears, in all nickel or japanned handle, also scissors in many styles and sizes, including all nickel or novelty gilt handles, steel or steel laid, every pair guaranteed to hold an edge, sizes 5 to 8 inches. Pair— **49c**

(Whitthorne & Swan—Main Floor)

Women's Pure Silk "Everwear" HOSE $1

Excellent quality silk, black and new Spring shades, made with reinforced foot and garter top, all sizes. Special, pair—

(Whitthorne & Swan—Main Floor)

Women's Golf Sweater Coats $1.95

Brushed wool novelty fronts, buttoned style; sizes 16 to 44. Special, each.....

(Whitthorne & Swan—Second Floor)

CORRECT GLASSES

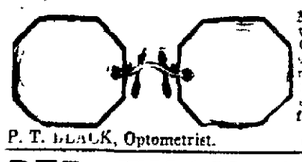

Make easy the day work. DEE CURVED LENSES ground to individu needs, DISTANCE READING GLASSE excellent frame. Pair .. $

P. T. BLACK, Optometrist. *(Balcony—W. & S.*

WE CAN & DO SELL GOOD, CLEAN, STAPLE MERCHANDISE CHEAPER THAN ANY OT

LAST AND GREATEST DAY

Crisp Dimity Blouses $1

Popular tailored mannish styles that tuck in on the popular overblouse model, long sleeves with turn-back cuffs—also some cotton pongee; sizes 16 to 46. Special, each .....

ENGLISH BROADCLOTH BLOUSES: Bobby waffle collar and cuffs; overblouse style; size 16 to 46. Special, each **$1.95**

(Whitthorne & Swan—Second Floor)

Large Assortment of Pretty Untrimmed Hats $1.95

Poke and off the face styles; many colors to choose from. Special, each.....

WOMEN'S TRIMMED HATS: Exceptional value; poke, medium, shapes; trimmed with ribbon, flowers, and ornaments. Special, each **$3.85**

CHILDREN'S HATS: Of straw cloth, trimmed with tassels to match; rolling and droop shapes; also straw sailors with ribbon streamers. Special value, each **$1**

(Whitthorne & Swan—Second Floor)

Our Biggest "Can and

Folks: We conclude our great 8th with the biggest list of sensatio year. It is both the final day of this and Do." For this double event we ar greatest array of bargains offered in for example, we are selling Inlaid Lin an unheard of low price. This is one bargains. Read these three pages and yo this an unusual sale. It will pay you to c

3 Page "Can & Do" Sale of

New Woolens

500 Yards 54-inch

Tweeds--Homespuns and Bolivia Coatings
Reg. $1.59 and $1.95 Values **85c**

Some are wool and cotton mixed but most of the piece are all wool; a fine range of mixtures. Special for Can and Do, yard .....

COATINGS: 54-inch. All wool, plain colors; also a few plaids and stripes; regularly priced $2.48 and $2.95. Special, yard **$2**

250 YARDS COLORED SATEENS: Mill ends of regular 39c quality; good colors; 36 inches wide. While it lasts, yard..... **19c**

(Lining Department, Main Floor)

Velour Checks
54-inch; new tan grounds with black or colored overcheck; 54 inches wide; our regular $2.95 value. Yard. **$2.25**

42-inch Navy Blue French Serge
All wool, 200 yards. Yard, **$1**

(Whitthorne & Swan—Main Floor)

Good Low "Can & Do" Sale Prices on

Good Hosiery

1200 Pairs Children's Hose 3 pairs $1
¾ LENGTH; assorted shoe shades, English ribbed; fancy colored fibre cuff tops; all sizes 6 to 10; seconds of our 65c quality. Special.....

Women's SILK HOSE $1
Full fashioned lisle foot and lisle garter top, black and a few shoe shades; perfect $1.95 value. Special, pair..

1500 PAIRS CHILDREN'S HALF SOCKS: Fine lisle thread, seamless or full fashioned; imported socks; big range of pretty cuff tops to choose from; 50c value. Special, pair..... **25c**

CHILDREN'S ⅞ HOSE: Fine mercerized lisle, English ribbed; black, brown, gray, or buck; seconds of our 50c quality. Special, pair **25c**

CHILDREN'S LONG BLACK HOSE: Medium weight lisle, double knee, reinforced foot; seconds of our 50c quality. Special, pair..... **25c**

1200 PAIRS WOMEN'S HOSE: Mercerized lisle; black and spring shades; reinforced foot and elastic top; seconds of our 50c quality. Special, pair **25c**

WOMEN'S SILK HOSE: Full fashioned, medium weight, lisle sole, heel, and toe, and lisle garter top; black and colors; perfect $2.25 value. Special pair **$1.65**

WOMEN'S SPORT HOSE: Mercerized lisle, heavy English ribbed; black, or white; a well known brand that sells at 75c; only 350 pairs in the lot. Special, pair **25c**

1200 PAIRS WOMEN'S LISLE HOSE: Fine mercerized lisle, light weight with reinforced foot and elastic garter top; black only; sizes 8½ to 10; regular 50c quality. Special, pair **25c**

1000 Pairs Children's Pure Silk Hose 50c
¾ LENGTH—Fancy woven cuff tops, black white, and the new Spring shoe shades, all sizes, 7 to 10. Seconds of a well known brand, sells regularly at $1.10. Special, pair .....

Women's Full Fashioned Chiffon Hose $1.39
Lisle sole, high spliced heel and lisle garter top; black and the new spring shades; perfect $1.95 value. Special, pair .....

(Whitthorne & Swan—Main Floor)

"Can & Do"

Chic New Sp

Two-Piece **Hiking Suits**
Of tweed or homespun; tan, gray, or brown. Specially priced, each, **$12.95**

Pleated **Sport Sl**
Gray, tan, or navy. Ju Spring wear. Each—

New Spring D

Of canton crepe, crepe back satin, and priced, each . . . . . .

Sport C

Stripes, checks, plaids, or plain colors, tri pockets and buttons, specially priced, eac

(Whitthorne &

Electric Irons
100 only. "Comet"—6-lb. size—highly nickeled, 6-foot covered cord and plugs, black ebony handle; absolutely guaranteed for one year. Can and Do special, each **$2.95**

200 "TUNGSTEN" ELECTRIC GLOBES: 40 or 50 watt, guaranteed, regular 25c each. Special 5 for 95c

CLOTHES HAMPERS: Clean white wicker, square. Small, regular $3 value. Special, each ..... $2.25. Medium, regular $3.75 value. Special each .....$3. Large, regular $4.50 value. Special each $3.75

"JIM" TOASTERS: Cone shaped. Special, each 25c

FOLDING IRONING BOARDS: Strong and rigid, a $2.25 val. Special, ea. $1.49

DUST MOP and POLISH. 1 Liquid Veneer "Victory" Mop—$1 value. 1 bottle Liquid Veneer Polish—4 oz., value 25c. Total value $1.25. Can and Do special all for 95c

32-Piece White Dinner Sets
First quality—
6—7-inch plates,
6—5-inch plates,
6—4-inch fruit dishes,
1—8-inch platter,
1—7-inch vegetable dish
6 saucers,
6 cups,
Special, set **$3.45**

(W. & S.—Downstairs)

Aluminum---a Brand New Line
100—5-QT. TEA KETTLES
100—6 CUP PERCOLATORS
100—8 CUP PERCOLATORS
100—2-QT. RICE BOILERS
100—6-QT. COVERED KETTLES
100—4-QT. CONVEX SAUCE PANS
100—6-QT SAUCE POTS, covered
$1.50 to $2.25 value. Your choice, each..... **$1.29**

Extra heavy gauge, in new paneled, match design. New in shape, very durable and exceptionally beautiful.

(Whitthorne & Swan—Main Floor)

Great March 3 Page "Can & Do"

Sale of Men's Wear

1000 Men's SHIRTS
Neckband style, of printed madras and high count percales, in a big variety of neat stripes, best colors; sizes 14 to 17½. Big Can and Do special, each **85c**

MEN'S "HOLEPROOF" HOSE—Fine lisle reinforced sole, black, cordovan and gunmetal, regular 35c value. Special pair **25c**

100 MEN'S NIGHT SHIRTS: Of flannelette in stripes and a few plain colors; seconds of the $1.50 and $1.75 values. Sale Price, each **85c**

1000 MEN'S KNIT TIES: Attractive stripes in new color combinations, these knit that will stand wear, our special 49c value. Each **33c**

1000 MEN'S Hi-Grade Shirts
Marvelous Values

Collar attached or neckband models; better quality materials, including genuine English broadcloth, soisette, silcolette, oxford, poplin, mercerized cloth and silk stripe madras; this lot includes plain white, tan, blue, or gray; also neat stripes in the broadcloth and silk striped madras; these are salesmen's samples and factory seconds of $2.45, $2.95, $3.45 and $3.95 values. Sale price, each

$1.95

(Whitthorne & Swan—Main Floor)

Men's "B. V. D." UNION SUITS
Fine crossbar nainsook; sizes 34 to 42 inclusive; actual $1.50 value. Suit— **95c**

Limit 2.

300 MEN'S FLANNEL SHIRTS: The better grade flannels in wool and cotton mixed and some wool, khaki, gray or brown, factory seconds of the $2.50 to $3.95 values. Sale Price, each **$1.69**

MEN'S CHAMBRAY WORK SHIRTS: Heavy quality chambray, free from dressing, in blue only; 2-pocket model, sizes 14½ to 17 neck. Actual $1.25 value. Sale Price, each **95c**

MEN'S SILK HOSE: Thread silk in a real good quality, black, cordovan gray, white, seconds of the 75c quality of a well known make; the imperfections are so slight we guarantee the wearing quality the same as firsts. Sale Price, pair..... **29c**

Important 3-Page

Wash Goods

Table Damask 49c
1000 yards; mill lengths, high quality satin finished fabric; good line of pleasing patterns to choose from. Specially priced, yard .....

TISSUE GINGHAM: 32-inch. 1000 yards, small plaid patterns, pink, blue, lavender, or tan shades. While it lasts, yard 33c

CORDED MADRAS SHIRTING: 32 inch. New shipment, neatly woven striped patterns good wearing quality, assorted shades; greatly underpriced. Yard...29c

FANCY BATISTE: 2000 yards. Mill lengths, floral and fancy patterns, pleasing shades. Special yard 15c

PAJAMA CHECK: 36 inch. Closely woven and finished soft for underwear, gowns, etc. Mill lengths of our regular 25c quality. Yard 19c

FANCY VOILE: 36-inch. Good quality and patterns for Spring dresses; an exceptional value. Yard 15c

FANCY TENNIS FLANNEL: 27-inch. Warm, fleecy quality, dandy line of neat stripe patterns to choose from. Yard..... 12½c

GINGHAM: 32-inch. Dandy line of new Spring plaid patterns as well as staple checks, mill lengths of 29c quality. Priced low at, yard 19c

Lingerie Crepe 15c
30-inch firmly woven fabric, pink or blue shades only—1000 yards to go at, yard .....

(Whitthorne &

"Can and Do" Sale of Underwear-Corsets

WOMEN'S SILK ENVELOPE CHEMISE: Good quality crepe de chine with lace-trimmed yokes; 53 in the lot; $2.89 values. Can and Do, each **$1.89**

WOMEN'S HEAVY CREPE DE CHINE GOWNS: Tailored and lace-trimmed, including all the new underwear shades; many handsome models: $4.95 values. Each **$3.89**

WOMEN'S BLOOMERS: Pressed crepe, cut big and full; reinforced and finished with ruffled knee. Special, pair **39c**

Women's Novelty ENVELOPE CHEMISE 93c
Pink, honeydew, orchid, or blue, fibre striped, lace yoke; $1.65 value. Each .....

Women's Beautiful Hand Embroidered GOWNS $1.95
Of very fine muslin, all hand-made and embroidered in many handsome patterns; $2.95 to $3.95 values. Special, ea.

600 BEAUTIFUL BOUDOIR CAPS: Of heavy satin, crepe de chine and novelty silks, trimmed with lace and ribbon, pretty shades; 79c and $1 values. Each **50c**

WOMEN'S SILK ENVELOPE CHEMISE: Heavy silk broadcloth or crepe de chine tailored or lace trimmed models, many with hand embroidered yokes. $3.95 and $4.95 values. Special, each..... **$2.95**

(Whitthorne & Swan—Second Floor)

WOMEN'S IMPORTED SATEEN BLOOMERS: Pink, maize, or orchid; full and long; $1.25 value. Pair **93c**

OVER 600 HIGH-GRADE CORSETS: Standard brands; broken lines of heavy coutil, fancy broche and rubber corsets; all sizes in the lot, 19 to 36; $2 to $6.50 values. Pair **$1.95**

WOMEN'S BANDOS: Many styles; broken lines and samples, but all are spring models; 50c to $1 values. Each **25c**

Women's Step-Ins 93c
Fancy fibre striped crepe, pink, blue, orchid or honeydew, full cut, lace trimmed; $1.50 value. Pair—

"Can and Do" Sale Values

BOYS' ALL-WOOL SUITS
WITH 2 PAIRS OF PANTS; 6 to 12 years. Each, **$5.45**

BOYS' CORDUROY KNICKERS: 6 to 15 years. Pair **98c**
BOYS' "MODEL" BRAND SPORT BLOUSES: Each **69c**
BOYS' ATHLETIC UNION SUITS Each **50c**
BOYS' WASH SUITS: Each **$1**
BOYS' ALL WOOL SLEEVELESS SWEATERS: Each **$1.75**
BOYS' FANCY STRIPE SHIRTS: Each **$1**

(Whitthorne & Swan—Balcony)

Novelty Jewelry, T

VANITY BOXES
Real leather, assorted colors, with attractive fittings; regular $1.45 value. Special, each. **$1**

Silverware

GOLD FILLED BOBBY COMBS: Just new, to be worn around the neck on black silk cord, also very handy for the purse, regular $1.45 value Special, each $1

GOLD FILLED POCKET KNIVES: For watch chains or pockets; $1.45 to $2 values. Special, each $1

"HUDNUT'S" THREE FLOWER FACE POWDER: Regular 73c value. Special, box 59c

"CREME OIL" SOAP: Special .....

(Whitthorne &

Women's Rest Room—Public Phone Booth—Second Floor—Tel. Lake 7200

WHITTHORNE & SWAN WASHINGTON ST. at 10TH & 11TH

Pay checks freely cashed at Cashier's Cage—Main Floor.

Narrow Taffeta, Hairbow and
Hat Ribbons 15c
Up to 35c values. For Can and Do.
(Whitthorne & Swan—Main Floor)

Girls' Lovely New
Georgette Dresses $7.95
Choice of four becoming models—made with silk or net undersilp, white or colors. Buy now for Easter and save. Sizes 6 to 14. Real $9.95 to $12.95 values. Each
(W. & S.—Second Floor)

1000 Corsets $1
Standard brands, pink or white coutil; low, medium, or high bust; $1.50 to $2 models. Special Can and Do, pair
(Whitthorne & Swan—Second Floor)

DISH TOWELS
16x26. Good wearing quality, white with colored borders. Special 2 for 15c
(Whitthorne & Swan—Main Floor)

Whitthorne & Swan
OAKLAND'S STORE THAT UNDERSELLS

R STORE IN OAKLAND --- YOUR MONEY CHEERFULLY REFUNDED IF YOU EVER DOUBT IT

Specials for Wednesday, March 19

OF 8th BIRTHDAY SALE

Event of Year
nday Sale Wednesday
argains offered by us this
and our monthly "Can
empting to give to you the
Bay region this year. Just
n for 88c a square yard,
hundreds of wonderful
d understand why we call
WHITTHORNE & SWAN.

No goods reserved.
No phone or mail orders on advertised lines.
We reserve the right to limit quantities.

Women's
LONG KID GLOVES $2.50
8 and 12 button length; black, white, mode, gray; fancy or plain embroidered backs. Pair

WOMEN'S KID GLOVES: Pique sewn, 2-clasp; black or white, 5½ to 6¾. Pair **$1**

WOMEN'S FABRIC GLOVES: Long, 2-clasp and slip-on gauntlet gloves; a good line of colors and sizes. Very special, pair **50c**
(Whitthorne & Swan—Main Floor)

Smart Linen Frocks $4.95
New Irish linen street frocks, attractive straight line, boyish style, bobby collars; beautiful spring shades, green, heather, lavender, tomato, pink, white, buff, rose, gray copen, or corn; sizes 16 to 44. Special, each

AFTERNOON FROCKS: Of checked gingham, attractive straight style, set in sleeves, narrow sash belts, pretty combinations of colors; sizes 36 to 54. Special, each **$1.55**

PETTICOATS: Jersey or English sateen with taffeta ruffles; bright spring shades. Special, each **$1.50**

KITCHENETTE APRON DRESSES: Novelty ginghams and percale—graceful, youthful styles, trimmed in combinations of colors; sizes 16 to 46. Special, each **$1**
(Whitthorne & Swan—Second Floor)

le of Women's
ring Apparel

rts $5.95
skirt for

Outsize Dresses
Of canton crepe or poiret twill, beaded or braided; navy, black, brown, gray; sizes 44½ to 50½. Specially priced, each
$25

resses $17.50
ort fabric, specially

oats
ed with large patch
(Second Floor)

Exceptional Values in Big 3 Page "Can & Do" Sale of
EXQUISITE NEW SILKS

300 YARDS CANTON CREPE: (Silk and cotton), 38-inch. Splendid quality; black, brown, navy only; regular $1.50 value. Extra special, yard **$1**

SATIN CHARMEUSE: 40-inch. All silk, wide ribbon edge; beautiful soft lustrous fabric; black, brown, navy, gray, and wanted evening tints; regular $2.35 value. Yard **$1.75**

Imported
Jap Pongee
33-inch. All silk heavy pongee, soft smooth finish; no powder; regular $1.15 and $1.25 value. Just 1000 yards to go at, yard,
67c
(Limit 10 yards)
(W. & S.—Main Floor)

2500 Yards Mill Ends
Heavy All-Silk
Canton Crepe
If Off the Bolt, $2.65 and $2.95 Values
Good desirable dress lengths, 3 to 5 yards; wide range of colors in black, navy, and brown. One day only, yard,
$1.49
(Limit 10 yards)
(Whitthorne & Swan—Main Floor)

ALL SILK and SILK and COTTON PRINTED CREPE DE CHINE: 38 and 40 inches wide; 15 different patterns and colors; splendid for spring blouses, dresses, etc.; usual $1.49 and $1.65 values. Can and Do only, yard **$1**

PRINTED KNITTED CREPES: 36-inch; fibre, beautiful material in new fascinating spring patterns and colors; popular now for spring sewing; $1.95 and $2.25 values. Can and Do, yard **$1.75**

200 Yards Black
Satin Charmeuse
36-inch. Splendid dress fabric, soft lustrous finish; regular $1.65 value. While it lasts, yard,
95c
(Limit 5 yards—No phone orders)
(W. & S.—Main Floor)

Can & Do" Sale of
and Towels

Assorted
White Goods 12½c
00 yards short but usable lengths, LONGLOTH, SOISETTE, NAINSOOK, LAWN, ETC.; idths 30 to 36 inches. A dandy value, yard—

-INCH TENNIS FLANNEL: 00 yards, mill lengths, medium eight, warm and fleecy, riped patterns; pink or blue olorings. Specially riced, yard **15c**

ERCALE: 36-inch, 2000 yards, ood wearing quality, striped fancy patterns. riced low yard **15c**

ABLE NAPKINS — 17-inch—andy line of neat patterns—ood wearing quality. pecial, dozen **$1.25**

HEMSTITCHED TABLE CLOTHS: 58-inch. Mercerized damask, excellent quality, pleasing floral patterns. Each **95c**

HONEYCOMB TOWELS: 18x36, plain white, heavy durable quality. Special, each **19c**

HUCK TOWELS: 18x36 Absorbent quality, plain white. Each **14c**

TURKISH TOWELS: Extra large and heavy; usually priced 49c. Special each **39c**

Fancy
Turkish Towels 25c
x36. Good quality and absorbent, fancy riped patterns; dandy value. Each
—Main Floor)

Splendid "Can & Do" Specials in
Neckwear--Trimmings

Silk
Georgette Crepe $1
Regular $1.69 quality. Yard

HANDKERCHIEFS: Linen and fine lawn, some Irish prints; 10c and 15c values. 6 for **50c**

SAMPLE and SPECIAL NECKWEAR: New, seasonable models, EYELET EMBROIDERY VESTEES with COLLAR and CUFFS, lace and net PANEL COLLARS, organdy and LACE COLLARS and SETS $1 value. Each **50c**

COMMUNION and CONFIRMATION VEILS: Silk or cotton net with neat border, $1.95 value. At, each **$1.49**

LACE FLOUNCING and ALLOVERS: Cream or black—Flouncings are 22 inches wide and 36-INCH ORIENTAL LACE FLOUNCINGS—cream or orchid. Yard **50c**

Tye and Dye
Metalline Cloth $1
Beautiful combination colorings, suitable for art work. Our regular $1.59 value. Yard—

Women's
New Spring Neckwear
Wanted styles; COLLAR and CUFF SETS, effective lace and panel COLLARS of lace, also TAILORED styles; CASCADE and FRILL GUIMPES. A real value. Each,
$1

Big Line of
Wash Laces 5c
VALS, CLUNY, CROCHET, NORMANDY and HEAVY WIDE TORCHON LACES also colored laces for fancy work Yard—

SPANISH LACE FLOUNCING: 11 to 14 inches wide, black or white. Wonderful value. Yard **50c**

SPANISH LACE FLOUNCING and ALLOVER LACE: Black, brown, or navy, our regular $1.69 quality. Yard **85c**

CLUNY FRINGE: 6-inch width—antique gold color our regular $1.69 quality. Yard **$1.00**

METAL BRAIDS: Wanted shell design, and a wide insertion—slightly tarnished. All at, yard **10c**

EMBROIDERY: 5 to 7 inches wide, longcloth or Swiss, showy designs. Special yard **15c**

EMBROIDERY FLOUNCING: 9 to 17 inches, cambric or Swiss, for children's dresses Yard **25c**

PLEAT RUSSIAN TYPE LACE: Wide bands, 16 or 17 inches wide, for bed spreads Yard **25c**

HANDKERCHIEFS
For Women and Children. All white or with colored border 12 for **50c**
(Whitthorne & Swan—Main Floor)

Women's Novelty
Vests and Bloomers
Fine mercerized lisle, flat knit—the vest is bodice top, the bloomers have plain or fancy colored garter knee finish, full and long; regular $1 garment. Special, garment—
50c

WOMEN'S COTTON UNION SUITS: Medium weight cotton with fibre stripe low neck sleeveless, built-up shoulders, cuff knee, regular or outsizes, $2 and $2.25 values. Special, each **$1.50**

CHILDREN'S VESTS and PANTS: Medium weight cotton, light fleece lined. Vests are Dutch neck, short sleeves. Pants knee length, all sizes, 2 to 16 years. Special, garment **50c**

Women's Sleeveless
VESTS
Fine lisle thread tailored or hand crocheted yokes, plain or Swiss ribbed, regular or outsizes perfect 50c and 65c values Special—
3 for $1

Women's Summer
Union Suits
Built-up shoulders and bodice tops, cuff knee. French band finish, regular or outsizes; "Polly" brand; perfect $1 value. Garment—
50c
(Whitthorne & Swan—Main Floor)

ilet Goods on Sale

EFFIELD" and OXRD SILVER PLATE—ortment of knives, ks, teaspoons, sugar is, and cream ladles, butter knives and e cold meat forks. **15c**

WOODBURY" FACIAL SOAP—Regular c value. Special—cakes for **50c**

AYMAN'S" VEGETABLE DAP: Special **3 for 25c**

OMBINATION HOT WATER BOTTLE d FOUNTAIN SYRINGE: Size No. 2 amless, red rubber, guaranteed for 1 ar—regularly $1.75. Special r Can and Do, each **95c**

21 cakes for $1
—Main Floor)

Indestructible Pearl Beads
Beautifully graduated and very pretty lustre; regular $1.95 value. Strand
$1

"Can and Do" Shoe Sale
Women's Novelty
Strap Pumps
400 pairs, high grade strap pumps in black satin, black kid, or patent colt, Airedale or Jack Rabbit gray suede, every style a new spring model, $6.50 to $10 values. An extraordinary Can and Do value, pair—
$4.85

"HOLLYWOOD," "PARAMOUNT" or "UNIVERSAL" SANDALS: Red, blue, green, Jack Rabbit Airedale, or patent colt; a great one-day special. Pair **$4.85**

200 PAIRS STRAP PUMPS: With low or Cuban heels; added to our bin section; sizes 2½ to 8. Pair **$2.79**
(Whitthorne & Swan—Balcony)

"Can and Do" Sale in Children's Shop

GIRLS' WHITE MIDDIES: Regulation style, braid trimmed; fine quality jean; finished with black tie; sizes 7 to 14 years. Special, each **$1**

KIDDIES' STRAW HATS: Solid or two-tone combinations, rolling sailor style, banded and with streamers of gros-grain ribbon. Special value, each **75c**
(Infants' Department)

Little Kiddies'
COATS 3.95
Tailored models of smart looking mixtures and polaire coatings, raglan sleeves, belt and pockets; sizes 1 to 4 only, $5.95 and $6.95 values. Each

Infants' Flannelette
DIAPERS $1.50
Neatly hemmed, 27x27 inches. Can and Do. Only, dozen

LITTLE GIRLS' ORGANDY HATS and BONNETS: Pretty ruffled styles in light spring shades, real values Each **$1**

KIDDIES' GENUINE "CANTON BUSTER" KUTKUTS: Blue and white stripes, red trimmed, sizes 1 to 8 years, $1.25 value Each **$1**

LITTLE GIRLS' DRESSES and PANTY DRESSES: Choice of many only styles, made of good quality gingham real values Each **$1**
(Whitthorne & Swan—Second Floor)

GIRLS' SUMMER DRESSES: Voile or organdy; made with ruffles, white or colors; sizes 7 to 14 years; our former special 98c value. Can and Do only, each **75c**

GIRLS' KHAKI KNICKERS: Splendid for outing, full cut and good quality; finished with belt and buckle; sizes 8 to 14 years. Special value, pair **$1**

Girls' New Pleated
SKIRTS $1.95
Wool mixed, pretty plaids and checks; on muslin waist; sizes 6 to 14 years; 100 only. Special value, each

Women's Rest Room—Public Phone Booth—Second Floor—Tel. Lake. 7200.

WHITTHORNE & SWAN, WASHINGTON ST. at 10TH & 11TH

Pay checks freely cashed at Cashier's Cage—Main Floor.

Industrial Relations Club to Give Banquet

The Eastbay personnel management section of the Industrial Relations Association of California will meet in the Peerless Cafe, 519 Seventeenth street, near Telegraph avenue, tomorrow evening. The subject for discussion will be "Selecting Employees." The dinner will be at 6:30 o'clock.

Get Rid of Painful Piles

A Free Trial of Pyramid Pile Treatment Is One of the Greatest Events You Ever Experienced.

You are suffering dreadfully with itching, bleeding, protruding piles. Get a free trial of Pyramid that stops the

You Positively Cannot Afford to Ignore the Remarkable Pyramid Treatment.

ache or pain, prevents friction, absorbs the swelling, breaks up the congestments and you feel O. K. so quickly as to make you jump for joy. All druggists sell Pyramid at 50 cents a box.

FREE SAMPLE COUPON
PYRAMID DRUG COMPANY,
636 Pyramid Bldg., Marshall, Mich.
Kindly send me a Free sample of Pyramid Pile Treatment, in plain wrapper.
Name .....
Street .....
City .....State .....

UPSET STOMACH, GAS, INDIGESTION

Chew a few Pleasant Tablets, —Stomach Feels Fine!

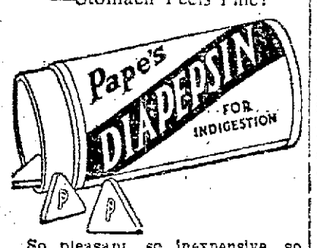

So pleasant, so inexpensive, so quick to settle an upset stomach. The moment "Pape's Diapepsin" reaches the stomach all pain and distress from indigestion or a sour, gassy stomach vanishes.

Millions know its magic. All druggists recommend this harmless stomach corrective. — Advertisement

'TIZ' FOR ACHING, SORE, TIRED FEET

Good-bye, sore feet, burning feet, swollen feet, sweaty feet, smelling feet, tired feet.

Good-bye, corns, callouses, bunions and raw spots. No more shoe tightness, no more limping with pain or drawing up your face in agony. "Tiz" is magical, acts right off. "Tiz" draws out all the poisonous exudations which puff up the feet. Use "Tiz" and forget your foot misery. Ah! how comfortable your feet feel. A few cents buys a box of "Tiz" now at any drug or department store. Don't suffer. Have good feet, glad feet, feet that never swell, never hurt, never get tired. A year's foot comfort guaranteed or money refunded.—Advertisement.

Wireless Courses
Private Classes
Western Radio Institute
Hotel Oakland

CHURCH, LEGION NEAR WAR OVER CHERRY CARNIVAL

Minister Objects to Holding of War Memorial Benefit on Sunday.

SAN LEANDRO, March 18.—Whether the American Legion shall be permitted to conduct the Cherry Carnival will be decided before the city trustees at the next meeting, according to the vote last night.

Hearing that the San Leandro Post intends to continue its Cherry Carnival celebration through one Sunday, Rev. C. H. Zierk and 25 others presented a petition asking the trustees not to permit it.

Paul Brannon, head of the local Legion, appeared before the board, asking that the trustees allow the city's carnival celebration to run Sunday. He pointed out the Legion is trying to get funds for a memorial.

Arkansas Man Is Sought by Relatives

Search for Thomas Price, who came to California 12 years ago and for the past eight years has not been heard from, has been started by relatives in Oakland and in Berryville, Arkansas.

Price is a cousin of Mrs. Grace Pinkley, 1563 Madison street. The last heard of him, according to Mrs. Pinkley, he was living in Waterford, California. He is about 38 years old.

Technical High to Present Two Plays

Two one-act plays are to be presented by The Players Guild of Technical High school, Thursday, at 2:30 p. m.

The plays are "The Diabolical Circle," a comedy, portraying the early Puritan life in this country, and "Gas," a play with a tragic theme.

The cast of "The Diabolical Circle" is as follows:

Cotton Mather, Herbert Byron; Betty, his daughter, Laurine Gibson; Adonizah Wigglesworth, a suitor, and Cotton's choice, Frank Killinger; Charles Manning, also a suitor, but Betty's choice, Gus Cornell; the Clock, by Itself.

The cast of "Gas" is: Mr. Barton, an elderly gentleman, Dwight Batesole. Mrs. Barton, Marion Stone; Edgar, their son, Don Early; Alice, their daughter, Frances Carter; Robert Graham, Alice's fiance, Folger Emerson; a Waiter, John MacCann.

Assurances Given on Repaving Third St.

The city council today received from the Western Pacific Railroad an assurance that materials for repaving and re-tracking Third street will be here April 5, when the present 85-pound rails will be replaced with 145-pound ones, and the street will be thoroughly relaid. It is admitted that commission merchants will be inconvenienced, but the railroad says it is working out a schedule to prevent this as much as possible.

The ordinance concerning single family residences and apartments on portions of Park Boulevard was amended somewhat by the council, changing the edges of some of the boundaries of the zone.

Commissioners Frank Colbourn and A. E. Carter were reappointed by the mayor as members of the city planning commission.

Two soft drink licenses were revoked: James Williams, 120 Adeline, and M. Rodrigues, 502 Washington.

The Colosseum of Rome, the greater part of which is still standing, was built in 80 A. D.

ECZEMA IS ONLY SKIN DEEP

No internal medicine will cure Eczema. Only by the application of CRANOLENE, the great external remedy, can the Eczema microbe be destroyed. Prove this statement for yourself at our expense. Write for free test treatment; address Cranolene, Dept. D., Girard, Kan.

"Sleeps Like a Plow Boy"

"I suffered for 20 years with Eczema in its worst form. Affected all over the body. CRANOLENE left me as fine as white silk, and I sleep like a plow boy."—J. McCracken, Johnson City, Tenn. (Written two years after use of CRANOLENE.) At all drug stores, 35c & $1.

Money Positively Returned If Not Satisfied
Sold and Guaranteed by
Drug Department at Kahn's, and good druggists everywhere

DRUGS

OSGOODS'
TWO DEPARTMENT DRUG STORES

Physicians Recommend
ORANGE JUICE
and claim it is equally as nutritious and desirable as milk.
It's here for
10c glass
this week

RADIO
GOODS at CUT PRICES

"S. & H." Green Trading Stamps given free with all purchases, double stamps on Wednesdays & Fridays

Two Stores:
7th and Broadway
Washington at 12th

Here's Program For Inland and Bay Broadcasting

DAILY EXCEPT SUNDAY.

9 a. m. to 930 a. m.—KUO, San Francisco Examiner.

Noon—KPO, Hale Bros., Inc.

11:30 to 1 p. m.—KLS, Oakland, Warner Brothers.

1 to 2 p. m.—KPO, San Francisco, Hale Bros.

2:30 to p. m.—KUO, San Francisco Examiner.

4:30 to 5:30 p. m.—KPO, San Francisco, Hale Bros.

5:15 to 5:30 p. m.—KUO, San Francisco Examiner.

6 to 6:30 p. m.—KUO, San Francisco Examiner; KFBK, Sacramento, Kimball-Upson.

6:45 to 7 p. m.—KZM, Oakland, Hotel Oakland.

7 to 7:30 p. m.—KLX, The Oakland TRIBUNE.

7:30 to 8 p. m.—DX, period for long distance reception.

MONDAY.

8 to 9—KLX, KPO, KRE, KWG, KSD, KFI.

9 to 10—KLX, KPO, KDYM, KFJC, KDZE, KSD, WSB, KFI, KGW.

10 to 11—KPO, KFI, CFCN.

TUESDAY.

8 to 9—KPO, KGO, KHJ, KFI, KGW, KSD, WDAF, WSB

9 to 10—KPO, KGO, KHJ, KFI, KGW, KSD, WDAF, WSB.

10 to 11—KPO, KFI, KHJ, KGW, WDAF, WDAP.

WEDNESDAY.

8 to 9—KLX, KPO, KRE, KFBY, KFI, KHJ, KDYM, KGW, CHBC.

9 to 10—KLX, KPO, KRE, KFI, KHJ, KVW, KDYM, KGG, KFHJ.

10 to 11—KFI, KHJ, KGW.

11 to 12—KHJ, KFI.

THURSDAY.

8 to 9—KPO, KGO, KHJ, KFI, CHBC, KGW, KSD.

9 to 10—KPO, KGO, KHJ, KFI, KGW, KSD.

10 to 11—KHJ, KFI, KGW, CFAC, WDAP, WDAF, KPO.

11 to 12—KHJ.

FRIDAY.

8 to 9—KLX, KHJ, KFI, KGW, KWG, KLS.

9 to 10—KLX, KHJ, KFI, KGW, KFHJ, KDYM, KFJC.

SATURDAY.

8 to 9—KGO, KPO, KFI, KHJ, KDPT, NGG, KSD, KFAD.

9 to 10—KGO, KPO, KFI, KHJ, KFJC, WDAP, WSB, KFHJ, CFCN.

SISTER FIGHTS GRIFFIN CONTEST

Accusing her brother, Willis P. Griffin, of having an adverse interest to her in the estate of their grand mother, Mary Griffin, and of being "actively engaged" in seeking to deprive her of her rightful portion of the estate, Mrs. Jennie Senecal has filed a counter petition in the probate court.

Griffin recently filed a petition for special letters of administration in the $40,000 estate, charging his sister with taking possession of part of it and asking for this authority so as to prosecute suits now on file to recover this amount. Griffin filed the suits previous to the death of his grandmother in Antioch last January.

In the counter petition filed by Mrs. Senecal, she asks that the Oakland Bank be appointed special administrator to look after interests of the estate, and denies that the money and securities of which she has possession are other than her own property. A will contest recently filed by Griffin is now pending besides civil suits.

Radio Singer

GENEVIEVE MORRIS, soprano, who will participate in the all-professional program to be presented from Radio KLX by the Wiley B. Allen company tomorrow evening, beginning at 8 o'clock.—*Scharz photo.*

PAUPERS' BODIES SAVED.

THETFORD, Eng. — Protests against sending paupers' bodies to medical schools for dissection have caused the local council to reverse its order to that effect.

Eastern Outfitting Co.

Fresno 945 J Street — 617 14th St., Bet. Jefferson and Grove — Sacramento 1026 J St.

Credit Gladly Suggests New Spring Apparel!

Eastern's Credit Gladly extends the full privileges of easy payments to all persons who are steadily employed or permanently located. No interest. And permits selection of the newest modes from complete assortments purchased by our New York buyers. Reasonably priced, too!

Spring Suggests Smart Suits
$25 up to $80

These tremendously popular Boyish Suits—every inch man tailored—in the single or double breasted models—are developed in the new men's wear materials showing the hairline stripes in black or navy. Credit terms for you gladly.

Advanced Dress Styles Are Here
$25 up to $60

The advanced styles we now show offer the fastidious woman and miss dresses that are correctly and tastefully suitable for every exacting Springtime occasion. Created of beautiful fabrics and ornaments. Pay as you get paid, weekly or monthly.

Millinery
$10 up

The easy terms of Eastern's Credit Gladly pave the way to smart headwear —right away—when you need it. Silks in orchid, blue, green, etc.

Every Department Has a Wealth of New Styles

—up-to-the-minute
—moderately priced
—Waists, Furs, and Young Misses' Apparel

RADIO KLX
509 METERS
The Oakland Tribune

Phone Lakeside 6000
After 9 P. M.—Lakeside 6015

Official broadcasting station for the city of Oakland and the United States Department of Agriculture.

Owned and operated by
The OAKLAND TRIBUNE

7:00 to 7:30 p. m.—News items, United States Weather Bureau report, financial and market summary.

Mt. View U. C. Club To 'Hear' Charter Day

MOUNTAIN VIEW, March 18.—The University club of this city will be entertained by a radio program at their meeting next Saturday evening, March 22. The meeting will be held in the rooms of the chamber of commerce, where a radio receiving set and loud speaker will be set up by the courtesy of Mrs. W. Crawford. The members of the club will hear the Charter Day program of the University of California broadcasted by the Oakland TRIBUNE radio station, KLX, on the 509-meter wave length.

The Popular Way To Remove Hair

And also the quick, sure, satisfactory way. Use Del-a-tone. This reliable, scientific preparation has been in general use for 14 years. To remove any growth of hair just apply a smooth paste, wash off, and marvel at the result. Made by The Sheffield Co., 536 Lake Shore Drive, Chicago. At drug and department stores or sent prepaid in plain wrapper for one dollar

DEL-A-TONE
Removes Superfluous Hair

Relieves Burning, Itching Skin

If you want real relief from eczema or any itching skin trouble, apply soothing, healing Ki-La-Ga to the affected parts each night and morning. The very first application usually stops the burning and itching. Those tiny pimples filled with water or serum will be absorbed, tender red spots begin to heal, and dry, scaly patches generally disappear in the shortest possible time.

Ki-La-Ga is a natural mineralized solution found only in Placer County, California. It is bottled and sold exactly as it comes from the earth—a non poisonous, odorless liquid in which eleven different elements are combined by the forces of Nature. People who have used it for eczema and other skin troubles say that nothing ever gave them such wonderful results.

Ki-La-Ga is pleasant and easy to apply and costs but a trifle. Obtainable at the Owl Drug Stores. The Ki-La-Ga Company, Sacramento, Calif. — Advertisement.

SIX SEEK TRUSTEE JOBS AT ALBANY

ALBANY, March 18.—On March 25, the time for filing nomination petitions for the Albany election will close. The election is set for April 14. It will fill three place on the board of trustees, and name a city clerk and treasurer.

Mayor O. C. Marr and Trustees Lisle Green and E. H. Spatz, incumbents, will not be candidates for re-election. Six candidates are thus far announced for their positions. Charles F. Whitmore, Fred A. Severy and George Lenfesty have been endorsed by the East Albany Improvement Association, while the Taxpayers' League has sponsored J. E. Becker, John Mattos and George Browne.

Winslow Vierra, city clerk, must fight three candidates for re-election. These are H. W. Brewer, an accountant; J. B. Neal, auto mechanic, and John Paul, present recorder of the city. Mrs. Freda Brown, city treasurer, has as yet no opponent in the field.

CORPS TO PLAY WHIST.

Appomattox Relief Corps No. 6 will give a whist party on Thursday afternoon at 2 o'clock in Wigwam hall, Pacific building. Mrs. Minnie Linsin, chairman of the thrift committee, will be in charge.

Household Hints
Playbox Sand for the Kiddies.
Rock Screenings for Drives.
Groz-it Fertilizer and Garden Manure.
Sawdust — Fuel — Feed
Edwin T. Gorie
3409 Telegraph Ave. Pied. 541

"HOTELS" *that go to Sea!*

"Just like a hotel!" our passenger-guests on Admiral Line steamers often exclaim.

For they find the same standards of service, the rich appointments, the comfort, roominess and privacy typical of modern hotel life. Twin-bed suites, telephones all staterooms, children's nursery, jazz orchestra—these are but a few delightful *travel-by-water* features.

It's wonderful to travel in the comfort you enjoy at a first-class metropolitan hostelry. No travel fatigue, but, on the contrary, the realization and recuperation of a stay at a seaside hotel!

Frequent, regular sailings, with low one-way and round-trip fares between Seattle, Tacoma, Victoria, Vancouver, Portland, San Francisco, Los Angeles and San Diego.

Detailed information and literature may be obtained at

OAKLAND—1451 Franklin St., Opp. Franklin Theater, Phone Oakland 2060
BERKELEY—2121 Shattuck Avenue Phone Thornwall 60

B. G. McMicken, *Passenger Traffic Manager*, L. C. Smith Bldg., Seattle, Wash.

PACIFIC STEAMSHIP CO.

Overland

CHAMPION
Now Reduced to
$825
Delivered Here

World's Lowest Priced Closed Car with Doors Front and Rear. Order Now for Earliest Possible Delivery!

BELL & BOYD
(THREE STORES)
Broadway at Twenty-ninth
6246 College Avenue—4028 East Fourteenth St.

"MOST CAR IN THE WORLD FOR THE MONEY"

MELLON, WEEKS CITED TO APPEAR IN SENATE QUIZ

Cabinet Members Facing Probe of Government Aircraft Deals.

(Conitnued From Page One)

net receipts of the showing of this picture all over the United States?"

"Yes."

"Did you get statements of the amount of money the film was earning?"

"I got weekly statements up to November."

"Who introduced you to Mannington?"

"I presume it was Mr. Daugherty. Do you want a list of everybody I happened to see at Mr. Daugherty's house?"

"Yes."

"There was Will Hays, and Carmi Thompson and Colonel William Hayward—that's the United States attorney at New York—I recommended him."

Orr said Mannington was "very close politically to Mr. Daugherty with Jess Smith appearing to be the attorney general's closest personal friend."

With Mannington, Orr said he had discussed liquor matters, but not permits for withdrawals.

Orr did admit discussions regarding matters relating to the Volstead act.

TURNED OVER MONEY ON LIQUOR CASES.

"I have turned over money on some occasions (to Mannington) in connection with liquor affairs," said Orr, but he professed inability to recall details.

"In most cases it was to prevent going into court," Orr continued, "to avoid litigation, appearing before the departments, etc."

Prohibition affairs were under the treasury department, so Orr qualified that any "so-called influence" Mannington might have with Daugherty had no effect.

"Did you ever enter into understanding or agreement with Mannington as to withdrawal permits for whisky?" asked Senator Wheeler.

"I should say yes to that," Orr replied. "My talks with him were about the state after withdrawal. I talked about the many things that could be done under the Volstead act—of the subbornness of this one or that one, who might be led to change a view."

Orr said he knew Thomas B. Felder, attorney, and co-defendant with Gaston B. Means, in indictments pending and had talked with Felder regarding repayment of money by claimants representing several drug companies.

The re-payments were demanded because the cases were not "successfully handled," Orr said.

WITNESS OBJECTS TO WHISKY DEAL QUERIES.

Orr objected to testifying regarding whisky deals, and any affairs not relating to investigation of the department of justice under the scope of the senate resolution.

Citing different times he had turned over money to Mannington, Orr said, once it was $2500 and again $1500. Some times it was a contingent fee, the witness explained.

Orr insisted he had not gotten a "cent."

"In the aggregate you turned over something like $200,000?" asked Senator Wheeler.

That was denied by Orr, who said he could not recall the total.

Orr protested the committee was probing "a chapter of my past that has been before the United States courts."

The only person who paid him money, Orr said, "were representatives of New York and Brooklyn companies."

The conspiracy charge in which he had figured in the courts, Orr said, had to do with issuance of papers for a truckload of whisky that broke down at Philadelphia en route to New York.

"Give me the names of people who paid you money."

Orr named the Central Drug company, the Emmerland Drug company and the Alps Drug company.

"David Heibronner & Sons?" querried Wheeler.

Orr said he didn't remember.

The drug companies numbered [illegible] Orr was excused until tomorrow.

Maco Stewart, a Galveston attorney, testified a lottery organization, having as its head William Sacks of St. Louis, once mentioned for postmaster general was nationwide. He made a report on it to Attorney General Daugherty.

Stewart said that after making his report he had been sued for libel by the Union Home Builders of America. A Dallas man named Edward Webb was interested, he said. Sacks bought the interest of A. A. Cocke of Dallas, for a million, but later charged in court that he had been defrauded.

The organization, Stewart said, had "swindled 21,000 people in Texas" whose names he had. Stewart said his evidence had been presented to United States District Attorney Zweifel of Texas, but that no indictments had been found.

Accused as Blackmailer

MISS ROXIE STINSON, divorced wife of Jesse Smith, alleged confidant of Attorney-General Daugherty, is charged with attempted blackmail by the latter. The cabinet member says she offered to sell him for $150,000 the evidence, which he says is false, she afterwards gave at the Senate committee probe of the Department of Justice.—*P. & A. photo.*

DAUGHERTY, TWO SENATORS, SLEMP IN OIL DEALS

Brokers' Records Bare Stock Purchases Involving Four Officials.

(Conitnued From Page One)

and C. C. Chase, Fall's son-in-law, visited him at Cleveland.

"What did Chase say?" asked Senator Walsh.

"I did most of the talking," the witness said. "I said I had not made the loan and I could not say that I had done so."

McKinney said he had known Fall many years and had had some business dealings with him. He added he was not interested in oil lands.

He was followed by Henry Woodhouse of New York, who was questioned about his published charges that the Doheny interests had agreed to sell much of the California naval oil reserve output to British interests.

DOHENY CONNECTED WITH BRITISH INTERESTS.

Woodhouse said he had owned one-sixth of the Chester Oil concession in Turkey. He said Doheny had organized in 1919, in company with British oil and steamship interests, the British Mexican Petroleum Company, which was under contract to have the first call on the Doheny oil output both in the United States and Mexico.

When Woodhouse concluded the committee adjourned until tomorrow.

Senator Curtis issued a statement explaining that he had purchased the Sinclair stock for his daughter, Mrs. Permelia Curtis George, and that it had been delivered to her in July, 1922, under an agreement by which she deposited the dividens in a bank to the account of her children.

'Mystery Man' Says Daugherty Innocent

BALTIMORE, Md., March 18.—Colonel James G. Darden, "mystery man," sought as a witness by the senate Teapot Dome and Daugherty committees, today declared in a copyrighted interview that neither the late President Warren G. Harding nor Attorney-General Daugherty had any knowledge of the deal between Harry F. Sinclair and former Secretary of the Interior Fall, whereby Sinclair obtained government oil leases.

"Fall handled the whole matter himself. He didn't tell anybody about it," Col. Darden declared.

Col. Darden was mentioned by Roxie Stinson in her testimony before the Daugherty committee as a man who met with Daugherty and Jesse Smith, her former husband, in a shack in the woods near Columbus.

Slemp Says Deals Were Legitimate

WASHINGTON, March 18.—C. Bascom Slemp, secretary to President Coolidge, today described the oil stock purchases he made while a member of the house "as perfectly legitimate transactions which need no explanations."

"P. W. Slemp," for whom Secretary Slemp bought 100 shares of Mexican Petroleum in 1922, according to records laid before the oil committee, was identified by the president's secretary as his cousin who is associated with him in business. Mexican Seaboard, another stock in which Secretary Slemp dealt in 1922, was declared by the secretary to be a John Hays Hammond company and not connected in any way so far as he knew by the Sinclair interests.

Caraway Asks Why Hughes Was Silent

WASHINGTON, March 18.—Secretary Hughes was asked in the Senate today by Senator Caraway, Democrat, Arkansas, to explain why he had remained silent so long regarding his attendance at the home of E. B. McLean here in 1921 at an exhibition of the Dempsey-Carpentier fight films.

As a lawyer and a former justice of the Suprement Court, Senator Caraway said, Hughes knew when he saw the exhibition that there had been a violation of the law in bringing the films into the District of Columbia.

Senator Reed, Democrat, Missouri, suggested that the secretary of state may have been present to "study the international questions presented in the films."

Westminster Abbey's Ex-Organist Dead

LONDON, March 18.—Sir Frederick Bridge, noted organist, is dead, aged 78. He had been professor of music in London University since 1902, and was formerly organist of Westminster Abbey for many years.

Doheney Involved By Waterfront Lease

BY UNITED PRESS
LEASED WIRE TO TRIBUNE

LOS ANGELES, March 18.—The troubles of E. L. Doheney, oil magnate, with governments is not confined to that with its seat in Washington.

Doheney will appear before the local grand jury this afternoon to testify regarding some leases on Los Angeles harbor frontage, which, some experts declare, were secured at much too low a rate of rental.

YOU NEED NOT HAVE
HAY FEVER
THIS SUMMER
Start now to spray the throat with Arborol liquid and use the jelly on retiring. Ask your druggist for
ARBOROL
a soothing, penetrating, healing antiseptic for the treatment of diseases of the mucous membranes.

Insist on
"PHILLIPS" MILK OF MAGNESIA
PROTECT Your Doctor and Yourself
SAY "PHILLIPS" to your druggist, or you may not get the original Milk of Magnesia prescribed by physicians for 50 years.
Refuse imitations of genuine "Phillips"
25-cent bottles, also larger size, contain directions and uses.

Our Prices Are Lowest
Let us fix you up
Men's Shoes, half soled, sewed $1.00
Ladies' shoes, half soled, sewed 85c
RUBBER HEELS 35c
Wednesday, Thursday, Friday each week
All work first class
Look for the big Golden Shoe

Gray's Shoe Factory
1604 San Pablo Ave.
Next to corner of 16th St. Established 17 years

Second Annual East Bay Better Building Show
Main Entrance: 1424 Franklin Street

Obey that impulse—
Go!
—to the Better Building Show
A wondrous exposition of the newest in Building Materials; Lighting Fixtures; Kitchen Equipment; Built-in Furniture; Plumbing Devices; Wall Coverings; Decorations; Plans; Furniture and Plaster Textures. There is no admission charge, no obligation to buy. Come as often as you wish. But four days left to Stop! Look! Listen!
Today is Architects' Day
Saturday, March 22, is Closing Day—Go Tonight!
EVERY DAY from one to ten p. m.—The more often you go, the more new ideas you'll get.
Monday winners: 3181, 3272. Rhodes-Jamieson, 2101.

RUSH Removal SALE of
GAS RANGES
OUR LEASE EXPIRED *must vacate at once, no new location now open, so stock must go. All prices slashed to actual wholesale cost for rush clearance.*
1/3 to 1/2 OFF
COME TODAY HURRY! *Save 1/3 to 1/2 on that new range you have been wanting. But you'll have to act quick. They will go fast at such prices. Don't wait. Come now!*
Just like finding money for you to buy at these sweeping reductions. The famous Triplex and other standard up-to-the-minute ranges in a rush removal clearance at actual wholesale cost. Come in and get yours NOW! — and save 1/3 to 1/2.

Regular $28.50 Ranges
—3 top burners, enamel drip pan, all cast iron top and front frame; a genuine Triplex Range, regularly selling for $28.50, clearing at—
$17.60
Regular $85 Ranges
—4 top burners and simmer, oven 16" x 18", white oven top, white legs, enamel trimmed throughout and enamel splashes, regularly $85, clearing at—
$48.50
Regular $65 cabinet ranges, 4-top burners, oven 14" x 18", enameled drip pan, broiler pan and splashes, clearing at $35
Regular $77 cabinet ranges, 4-top burners and simmer, oven 16" x 18", enameled drip pan, broiler and splashes, clear at $45.50
25 Other Models, Clearing at
—Some combination gas and coal ranges, and some all white enamel ranges with automatic oven heat control, formerly priced from $85 to $150, clearing at $48.50 to $95.
$48.50 to $95
M. STULSAFT CO.
Heating Department
OAKLAND—339 13th Street
SAN FRANCISCO—417 Sutter St.

Bluhill
a fifteen cent package of Bluhill Cheese contains more actual value than 15 cents will buy in any other kind of Cheese

"Petting Party" Broken Up

While out on a tour of investigation last night, Rev. Percival Braytelace came upon a suspicious looking sedan parked in a secluded spot just off the highway. Cautiously he drove his own car alongside and turned a powerful spotlight upon the occupants.

And what do you suppose he saw? Surely one of the most shocking scenes that human eyes ever beheld. In the darkened sedan were two young men and two girls. They were sitting there brazenly devouring large slices of Mother's Cake, a supply of which they had just purchased at a grocery store down the road.

Strange as it may seem, a great many people often get hungry while out riding. Perhaps they do not feel like eating a regular meal, so they stop at the nearest grocery and buy Mother's Cake or some other delicacy which appeases the appetite at small expense.

Mother's Cake is served frequently in thousands of the best homes in California. Its delicious flavor and soft, fluffy texture come from the use of the choicest ingredients, such as fresh ranch eggs, pure milk and the finest grade of shortening. Your grocer carries all six varieties—Gold, Silver, Marble, Raisin, Nut and Chocolate. Price 15c each. Guaranteed to be fresh when sold. —Advertisement.

Corner of 14th and Washington Streets
Goldman's
Opposite the City Hall
THE HOUSE OF VALUES
Wednesday—an Extraordinary Sale of Dresses

$22
A great special showing of 500 Springtime smartest Frocks for all occasions---every one a brand new, last-minute style. One of our best manufacturers cooperated with our Mr. I. Goldman, now in New York, in making possible this long-to-be-remembered Sale.
You will find almost every good style—every favored material—every desirable Spring color that is in fashion's favor right now, in this great assemblage of Dresses. Straight-line frocks in abundance, besides draped, paneled, pleated and other modes. Dresses for street, afternoon and evening wear, beautifully made of Roshanara, Canton and Roma Crepes, of Satins, Charmeen and Flannel, with new trimming effects—beadings, embroideries, novelties.
Sale starts promptly at 9 o'clock tomorrow morning, at both our stores —Oakland and San Francisco—Early shopping for first choice and quick service is suggested

Oakland Tribune

Supreme on Continental Side of San Francisco Bay
Established February 21 1874
FOUNDED BY WM E DARGIE

Member American Newspaper Publishers Association
Charter Member Audit Bureau of Circulation
Exclusive Complete Associated Press Service for Great Eastbay
Full United Press Service
International News Service
Universal News Service
Consolidated Press Association
Exclusive for Great Eastbay

The Associated Press is exclusively entitled to the use for republication of all news despatches credited to it or not otherwise credited in this paper and also the local news published herein All rights of republication of special despatches herein are also reserved

TRIBUNE PUBLISHING COMPANY PUBLISHERS
JOS R. KNOWLAND President and Publisher
B A FORSTERER Secretary and General Manager
Published every evening and Sunday Single copies Daily Edition 3c Sunday Edition 10c Back numbers Daily Edition 5c and up Sunday Edition 10c and up
PUBLICATION OFFICE—Tribune building corner of Thirteenth and Franklin sts Phone Lakeside 6000
Entered as second class matter February 21 1903, at the Postoffice of Oakland Cal under act of Congress March 3 1879

Subscription Rates by Carriers

One month	$ 85	One year (in advance)	$9 00
Three months	$2 55	Six months (in adv)	$4 75

Subscription Rates by Mail Postage Paid
United States Mexico and Canada
(All Mail Subscriptions Are Payable in Advance)

One month	$ 85	Six months (in adv)	$4 75
Three months	$2 55	One year (in advance)	$9 00

SUNDAY EDITION BY MAIL

One month	$ 50	Six months	$2 50
Three months	$1 50	Twelve months	$4.50

TO SUBSCRIBERS
Subscribers failing to receive their paper by 6 30 p m daily or 9 a m Sunday will please report the same to The TRIBUNE Office by telephone (Lakeside 6000) and a special messenger will be despatched at once with a copy of The TRIBUNE

TUESDAY, MARCH 18, 1924

THEY ARE OFF!

Into that ocean of air where no wake follows the churning wheel and where the waves are tossing gusts, the United States Army aviators are steering today in an attempt to fly around the world.

In the early days when airplanes whizzed down long inclines to jump from the earth as grasshoppers make long leaps, those who delighted in giving full rein to their fancies said that the time would come when men would circle the globe in these heavier than air machines.

American airmen have hoped that they would be the first. This trip which has started from California in planes designed and built by Californians, and in this state, may not succeed. It shows, at least, that the art of flying has advanced to a point where such an exploit is not considered impossible.

This country has double reason to be proud of its flying men. They have worked under handicap because we have spent thousands to the millions of other lands. In the manufacture of airplanes, in the number of machines, the United States is far behind England and France. In the daring of pilots and in peace time accomplishment we have excelled.

Europe has more airplane routes devoted to commercial purposes than has this country. It has an airplane delivery of mail although there are no routes to compare with that which crossed this country and demonstrated the qualities of our pilots and planes. The airplane in this country has been used for the protection of forests from fire, for spraying of cotton fields, for geological survey, and weather observation. In every way possible the airmen have dedicated their efforts to useful accomplishment, that continued expenditures might be justified for other reasons than those of preparation for war. Upon a technicality the air mail appropriation was eliminated from the bill before Congress and, unless it is put back, the service which proved so successful will have to be abandoned.

The flight around the world will stimulate interest in flying. It will draw a new attention to the need of this country in equipment and encouragement. While the aviators are flying up the coast and across the northern and narrower part of the Pacific, over Asia and Europe, the whole country, experiencing a sense of pride in their daring, is wishing them well.

NOW A BOBBED HAIR QUEEN.

When the men students of the University of California elected a queen who had refused to bob her hair the news was circulated joyfully by those who hold out for long tresses and the old order. It was a great victory for the anti-bobs and one which, no doubt, caused many a girl to mourn the decision which closed the shears on the pigtails of yesteryear.

Today the ranks of the bobbed have occasion to take heart. Another queen has been elected and elected by men and, lo, her hair is bobbed. Moreover the "dash and modern spirit" which the bob carries was partly responsible for the choice.

The bobbed queen will rule over the Saratoga Blossom Festival. She was chosen by the male members of the faculty of the San Jose Teachers' College and here are the specifications considered:

"The festival queen should be of the socially active type, the kind who would enjoy taking part in the festival and forget about herself. No one who is timid or over quiet should be chosen. She should be tall, slender, and athletic: should have bobbed hair to add a dash of the modern spirit and indicate her disdain of customs of the past, although this item is not absolutely essential.

"She should represent the spirit of progress. However, there should be nothing flapperish or 'jazzy' about her, but everything in her makeup should be clean, clear-cut, and fearless. Those who carry vanity cases or wear high-heeled shoes should be eliminated. A queen does not depend upon artificial aids of this type."

The men who have admitted the bob, and who seem a bit conscious of their magnanimity, are not ready to swallow a vanity case and a pair of high heels. Had the women of the faculty voted another story might have been told, but perhaps it is enough that in the recent record of queens and bobbed hair the score is even.

EMBARRASSMENTS OF RECOGNITION.

Great Britain is finding out that even tentative recognition of the Soviet Government brings its embarrassments. Scarcely had the preliminary recognition been extended when the Russian leaders asked that the British diplomatic representatives be withdrawn and others sent who were more to the liking of the Soviet.

This request, which in diplomatic relations can only be considered as sheer effrontery, was followed by one even more so and to the effect that Great Britain make changes in its representation in other and neighboring countries. The Soviet also decided it did not like the correspondent of the London *Times* and asked that he be replaced with one more pleasing to official Russia.

One may imagine how such objections would be received in this country. Nothing like it has taken place before and Great Britain is to be excused for regarding its newly recognized acquaintance with something approaching amazement. But that is not all. No sooner had the agreement been consummated than Russia asked for a credit of nearly a billion and a half dollars, "to be placed at the disposal of the Soviet Government without conditions."

All these things would have been asked of the United States had the overtures of the Soviet for recognition been accepted and right now the citizens of this country would be regarding them with the astonishment which is evidenced in London. "Without conditions" means that Russia wishes to be able to spend a huge sum of money for military purposes and to spread the doctrines of Bolshevism.

CALIFORNIA'S BANK ACCOUNT.

California prosperity is reflected in bank deposits and resources. At the close of 1923 the former totaled $2,742,225,073, an increase of $322,153400 over 1922. Resources of all the banks amounted to $3,193,979,437, a gain of $349,676,400 over the previous year.

These are large figures which tell a large story. They are announced by L. C. Williams, director of the Information Bureau of the San Francisco Chamber of Commerce, in co-operation with the Federal Reserve Bank, and are taken from the record.

Of the total of approximately two and three quarters billions of deposits, northern and central California has $1,633,785,424, against $1,078,439,649 for southern California. The resources of the banks in this part of the State are $1,971,424,266 and those of the southern banks, $1,223,785,424.

In these figures are told stories of business, development and thrift. The wealth of California and the opportunities of California are to be read in the totals of deposits and resources.

It is assumed, of course, that the man who does not register will refrain from political discussion during the campaign.

An astronomer says he believes he has found vegetables in a lunar volcano. Possibly they went up there with the prices.

If it is true that Einstein is wrong why is the weekly discovery of the fact so important?

And now the politician who approaches his salad days murmurs insistently: "No oil!"

Let's have an investigation to find out what it is the investigators are investigating.

Candidates are discovering that they can not kiss babies over the radio.

Isn't it about time the investigators shift from Teapot to ivory domes?

MUD-GUNNERS OF THE SENATE.

There will come a day when Washington will recover its now lost sanity. When that day comes, the Senate of the United States will wish it might blot from its records all traces of Thursday, March 6, 1924. On that day it sank to a new low level in its history.

For weeks its mud guns have belched and splashed. What once was a great deliberative body has been resounding to the partisan yelpings of little men and the snaps and snarls of character assassins. They have made charges under the protection of the Senate they would not dare utter as man to man They have made the oil investigation the excuse for an orgy of partisan denunciation the like of which had never been seen in the Senate and hardly anywhere else in America.

The country has looked on in a growing amazement. The public has been shocked and finally disgusted by this brazen exhibition of poison-tongued partisanship, pure malice and twittering hysteria.

Thursday capped the climax. That day two private telegrams from the President of the United States were read into the record of one of many senatorial inquiries. This was done in the hearing of the same Senator Walsh, chief inquisitor of that committee, who had taken exceeding great pains to see that certain telegrams and letters exchanged between himself and E. L. Doheny were "explained" before they were spread upon the records. Walsh and his committee took no such pains with the White House messages. It would have been easy for the investigators to establish the irrelevancy of these messages before they were made public with a round flourish. They chose to do nothing of the kind.

Gentlemen of the Senate, be good enough, for your own sake, to put your political mountebanks, your partisan clowns and your God-sakers back in their places! You are gambling with your own reputations and dicing with the good repute of the Senate.—Philadelphia Public Ledger.

THE CONNING TOWER

PORCELAIN GODS.

There was an idol, pearly white,
Of porcelain fine was he;
A plump little god with a heart so light
And a visage fair to see;
A wee little, sweet little rollicking god
That the sunlight slanted through—
A suitable gift that you gave to me,
For you were porcelain too.

Well I remember the note you sent—
A note which I still retain;
"Dearly beloved," the first part went,
And the last, and the refrain:
"This little mascot," you said in part
"Is cute, and his left eye winks";
Doubtless it did when you sent him off,
The spiteful porcelain jinx!

Careful I kept him, and throned him high
On the marble mantle head;
(And now I gather the bits and try
To mend 'em)—his wrappings read
"Handle with care," and "This side up,"
And "Easy to crack and chip";
He was as brittle, n'est ce pas?
As the flask upon your hip.

There was an idol, whom I once had,
Whose past I know was checkered;
It reads like one long, very sad
Obituary record;
And a wee little double, all pearly white
That the sunbeams shimmered through—
Was a suitable gift that you gave to me,
For he was porcelain, too.
—CONNIE LEIGH HILL.

Friendship, as somebody said, is an elusive, impalpable thing. "Senator," said Mr. Edward B. McLean, "I was trying to go down the line as far as I could for a friend." How far down should a friend go for a friend? And is it possible that if he won't go to the terminus he isn't a friend?

As a newspaper editor, Mr. McLean undoubtedly has been asked to go down a good many lines for friends It is true of every newspaper man And when you go as far, say, as Manhattan Transfer for a friend, you're a log-roller, using your paper for private purposes, and when you don't, you're a double-crossing crook who, in an effort to appear honest, bends over backward. As the author of "Overset" once sagely observed, [illegible] are so much velvet.

MARRIAGE AND VITAL STATISTICS.

(From the Brooklyn Eagle.)

According to statistics, the number of children per Vassar alumna is 1.2 and the number of children per married Vassar alumna is 3.

"The serious side of this oil investigation," began Lieut. Gov. Lunn, in a speech at Cleveland. But we read no further Why pay attention to a man who thinks there is another side?

The serious side of it, to our notion is that readers of the testimony are divided into two classes: Those who say to themselves, "Well, everybody's crooked," and gain cheer by thinking that they sin in illustrious company; and those who feel that they are the only honest people left in the world.

It started when Eve was investigated for the apple scandal, and investigations have been going on ever since.

FOR DOMESTIC HAPPINESS.

My love, I'll have you wear a purple dress
And after supper brightly you shall go
Dancing all through our sombre bungalow
In rhythmic undulations, that express
The gorgeous lustre of your wantonness,
And I, the brilliant master of the house,
Intend to be a very gaudy spouse—
I'll wear the orange dressing gown, I guess.

For I am sick of melancholy hues:
From daily windows looking over town
I'm always seeing dun, buff, gray, black, brown;
So you must give me scarlets, royal blues.

Or, if you can't achieve this colorful whirl,
Tell me and I'll go marry another girl
—ROLPHE HUMPHRIES.

"If you ask the first five Englishmen you meet," says the Manchester Guardian, "Who are the Sikhs?" probably four out of five of them will say, 'The Sikhs are a martial race in Northern India intensely attached to British rule, and especially to service in Britain's army.'" It strikes us that ask the first five Americans you meet ain's army.'" It strikes us that the Guardian is optimistic about the erudition of Englishmen. If you ask the first five Americans you meet a question—almost any question—four out of five of them will tell you they don't know. And that matters are greatly different in England we doubt.

Pretty soft for Mr Levermore. He got his $50,000 so late that he won't have to include it in his tax returns for 1923.

And maybe he won't have to include it in his 1924 schedule. He was one in 27,000, was it? to win a prize and it ought to go under gambling winnings

---

Yes, we know they're taxable, but we never include them; because the one thing that the Thanatopsis Sceptics' Society has failed to find a flaw in is that It All Evens Up in the Course of a Year.

F. P. A.

MODERN MAGELLANS

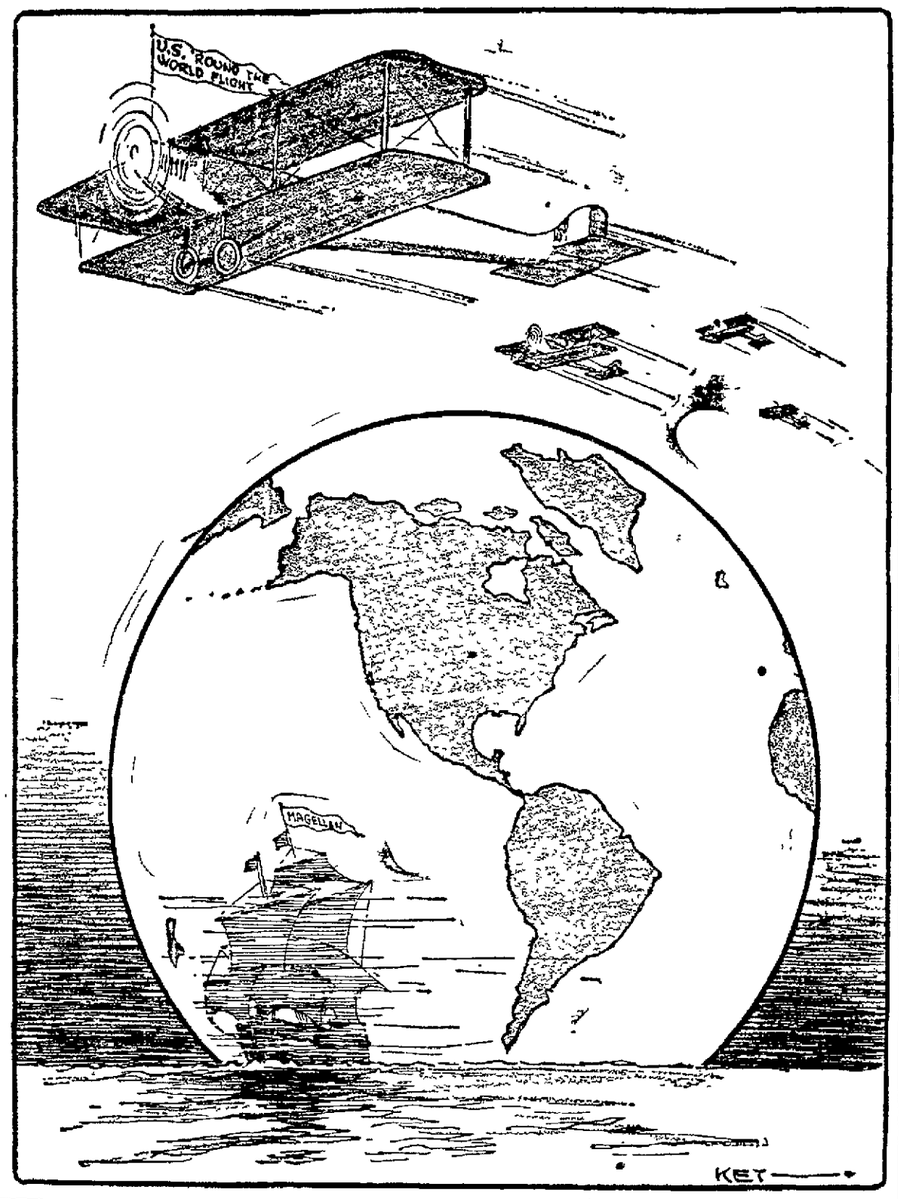

EXCERPTS from the NATIONAL PRESS

Chicago News: "Everybody favors preventive medicine, but not everybody appreciates the full significance of the phrase. Not long ago people laughed at the Chinese custom of paying physicians to keep men well and stopping payments upon the appearance of [illegible] leaders of the medical profession and of medical education are urging clinics for the periodic examination of the 'apparently well,' and regular and frequent visits to the family doctor for such preventive examinations."

Salt Lake Tribune: "This day, from a historical point of view, is really the 130th birthday anniversary of our navy, for it was on March 11, 1794, that the United States Congress passed an act authorizing the building of six warships. This was the beginning of our navy on a scale worthy of consideration, although in 1775 Congress had authorized the building of one vessel of ten guns and another of fourteen guns, but from the close of the Revolutionary war until 1796 the country was virtually without a navy."

Kansas City Times: "Mr. McAdoo's campaign manager sees in the result of the Missouri Democratic convention a tribute to Mr. McAdoo. It's remarkable the things these compaign managers can see."

New York Times: "Edward B. McLean, the only son of John R. McLean, somewhat in the Teapot Dome limelight, was not sent to college, and after he had passed beyong guidance of private tutors, was left somewhat to his own devices That these devices did not meet with unqualified approval was shown by his father's will Under the instrument filed in June, 1916, the McLean fortune, some $20,000,000, was to be kept in trust and not broken up until twenty years after the death of Edward [illegible] can Surety and Trust Company of Washington was named trustee and executor of the estate, E. B. McLean was to have the use of his father's town and country houses and the entire net income in monthly installments."

Goldfield Tribune: "The poor and the insurgents we have always with us Every administration has had 'em, Democrats and Republicans alike have been bothered with 'em. Grover Cleveland said a lot about them that was never printed because there was no asbestos fiber in the print paper of that time. But he said with petulance, vehemence, deep disdain, bitter animosity that he 'had congress on his hands.'"

Kansas City Star: "The big employers who want cheap labor have united with racial groups whose pride is touched over the proposed immigration restrictions Both of these classes are trying to hold the doors open. Each is moved by motives that are understandable, but that have nothing to do with the interest of America."

Portland Oregonian: "Some time this country will be using 'white coal' generally, and disasters like that in Utah will be unknown Gas will be used in cities, to an extent, and wood on the farm, but the common fuel will be electricity, plenty and cheap."

SPIRIT of the STATE PRESS

The famous old Hiatt stock ranch at Yorkville has passed into the hands of the La Roca Monte Ranch Company, of which Casper Ornbaun is president and principal owner The ranch comprises some 7000 acres. The company is said to now own one of the finest stock ranches in California, comprising 22,000 acres in Sonoma and Mendocino counties. It is understood the transaction involved $100,000. Mr. Ornbaun stated that his company had about 13,000 sheep.—Cloverdale Reville.

News that Rainmaker Charles Hatfield is coming to Farmington thi week with all his paraphernalia for making the moisture that produces the crops—real rain—is looked forward to with real interest The Farmington farmers are a bunch of good sports, ready to gamble on crops, rain and weather conditions, and if Hatfield makes good they will pay up with pleasure.—Byron Times.

"Tex" Kuykendall, delegate to the sixth national convention of the American Legion from Marysville, has announced that he will leave his home city July 4, via horseback, for St. Paul, Minn., where the convention is to be held. The departure of the rider will be made a feature of the American Legion Independence Day celebration in Marysville.—Township Register.

A Los Angeles judge has ruled in behalf of mankind that plain, ordinary swearing does not constitute grounds for divorce. He is of the opinion that half the man in California would be without standing if it did. The judge makes it clear by the adjectives he uses that there is an ornate, a too highly decorative form of profanity that might not pass muster in his court, thus making a distinction between "cutting loose" under provocation and the foul-mouthed habit some men have of punctuating all their speech with careless, meaningless oaths.—Stockton Record.

One of the pleasing features of the State Coolidge convention at San Francisco was the fact that it represented an attendance of one hundred per cent. It is probably the first time in the history of any political convention in the State of California, and probably in any other state, that such a record has been made.—Santa Rosa Republican.

Out here in favored California it's springtime almost all the time, so what the poets have to say about it falls mainly on deaf ears; but there is another sign of spring which is noticed throughout the whole broad land, and that sign comes from the whack of bats against the horsehide-covered ball. —San Diego Union.

All is in readness for the big sale to be held at the navy yard on March 19. The samples are on display at the sample room of the Board of Sales It is stated that at least $500,000 worth of government goods, etc., will be sold next week. —Vallejo News.

The careful driver is as much in need of safe driving on the part of others, as is the pedestrian. No one who uses streets or highways is immune to danger so long as reckless drivers are at large.—Long Beach Press.

With no secretary of the navy and Hi Johnson busy in Illinois running for president, what a chance Japan has to overrun the Pacific coast.—Red Bluff News.

JUST FOLKS
By EDGAR A. GUEST

ONLY THE SPIRIT STAYS YOUNG.

I'd like to be a father like the orators describe,
A marble-playing father and the leader of the tribe,
A baseball-playing father, and a hurdle-jumping dad,
But the only time I tried it all the doctors called me mad.

I thought that I could do it, they were tricks that once I knew.
The brave old heart was willing, but I missed the ball he threw,
And I couldn't catch the humor of a little rascal's cry:
"Hully Gee! you curved one that time, an' you socked him in the eye!"

I tackled playing marbles, for I once knew how to shoot,
But the little fellows cleaned me, and I spoiled a business suit,
And the little fellows chuckled as they watched me stoop to play,
And I heard a demon whisper: "Hey, his stummick's in the way."

They led me to the hurdles and they put me in a race,
But I tripped upon the first one and I tumbled on my face,
And the only words of sympathy the good wife spoke that night,
As I rolled upon my bed of pain were these: "It serves you right!"

I'd like to be a father such as orators could praise,
I'd like to be a romping dad and keep my boyhood ways,
But I've tried it and discovered that the things you used to do
When you were south of twenty, can't be done at forty-two.

(Copyright, 1924, by Edgar A. Guest.)

MR. M'ADOO'S $900,000 FEE.

It would have been better if the whole truth about William G. McAdoo's employment by Edward L. Doheny had been brought out at the time he appeared before the Senate committee, or earlier. It would have been better if Mr. McAdoo had voluntarily gone into all the circumstances of his professional relations with the Doheny companies. As it was, it was left to The World to make known that under certain conditions Mr. McAdoo was to have received from the Doheny interests $900,000 more than he was in fact paid, and to Mr. McAdoo to offer a tardy explanation of his failure to make clear this point in his previous testimony.

In any case, a fee of $1,000,000, paid or contingent upon events, from the Doheny oil interests is not the kind of recommendation that the Democratic party wants for a candidate for the Presidential nomination. If Mr. McAdoo cannot see that, he must be blinded by ambition. He should be the first to recognize that he is no longer available as a candidate. Since he apparently does not, it is necessary to repeat what has been said before —that he has put himself out of the running.—New York World.

SHE WANTED REPAIRS

A Negro woman of mammoth proportions and inky complexion was in an automobile accident. She was taken to the hospital, where she soon regained consciousness. The doctor, seeking to comfort her a bit, said to her:

"You will undoubtedly be able to obtain a considerable amount of damages, Mrs. Johnson."

"Damages!" said Mrs. Johnson. "What Ah want wif damages? Ah got enough damages now. What Ah wants is repairs."—Everybody's Magazine.

The FORUM

The editor of the TRIBUNE disclaims responsibility for opinions and statements expressed in this column Brief contributions on current topics of general interest are welcome. They will not as a rule be printed unless accompanied by the name of the writer, which if desired will be withheld from publication

MOST OF THEM WRITE THEIR OWN CAPTIONS

Editor of The Tribune:

I wish to file a protest Won't you, as presumably the composer of the captions for the letters printed in "The Forum," please try to be a bit, a BIG BIT, more impartial? This isn't personal, as the only communication which I've had the nerve to send in had a pretty fair, though slightly misleading caption. But really many of the communications are on topics having two sides of equal merit, wholly dependent upon one's point of view and opinion.

I realize the the privilege of having one's letter printed is a matter of courtesy and not in any sense an obligation on your part, but when you put in headlines which show you oppose the views set forth you "spike the guns" of all who don't think as you do. You hold an advantage, and it would be mighty sporty of you not to use it If captions are necessary, won't you please try to keep your personal feeling out of them?

This is prompted by the caption of the first letter in tonight's "Forum." The writer voices an idea which is seriously entertained by many intelligent men and women. Those of us who cannot quite see it his way, or who believe the ideas set forth impracticable until the world grows far better than it is today, must nevertheless grant that he brings up a matter presenting two sides, and not to be talked down by casual branding of "Not debatable."

I should not intrude with my rude suggestion, but I read the "Forum" regularly, consider it potentially valuable, and have again and again felt sympathy for writers whose bad luck drew down unfortunate, contrary or misleading headlines.

CONSTANCE CONSTABLE.

FURTHER COMMENT ON THE SAN QUENTIN WITNESSES

Editor of The Tribune:

My sentiments of prayer expressed in the recent comment on the fainting of the witnesses to an execution in San Quentin have evoked censure by a correspondent If my attitude seemed to place me in a Pharisaic class, I entered a huge group. The majority of best people, measured by every Christian standard, do regard the act of men who take part in an execution as a stoop Rev. F. W Robertson, prince of English preachers had this to say: "It is scarcely possible to unite together the idea of an executioner and a humble holy man. . . . It is almost necessary that an executioner be taken from the rank of reprobates or else gradually to become such." And the thing that gives peculiar force to his statement is that he approved the death penalty.

For many years I have been sending questionnaires to men who gave sanction to capital punishment, asking them if they would take part in killing a human being in the name of law. Not one manly answer has been received Robertson builded better than he knew If men are not willing to execute the decree of their own wills, and then regard with any measure of disdain or scorn those who do something is vilely wrong

REV. L. W. HENDRICKSON.

WHAT IS DOING TONIGHT

TRIBUNE radio broadcast.
Paint and Wall Paper Salesmen club, whist, I. O. O. F. hall
Sciots' circus, Auditorium.
Orpheus Club concert, Auditorium.
Pythian Sisters, whist, Pythian Castle.
Sa-Le-An club dance, 4203 Piedmont avenue.
Better Building Show, 1424 Franklin.
American Legion smoker, 419 Twelfth street.
Spanish Center meets, Alden Library.
Allendale School, whist, Thirty-eighth street and Angelo avenue.
Piedmont Parlor, N. D. G. W., dance, Pacific Building
Fulton—"Partners Again."
Lurie—May Robson.
Orpheum—Vaudeville.
American—"The Heritage of the Desert."
Fox—Baby Peggy.
State—"The White Sin."
T. & D.—"Thy Name is Woman."
Century—"Honeymoon Cottage."
Franklin—Mary Pickford.
Broadway—Feature picture.
Idora Park—Dancing and Skating.

EVENTS FOR TOMORROW

TRIBUNE radio broadcast.
Sisterhood of Temple Sinai Sports dance, Aahmes Temple, evening.
Companions of the Forest, whist, Pacific Building, evening
Sciots' Circus, Auditorium, evening.
Lyon Relief Corps social, Pacific Building, afternoon.
Better Building Show, 1424 Franklin street, all day.
Margaret Blair health club, Pacific Building, 10 a. m.
K. of P., fathers' night.
Oaknite Press club show and dance, Oakland high school, evening.

20 YEARS AGO TODAY

Fred A. East, well-known Berkeley resident, recently visited at the home of friends in Alameda.

Father Honcharenko, a Russian exile now living near Hayward, has received letters and papers giving an account of how the sacred image of war has been taken to the front in order to assure victory for the Russian army.

L. D. McArdle is chairman of the committee arranging for a whist party to be given tonight by the Golden Wave Chapter, No 103, Order of the Eastern Star at San Leandro.

The Associated Chemists at U. C. will visit the Oakland Gas Works in a body tomorrow.

THE TRIBUNE IS DELIVERED TO YOUR HOME EVERY DAY IN THE YEAR FOR ONLY 85¢ A MONTH No Extra Charge for Sunday Edition

Oakland Tribune
Exclusive Associated Press Service
United Press International News Service

Harry Peterson's stirring Tales of Early California Exclusively in the Tribune

VOLUME C— A OAKLAND, CALIFORNIA. TUESDAY EVENING, MARCH 18. 1924 21 NO. 78

WATER WILL LAST YEAR: EDGERTON

President of East Bay Co. Says Consumers Can Be Served Without Restriction Even in Event of Drought

Despite unusual drought conditions and abnormally low rainfall, present supplies of water held in storage and in underground sources will it is expected enable the East Bay Water Company to carry consumers through the year without restrictions in the use of water according to a statement by Edwin O Edgerton, president of the company, in his annual report submitted at the annual meeting of stockholders today

"There is in storage approximately four and a half billion gallons of water," said Edgerton "In the event of no further rains this season, it is expected that the water in storage supplemented by increased pumping, will enable this company to carry its consumers This will be a striking demonstration of the efficiency of the water producing plant of the East Bay Water Company as compared with any large plant in the State"

"If as has been publicly stated, the East Bay Municipal Utility District shortly files a proceeding in condemnation " said Edgerton, "many months will undoubtedly be consumed in valuations of the company's property and a presentation by all concerned to either the courts or the railroad commission of these valuations

TRANSFER WOULD BE SLOW

"It is obviously impossible to predict whether the public will determine to take over the properties at the price fixed but it may be conservatively stated that under circumstances most favorable to the acquisition of these properties by the public several years must elapse before the actual transfer could be brought about

"It is the opinion of the directors and officers of this company that under any circumstances, several years of continued company operation must be had and that it is sound policy to make this operation such as will result in the best service to the public but in no degree whatever shall effort be diminished adequately to serve consumers but on the contrary that the conduct of the business should be on the same basis as though operation was certain to be continued indefinitely"

About $1 150 000 was invested in the water system during 1923 including the addition of 83 miles of pipe lines making a total of 12 9 miles of pipe now in the system.

VALUE OF PROPERTY.

In discussing the value of the property, Edgerton said that if the value is measured by previous decisions of courts and the railroad commission in condemnation proceedings the price would be substantially in excess of the total outstanding bonds and all indebtedness of the company and all of its outstanding preferred and common stock at par

During the year, 25 000 water tests were made by the company in its own laboratory, Edgerton said and as a result of the safeguards thrown around the water supply the quality of water served is known as government certified, which from the standpoint of its disease transmission is the highest standard of purity anywhere recognized"

Consumption of water increased from 24,000 000 gallons daily average to 26,000 000 gallons an increase of 10 per cent, during the year

Jury Flips Coin To Decide Case; Court Approves

COLUMBUS Ohio March 18 —If a jury's verdict is arrived at by the flipping of a coin the verdict stands in Ohio, the Ohio Supreme Court has just decided

The decision was rendered in a small will case which required the vote of three fourths of a jury to reach a verdict The jury stood eight to three One man was undecided Upon his opinion hung the verdict. He tossed a coin

The coin dictated he join the eight [illegible] by jurors impeached the verdict, but lost in all courts in an attempt to get a new trial

Established Year 1900 in Oakland
Stromgren's Steam Renovatory
MATTRESSES AND PILLOWS
Thoroughly Cleaned and Made Over
Stromgren & Son
832 27TH ST.
Phone Oak. 3341

"GROZ-IT"
Pulverized Sheep Manure from Nevada
will do wonders for your lawn and garden Groz-it is [illegible] freed free from weed seeds and is by far the best fertilizer value on the market today. We sell lawn seed.
American Block Coal Co.
Third and Oak Streets—Oak 285
ALPINE WOOD & SUPPLY COMPANY
Adeline and Russell Streets
Berkeley 1810

Mills Girls in Irish Tragedy

"Deirdre of the Sorrows" is the Irish tragedy which the sophomore women in Mills College will produce as the annual play on Friday night. MARY MATTLAGE of Bremerton Wash, (left), is cast for the principal masculine role. ELEANOR MacDONALD of Los Angeles (right) will portray the title role.

SOPHOMORES ARE IN CAST FOR PLAY OF EMERALD ISLE

The Irish tragedy "Deirdre of the Sorrows" rich in imagination and language of the people of the Emerald Isle will be produced on [illegible] pay. The John M. Synge play of Mills College as the annual class marks the debut of the sophomore class in campus dramatics The young women who have been assigned to the cast are being directed by Mrs Marion Stebbins with Miss Marguret Levinson acting as senior advisor

Miss Eleanor MacDonald of Los Angeles will appear in the title role Her lover will be portrayed by Mary Mittage of Bremerton Wash Other Mills students who have been given prominent place in the production are Dorothea Orr Oakland, Aliala Parlet, Tacoma, Wash, Frances Spaulding Portland Ore, Maryann Strohn Los Angeles Helen Wall Fresno, Ruth Urquhart, San Francisco Jane Lawler, Los Angeles Marcia Hess San Mateo Ethel Eves, Tacoma, Wash

Eleanor Boone of Hayward is technical director for the production with Frances Spaulding of Portland acting as business director Chairmen of the various subcommittees arranging details are Lights Margaret Whitney Berkeley sets Constance Doyle Hollywood costumes Jane Lawler Los Angeles, properties, Virginia Brown Los Angeles

WONDERFUL HOW POSLAM CLEARS PIMPLY SKINS

What girl wouldn't give 50c to have her complexion clear and fresh? Yet that is all Poslam costs, and no expensive lotions or tedious treatments will so quickly get rid of pimples, blotches and rashes and make the skin healthy, glowing and youthful. At all druggists.—Advertisement.

Roofing Material for the Home-builder under
60 MISCELLANEOUS
First Class Roofers advertise under
7B BUILDING TRADES
in Tonight's Tribune Classified Section

W. A. WATTS, PIONEER, IS DEAD AT 91

Funeral of Man Who Saw Oakland Grow From Cattle Range to City, to Be Held Tomorrow Afternoon

Funeral services for William A Watts, who saw Oakland grow from a place where wild cattle roamed to one of the foremost cities on the Pacific coast, will be held tomorrow at 1:30 p m from a private chapel 580 Thirteenth street Watts died on Sunday in Rodeo where he has made his home for the past several years with his son, William A Watts Jr.

Watts was known as one of the real pioneers of California He was 91 years old In 1851 he came to the coast by way of Panama joining his father William Watts who had arrived in Oakland the previous year. The elder Watts obtained from Don Luis Peralta 160 acres of land which has become historical in Oakland as the Watts tract Watts gave the site on which the Clawson school now stands to the city He also presented the land known as Watts station at Thirty fourth street

Born in Posen Watts has passed seventy five years in Oakland Until the past five years he had been in vigorous health Much was made of the occasion on April 30 of last year when he celebrated his ninetieth birthday His wife Mrs Martha A Watts died several years ago A son and two daughters survive They are William A Watts Jr of Rodeo Miss May F Watts and Mrs A C Baker of San Luis Obispo.

FOUR RUM BURGLARS CAPTURED

SAN FRANCISCO March 18— The suspicious actions of three men and a woman in an automobile in a lonely section of the city at 4 o'clock this morning led to the discovery of a booze burglary and the arrest of the four

Those booked in the city prison are Martin Castro, John O'Neill and David Mayer, charged with burglary and Mrs David Mayer booked for vagrancy

Special Policeman Hughes and Patrolman Blanton and Olsen with drawn guns surprised the party in front of the home of P Loga 1744 Oakdale avenue They had just placed a 10-gallon barrel of wine in the car On being taken to the Bay View Police Station they admitted that they had made two earlier trips to the premises, removing a barrel of wine on each occasion Entrance to the basement had been gained by breaking a window, and the wine carted to Castro's home, 550 Birch avenue

RICHMOND NOTES

RICHMOND March 18 —Karl Ebert supreme scribe of the Scots Jesse M Whited pharioh and local committeeman held a final meeting yesterday arranging for details of the celebration when local Masons receive their Scot charter It will take place March 29.

Building permits for the first half of March total $26 110 There were 27 permits, most of them for dwellings

Much progress was made on the building over the week end when union labor turned out and worked all day Sunday and part of Saturday The roof was put on and part of the interior was finished.

Richmond Lions dined today in the Elks building with D W Reardon in charge of the program The affair took the color of a St Patrick's commemoration

Richmond Elks will ballot upon a large class of candidates for admission tonight Initiation will follow Tuesday evening March 25 Officers of the Vallejo Elks will put on the initiatory work Officers elected last week will be installed April 1.

Richmond Temple 86 Pythian Sisters will entertain at whist Thursday evening at Pythian [illegible]

Members of the Men's club of the First Christian church here will be addressed tonight by D Lloyd Morgan reader and impersonator Morgan will give an entertainment in the church later

Announcing the Spring Arrival

of my rich exclusive imported weaves for your new made to order suit—

The patterns are exceptionally smart and as for style—with me the latest always

Your inspection cordially invited

C. J. TWOMEY
Modest Tailor
433 13th St.

Special Easter Offer

Your Easter Suit—Here at
$35 $40 $45

New models—new weaves—new colors. Enough variety to suit the most exacting person. And only five dollars in ready cash required.

$5 DOWN

And the balance divided into "easy to pay amounts—arranged weekly, semi-monthly or monthly—to suit your convenience.

CHEERFUL CREDIT

Cheerful credit—cheerfully extended to help you dress the way you want to. Worth investigating!

Boys' 2-Pant Suits
$1 Down
Balance Easy Payments

EASTER HATS
Or CAPS. Include one in your five dollar payment.

Columbia Outfitting Co.
The Home of Cheerful Credit
1635 Telegraph Avenue
Near the Corner of 17th
American Trading Stamps
San Jose 75 South 1st St.
San Francisco 22nd and Mission

It's the Best and Costs No More

TAFT & PENNOYER Company
Established 1875
Oakland's Oldest Dry Goods House

It's the Best and Costs No More

BEST VALUES EVER OFFERED IN BATH TOWELS

The above statement is an actual truth. THESE ARE THE BEST TOWEL VALUES WE EVER OFFERED. The towel at 50c is large and fluffy and is bordered in pink, blue or gold inch bands. The towel at 65c is still larger and is bordered in very artistic blue, gold and white checks. Both represent perfection in towel manufacture and quality. Buy enough to last a year or more at this price.

TOWEL 24x46 INCHES SPLENDID 65c VALUE 50c WHILE THEY LAST

TOWEL 26x48 INCHES SPLENDID 90c VALUE 65c WHILE THEY LAST

Linen Section—First Floor

WOOL CREPE SKIRTS

Side or cluster pleats are optional in this display. New and demanded shades are offered, such as cocoa, brown, green, tan, gray, white, navy and black. Skirt elegance is personified. $12.50 EACH

SUITS OF Tweeds and Mixtures

Light and dark shades, invisible plaids and overplaids are made up into box and straight line models with handsome silk linings. The sizes run from 16 to 44. $29.75 AND $35.00

WASH SILK DRESSES

These are made from genuine imported English broadcloths and wash silks. Stripes, with white tucked vestees, self-trims and ribbon ties are features of the assortment. Sizes run from 16 to 42. $17.95 TO $29.75

Apparel Section—Second Floor

DOMESTIC RUG SALE

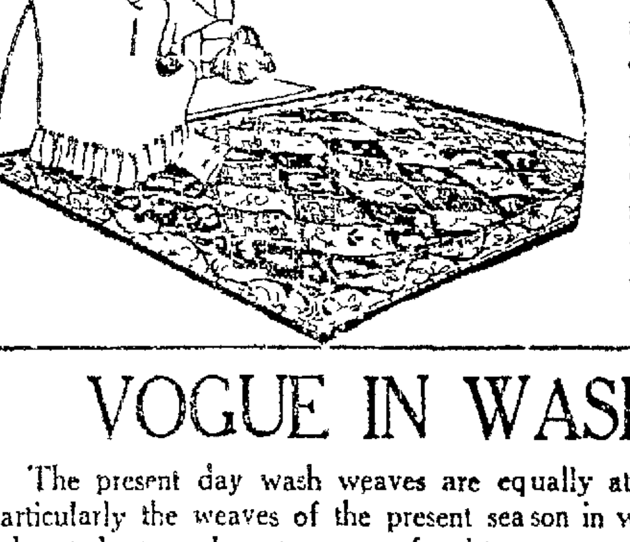

ONE QUARTER REDUCTION

Odd patterns and discontinued grades make up the bulk of this collection. The colorings and styles are most suitable for any room. Discontinued numbers and grades do not mean unsaleable merchandise. It merely means that the factory has replaced them with a different pattern or weave. The saving is great on strictly merchantable rugs.

Rug Section—Second Floor

VOGUE IN WASH-WEAVES

The present day wash weaves are equally attractive with silk and lace weaves. Particularly the weaves of the present season in which cotton has been idealized and elaborated into real masterpieces of artistry.

PRINTED PLISSE CREPE. 36 inches wide. An entire range of new patterns and colorings 65c

DOTTED SWISS, 32 inches wide. A real St Gall product in new and approved colorings. 95c

IMPORTED RATINE: 38 inches wide. An endless variety of beautiful patterns and colorings $1.50

IMPORTED SCOTCH GINGHAMS, 32 inches wide. An unusual quality in checks, plaids and plain colorings. . . . 50c

LORRAINE TISSUE GINGHAMS. 32 inches wide. A well-known fabric in the same quality but different plaids, checks and colorings 60c

SOLID COLOR VOILES. 40 inches wide. A two-ply double twisted yarn, shown in all the newest Spring shades. 75c

SILK AND COTTON CREPE. 36 inches wide. Vogue patterns and colorings in a splendid quality. $1.25

IRISH DRESS LINENS: 36 inches wide. A pure preshrunk linen in all the demanded plain colors $1

NORMANDY VOILE— 38 inches wide. A very satisfying range of color and pattern. 60c

JAPANESE CREPE 32 inches wide. Marvelous for wearing and laundering. A fine quality in new shades. . . . 35c

LINGERIE CLOTH: 36 inches wide. Little checks and drop stitch effects in the newest Spring shadings. 50c

Wash Weave Section—First Floor

Under-the-Arm Bags

All the newest features of this chic bag are offered, such as leathers patent leather [illegible] of petit point and tapestry clasps in vogue effects and exclusive imported ideas Prices are moderate. $5.00 TO $25.00

Leather Goods Section—First Floor

Special Wardrobe Trunk

A real TAFT quality at a low price. Full sized and with most excellent appointments. Maroon finish with black binding. You will buy this if you will take the time to examine the goods $39.50

Travelers' Section—First Floor

CALIFORNIA CREW NOT TO SEEK NATIONAL HONORS

LITTLE FOUR-ROUNDERS HAVE FINISHED TRAINING FOR BOUTS AT AUDITORIUM TOMORROW

MIKE DUNDEE TO MAKE LOCAL DEBUT AGAINST JOHN FARR TOMORROW

Bobby Dyson Gets Another Chance With Dynamite Murphy; Mickey O'Donnell Will Represent Martinez When He Tackles Joe Lynch.

By BOB SHAND.

While Mike Dundee and Johnny Farr are billed as the main eventers of tomorrow night's boxing show at the Auditorium there is not a bout on the program that doesn't promise as much action as the wind-up. Not being embarassed by the presence of an expensive champion on the card this week Promoter Simpson has been able to line up seven real battles. The only new faces on the card are Dundee and Sailor Larry, the others being regular performers at the local shows, but experience has proved that the fastest action is provided by the journeymen four-rounders.

MIKE DUNDEE

JOHNNY FARR

Dundee, with a record of no defeats in ninety starts, will be watched with interest when he squares off with Johnny Farr. It takes a mighty good fighter to weather ninety pugilistic storms and the record book shows that Mike has not been dodging the tough ones. Joe Gorman got a draw with him in Portland recently but Mike and his manager, Jack Kanner, declare it was a strictly home-town decision and that the verdict almost caused a riot. Gorman didn't want a return match, they assert, so they came to Oakland looking for more worlds to conquor.

Johnny Farr Is an Aggressive Fighter.

Johnny Farr is not a champion but has licked a lot of fighters who thought they were. He is an aggressive little cuss with a tantalizing habit of starting a socking bee just when his opponent thinks Johnny is on Queer street. Recently Johnny has been bothered with a sore nose but Manager De Lauer says the nasal organ has healed nicely and that Johnny will be in fine form tomorrow. He has been keeping in shape caddying for [illegible] if he licks Dundee Scotty says he will let Johnny play a little golf himself.

Bobby Dyson, who came here heralded as the champion of New England or someplace but who was unceremoniously knocked off by Dynamite Murphy, has had his plea for a return match answered and the pair will clash again in the special event. Last time out the Dynamiter was winning all the way when he opened a cut over Dyson's eye which didn't do the eastern boy a bit of good. Then to make it still tougher for the visitor Murphy crashed one against his chin and Dyson sat down to think it over. The referee did some thinking on his own account at that stage of the battle and he stopped the fight awarding the decision to Murphy. Kid 'Hats' Parker, the Dynamiter's manager, says the kid can lick Dyson every night in the week. He could have ducked the return match very easily but Parker says he handles only fighters who takes 'em all on.

O'Donnell Has Rolled Up String of Victories.

Mickey O'Donnell, who has a string of victories almost as long as Mike Dundee's, will entertain California Joe Lynch. The Pride of Martinez was never in better form. Since he went under the management of Les Summerfield Mickey has not lost a fight and he has met some good ones. A victory over Lynch will just about 'make' O'Donnell. They're liable to declare a holiday in Martinez Thursday if Mickey cops.

Teddy O'Hara the idol of the gallery boys, will get another crack at Joe McCabe. Joe got the decision last time out but Teddy O'Hara's few friends questioned the justice of the verdict. Teddy will be out for blood tomorrow.

Sailor Larry, colored middleweight from San Diego, will try to scramble Tom King's few remaining features. Tom has been battered around so much that he seems to thrive on punishment. He is a rough and ready mixer, is Tom, with emphasis on the rough.

Coalman and Ruffles a Heavyweight Feature.

Frenchie the Coalman, who made a terrible fight with Dolly Miller, will try to get in right again by socking Franal Ruffles. The Hanford Sunday school teacher was getting ready to challenge Jack Dempsey a few months ago when Ted Snyder and Tommy Gardner knocked him stiff inside of three days. He can't do worse than that against the Coalman.

Frankie Sands, who was Jimmy McLarnin's first local victim, gets a return engagement with Jimmy in the curtain-raiser.

For FALLING HAIR —use
Newbro's HERPICIDE
"Destroys the cause—prevents the effect"

Bruin Skipper For Baseball Is Ineligible

UNIVERSITY OF CALIFORNIA, March 18.—Lloyd A. "Dutch" Thompson, leading hitter and captain of the University of California baseball team, was declared ineligible for further collegiate competition in an announcement made by Graduate Manager L. A. Nichols this morning.

Thompson was disqualified on account of having played winter baseball with an Oakland bush team. "Duffy" Gerlach has been named acting captain by Coach Zemloch.

Patterson, Stanford captain, was declared ineligible on account of scholarship last week.

Trojans Have Hopes in Dual Meet Saturday

LOS ANGELES, March 18.—With Pomona College disposed of last Saturday by a score of 90 to 30 the Trojans are looking forward to the dual meet next Saturday with the University of California at Berkeley with the best prospects for victory in the history of meets between the two institutions.

The sprints are problematical, but with Yale Maitz below last season's form it is probable that either Barber or Farnsworth will win the century, with Martz good for second if he speeds up a bit. Either Martz or Thurmond Clarke ought to come through with first in the 220 although there is nothing certain about this. California should get ten points in the two sprints to eight for U. S. C.

Clarke looks like the best 440 man, and Arden Hughes may get a second over Don Hurst, former Long Beach boy. Six points is a safe margin to give the Trojans in this event and Percy Niersoach really ought to lead two Bears runners to the tape in the 880. Mike Elwood may give the Trojans three points in the mile.

Running in his present form, Otto Anderson cannot defeat Becker of California in the high hurdles, although Anderson and Leighton Dye ought to divide second and third places between them. The Bears, at this writing, have no known low hurdler who can defeat either Anderson or Kenneth Crumpler so the Trojans ought to clean up at least eight and possibly nine points in this event.

Paul Boren, the great California broad jumper, looks good for a victory in this event but he will be hard pushed by both Earl Wilson and Otto Anderson of the Trojans, who ought to annex four [illegible] Dyas U. S. C. high jumper, is good for 6 feet which is probably better than anyone at California is doing right now and Bayard Ryder should add a point to the Trojans' score.

None of the California pole vaulters are getting up very high at present and both Howard Waite and Wright of U. S. C. appear to have the edge, with Sherrod looming up strong at 11 feet 6 inches. Unless Christie develops a man pronto, Cromwell ought to garner eight points in this event, but Christie has a habit of developing pole vaulters.

The Trojans look good for the relay and that leaves the meet to be decided in the weight events. Bud Houser is being banked upon to win both the shot put and the discus and in both events Norman Anderson and Fay Thomas must be considered. Norman had the edge on both Neufeldt and Witter last year, but even should these men shove him back to third the Trojans should win the meet, 70 to 61, according to this very hasty survey, which is not intended to be taken either as a dope sheet nor an attempt to predict anything, but rather as a list of cold figures to prove that the Trojans at last have a chance to defeat California on the track and field.

BLACK GOLD WINS.

NEW ORLEANS, La., March 18.—Black Gold, the beautiful black colt owned by Mrs. R. M. Hoot, of Tulsa, Okla., and a probable contestant in the Kentucky derby, won the $15,000 Louisiana derby at Jefferson Park yesterday.

SUCH IS GOLF ---By Wood Cowan

Delaney Gives Gene Tunney a Tough Battle

While the Associated Press report gives Gene Tunney, the unofficial decision over Jimmy Delaney in their ten-round bout at St. Paul last night, Mike Collins Delaney's manager, claims that it was an even contest and that Jimmy was entitled to a draw with the light heavyweight champion of America. Here is a telegram received from Mike this morning.

"Jimmy Delaney and Gene Tunney boxed ten fast rounds to a draw last night. Two newspapers awarded decision to Tunney by a shade; two called it a draw while one declared that Delaney won the fight.

"Delaney took first four rounds by big margin. The fifth went to Tunney while the sixth was even. Tunney took the seventh and Delaney the eighth. Tunney had an edge in the ninth and the tenth was a whirlwind round with honors even.

"The bout drew more than $28,000 and three thousand people were turned away. Efforts are now being made by promoter here to sign Delaney with Young Stribling or Mike McTigue for April 10. Delaney also has two offers to box Floyd Johnson in California.

"Early in the fight last night Delaney hit Tunney on the head with a right hand punch that drove the champion across the ring, but the punch probably cost Jimmy the championship as he broke his right hand and was unable to use it the rest of the contest."

• • •

Paul Berlenbach may appear here soon. His brother, who resides in West Oakland, has invited Paul to come west.

• • •

Bert Colima and George Manley meet at Vernon tonight. Manley won last time out.

• • •

Jimmy Duffy has refused an offer to box Gene Cline at Tacoma. Medal not big enough.

With the Oaks At Myrtledale

MYRTLEDALE SPRINGS, March 18.—Pitcher Earl Kunz, who was slated to pitch for the Right-Handers against Walter Mails' Left-Handers yesterday afternoon, did not return from Sacramento, so the scheduled game was postponed until next Thursday afternoon.

Mails thinks that the boys framed up on him for he will not have Del Howard, Burton Coon and Bill Sampson who were eligible to play on his team.

Local Golfers Meet Tonight To Form Club

THE meeting of organization of the Lake Chabot Golf club will be held tonight at the club house at Park Boulevard and Newton Place at 8 o'clock, more than 130 members having signified their intention of affiliating with the new organization, which will constitute the only club at the Oakland municipal links.

Walter L. Johnstone, Fred Y. Fry, Jay B. Nash, R. M. Fitzgerald, R. B. Brunnier and R. P. Jackson are among the men who have been active in the preliminary work of organization of the new club.

All local golfers and those interested are cordially invited to attend tonight's meeting.

Minister to Fight Cooper At Hollister

HOLLISTER, March 18.—A real 'Fighting Parson,' college graduate, graduated by the College of the Pacific, appears here tonight in the main event, of the Rover Athletic Club, against Rough House Cooper, a Salinas negro.

The parson was graduated by the College of the Pacific last year, and is training to become a minister. He now holds a responsible position in San Jose, and trains in a boxing club in the evenings "to keep his body fit, as well as his mind." Local fans who saw him appear in a minor event in Monterey several weeks ago say he is fast and clever.

Oakland High Ties Concordia College

Concordia College and Oakland High battled to a 2 to 2 tie in nine innings yesterday afternoon on the Bay View diamond, the game being called on account of darkness.

An error by Montague, a stolen base and two infield outs gave the Concordia team their first run. A single by Schroeder and a triple by Theiss accounted for the other Concordia run.

Brady singled and scored on Cruse's double to left for the first Oakland run while a single by Woods, a stolen base and a single by Brady accounted for the other tally.

The score:

OAKLAND	AB	R	H.	CONCORDIA	AB	R	H.
Montague	3	0	0	Geiger	4	0	0
Quayle	5	0	3	Schroeder	3	1	1
Hurley	5	0	0	A. Brohm	4	0	0
Woods	5	1	1	Theiss	5	0	3
Keegan	4	0	0	C. Brohm	4	0	1
Shapiro	5	0	1	Abraham	4	1	0
Brady	4	1	3	Dunrick	3	0	0
Dixon	2	0	0	Riesecke	3	0	0
Cruse	4	0	1	Stone	3	0	0
Snow	1	0	0				
	38	2	9		33	2	5

Snow batted for Dixon in the eighth.

Summary—Errors: Montague 3, Dixon (Oakland High 3); Abraham 2 (Concordia 2). Struck out: By Theiss 12, by Cruse 5; base on balls: off Theiss 1, off Cruse 3, double plays: Quayle to Hurley to Montague, hit by pitcher: by Theiss 2; earned runs: Oakland High 2, Concordia 1.

Time of game 1 hour and 30 min. (called end of 9th account of darkness). Umpire Moskovitz.

Charlie Paddock Is In Training Again

PASADENA, Calif., March 18.—Charles W. Paddock, star sprinter, who yesterday was reinstated into the ranks of the Amateur Athletic Union after a suspension of several months because of unsanctioned competition abroad, today resumed training with the satisfaction of knowing that he is free to try for a place on the American Olympic team.

"I am glad that the matter has at last been settled," said Paddock, speaking of the action of the A. A. U. "I am very glad that those conditions which many of us felt existed have been removed and only hope that the several athletic bodies of the country can continue in a spirit of unified cooperation for the success of the American Olympic teams and future amateur competition."

Major Leagues

PASO ROBLES, March 18.—George Oeschger and Tom Hammond, two pitchers, were the first to feel Pirate Manager McKechnie's 'ax.' Another change is Dan Alley, the young third baseman, who has been given a berth with the regulars.

Firpo Claims Pugilism Has Lost Glamor

BUENOS AIRES, March 18.—Luis Firpo, champion heavyweight of South America, announced yesterday that he intended to abandon his career as a boxer after his meeting with Al Reich. Firpo and Reich are to fight a 15-round bout here April 5.

Firpo said he was sick and tired of pugilism and the notoriety that went with it. He had made enough money, he declared, to satisfy him and he wanted to retire and live his own quiet life.

Asked if he was sincere about giving up the chance for the world's championship, Firpo said: "I don't care about meeting Dempsey or anyone else. I am fed up with boxing and championships. I want to live my own life. Everywhere I go people follow me, they beslege me in my house and office and everywhere, and most of them want to get something out of me.

"What I plan to do after the Reich fight is to go to Europe for a rest and to attend the Olympic games, then perhaps I will go to Australia and Japan.

"I assure you I am perfectly sincere."

Firpo added that he would never forget the hospitality and friendly treatment he had received in the United States.

NEW YORK, March 18.—If Luis Angel Firpo adheres to his announced intention of quitting boxing after his fight with Al Reich, April 5, he will sacrifice $600,000 for a summer's exhibition jaunt which had been arranged for him, William McCarney, his New York representative, said today.

Collegians Held To a 7 to 7 Tie

Coach Maurise Roach's Technical High school squad held the St. Mary's Collegians to a 7 to 7 tie yesterday afternoon on the Tech diamond after one of the best games of the practice schedule.

Tech took a lead of three runs in the first only to have the Collegians comeback with five in the second. The Techites tied the count with runs in the fifth and seventh.

The score:

	R.	H.	E.
Technical	7	12	3
St. Mary's	7	7	2

Smith, Flynn and Herriman, Lonigan and Tobin.

Miss Edith Cumings Turns in Best Card

SAN DIEGO, March 18.—Shooting sensational golf Miss Edith Cummings of Chicago, who holds the women's national championship, yesterday scored a 78 over the Chula Vista course and won the medal for low qualifying mark in the southedn California tournament. She clipped three strokes off the best score ever made on the course by a woman player.

Only one stroke back of Miss Cummings was Miss Marion Hollins of New York, former national title holder, who had 79. Miss Doreen Kavanagh of Los Angeles was third with an 80. Men's par at Chula Vista is 72; women's par 85.

Stribling-Conley Matched for Bout

SPOKANE, Wash., March 18.—Billy Conley of Spokane and Young Stribling of Macon, Ga., light heavyweight boxer, have been matched for a bout to be held at Fort Hayes, Ohio, April 3, next, according to advices Conley received last Saturday from his former manager, L. C. McMahon, he announced yesterday. McMahon is now in Columbus, Ohio.

U. C. Crew Not To Compete At Poughkeepsie

Coach Ebright Issues Edict Declaring Oarsmen Not Ready to Race.

BERKELEY, March 18.—University of California crewmen will not be seen in the East this year. That's the edict of Ky Ebright, new crew coach at California.

Ebright does not think California has a chance to win from Washington in the Pacific title race at Lake Washington, Seattle April 12, and he will not accept any invitations for the Blue and Gold shell to race in the big college regatta on the Hudson at Poughkeepsie or in the Olympic tryouts.

"I'm not ready for real competition as yet," Ebright says. "It may take two years to introduce the Conibear stroke—the stroke that Coach Ed Leader used to put Yale on the water map—at California, but when the Conibear system is on its feet here California will be anxious to compete in the East."

Introduction of the Conibear system has completely revolutionized rowing in California. The Conibear stroke, evolved by Coach Hiram C. Conibear at the University of Washington and now used by Leader at Yale, Callow at Washington and Ebright at California, stresses the early part of the stroke, while the former California system stressed the stroke finish.

The Conibear stroke gets the punch that won for Washington at Poughkeepsie last year in the fast, early pull, according to Coach Ebright, who is a product of the Conibear coaching school. The start of the stroke is hard and quick; the finish is slow, easy and graceful.

"I'm short of material here at California," the new shell mentor said. "In the first place, a lot of these husky Californians are too darned big for crew. Their legs are too thick and heavy—also their shoulders. A shell must be filled with long, rangy men."

All of the Eastern water classic this year are crowded into three weeks, Ebright, and Callow, of Washington, point out.

Santa Clara Nine Defeats California

SANTA CLARA, March 18.—The Santa Clara University baseball team defeated the University of California team 5 to 4 in an eleven inning game played here yesterday.

Santa Clara led until the ninth inning when a home run by Nounann of California tied the score at 4 all. With two Santa Clara men on bases in the eleventh inning, an error by Kyte, California first baseman, gave the home team the needed extra score.

The score:

	R	H	E.
California	4	7	4
Santa Clara	5	4	4

Nounann and Russell, Lloyd, Scherf and Marques.

Last Night's fight results

BALTIMORE, March 18.—John Buff of Jersey City, former world's bantamweight and American flyweight champion, was awarded the decision at the end of his 12-round bout with Benny Schwartz of Baltimore last night.

PHILADELPHIA, March 18.—Lew Tendler of Philadelphia, stopped Ted Marchant of England, in the fourth round of their scheduled 10-round bout here last night.

In the fourth Tendler sent him to the ropes with a left to the jaw. The referee stopped the fight as Marchant was trying to get his hands up again.

OMAHA, Neb., March 18.—The 10-round boxing bout between Jock Malone, St. Paul middleweight, and Georgie West of England, was stopped in the last round here last night by the referee when Georgie Koster, state boxing inspector, expressed dissatisfaction at the tactics of both men, charging inaction. Purses of both were held up and a hearing will be held by the State Boxing Commission Tuesday morning.

Morrie Schalifer, of Omaha, knocked out Harlet (Jimmy) Kelly, of New York in the eighth round of their scheduled 10-round bout.

NEWARK, N. J., March 18.—The 12-round bout between Jack Delaney, Bridgeport middleweight, who conquered Paul Berlenbach at Madison Square Garden last Friday night, and Jackie Clark of Allentown, Pa., here last night, was stopped in the middle of the eighth round by Chief Boxing Inspector Platt Adams, who declared himself "dissatisfied with Clark's showing."

High Blood Pressure

STOCKTON, Feb. 24, 1924.
I suffered from High Blood Pressure, Headache, Constipation and Sleeplessness. For three years I had sought relief in vain and had almost given up hopes of ever being well again when my friend, Mr. Peppin, who had been cured of High Blood Pressure by Fong Wan, recommended me to try the Fong Wan Herbs. After six weeks of that treatment, I am now feeling splendid.
G. HEROLD,
Associated Oil Co., Stockton, Cal.

Fong Wan Herb Co.
548 Eighth St., Cor. Clay
Oakland, Calif.
Hours:—
9 to 7 daily, 9 to 12 Sunday.
Oak. 3767.
Consultation free.

GEORGE STEWARD HAS GOOD CHANCE TO STAY WITH OAKLAND CLUB

Fort McDowell Boy Gives Johnson Hard Fight for Job and Latter May Be Farmed; Bill Rodda And "Dutch" Kaiser Will Be Sent Out.

By EDDIE MURPHY.

OAKS' TRAINING CAMP, Myrtledale Springs, March 18.—This morning saw four rookie ball players packing their grips and making ready to catch the afternoon train. Before Superintendent Del Howard left here yesterday morning for the training camp of the Pittsburgh Pirates, he had a chat with brother Ivan, with the result that Pitchers Ray Welbanks, Al. Bertero and Bill Sampson, and Outfielder Burton Coon were notified last night that they lacked the experience to become regular Oaks. Manager Howard also announced that arrangements are being made to farm out Infielder Bill Rodda and Pitcher Julius Kaiser, a pair of Oakland kids who have shown much promise.

Welbanks showed plenty of stuff on the ball but was too awkward for a class AA pitcher. Bertero showed promise when with the Oaks last fall, but after being in camp only a couple of days he developed a sore arm, which killed all chances he had of making the team. Sampson is a big southpaw with some ability as a pitcher and a fair hitter, but lacks the experience when men are on the bases. Coon showed up as a fair hitter and good thrower, but a poor fielder.

"Ossie" Johnson May Go to Decatur Club.

Howard has several more young pitchers, two young catchers and Infielder George Steward hanging on here and he is wondering what to do with them. Steward has shown up so well as a fielder and hitter that Howard has just about made up his mind to keep him. Just how long Steward will stay with the club depends on the young fellow's showing after the team returns to Oakland next Friday. Unless he cracks, he will have a good chance to stick as utility infielder, for he can play either short or third.

"Ossie" Johnson, who broke in with a bang last spring and suffered a lot of touch luck last summer is having a tough argument with Steward for the utility infield job and it would not be surprising to see "Ossie" farmed out. The Decatur club has wired the Oaks for a young outfielder who can deliver the goods, and the [illegible] experience Johnson could get by playing the outfield regularly in the Three Eye League would do him more good than serving as utility man with the Oaks.

Seek Outfielder and Infielder from Pirates.

The fate of the remaining rookies including Johnson and Steward hinges on what Del Howard and Cal Ewing do at the Pittsburgh training camp. Howard has in mind an outfielder and infielder with the Pirates and there seems to be a good chance of them being landed for the Oaks. The infielder's position is at short, and if he is landed it will mean another battle for an infield job between Brubaker and the newcomer. At the rate Brubaker is going now it will be hard to run him out of his job, as he is playing better ball since Spencer Adams hit his stride at second base.

The young pitchers still enjoying their meals here are Jimmy Marquis, Carl Tuma, Roy Hobson, Grant Harris and Francis Robertson, and there is no telling what will be done with them, as Ivan Howard is sweet on three of them.

Walter Mails was standing the St. Helena batters on their heads Sunday when some home town rans razzed Walter and told him to let up a little. "Ladies and Gentleman," chirped the great southpaw, "you shouldn't feel ashamed of your team. I made the Seals look even more foolish last year on several memorable occasions."

Eddie Ryan, who umpired the St. Helena game, got over well and he will probably work in some of the games between the Oaks and Pirates. Ryan gives his decisions with a snap and he is generally right.

Angels Clip

LONG BEACH, March 18.—Wally Hood, center fielder, has signed a contract with the Los Angeles Pacific Coast League, Marty Krug, manager of the Angels, announced yesterday. Hood has been holding out for some time with another Angel outfielder, Babe Twombley. Twombley has not yet signed.

No Front Buttons

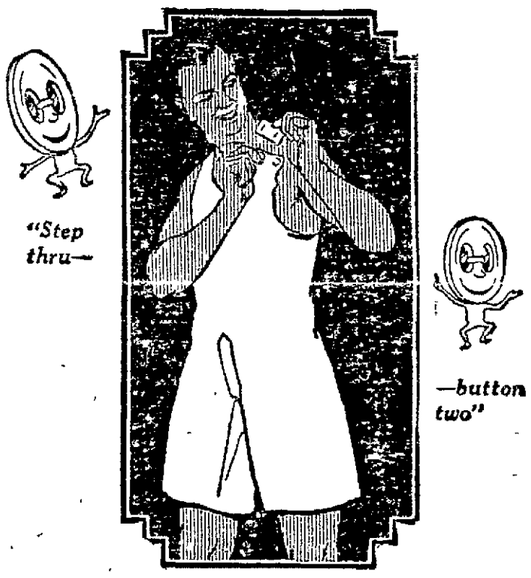

Two only necessary. These on the shoulder. Instantaneous dressing. Step thru—button two—and they're on. Such convenience! And comfort. Form-fitting. Flexible. Strong. Reinforced where needed. Cool. Comfortable. No lapping, no gaping, no binding. And always in Sealpax sanitary packages—$1.50 and up. Say to your dealer, "Sealpax Twin-Button." You'll be smiling thereafter. If your dealer can't supply you, send us $1.50 for a trial-suit.

Made by
THE SEALPAX COMPANY, BALTIMORE, MD.

Sealpax Twin-Button

Two buttons on the shoulder—none down the front

WALTON N. MOORE DRY GOODS CO., INC.
San Francisco Distributors
Mission and Fremont Sts., San Francisco
Phone Douglas 541
OAKLAND SALES OFFICE
Room 216, Blake Bldg., Oakland, Calif.

KEEP COUNTRY'S PORTALS CLOSED, BISHOP ADVISES

Schools Must Americanize Foreigners Already Here, Bay Prelate Says.

That the United States should keep up the bars against immigrants until our public schools are enabled to Americanize those already here was urged as a solution of the foreign problem by Bishop Adna W Leonard at the thirty seventh anniversary and banquet of the Methodist Episcopal Church Extension Society of Oakland Berkeley and Alameda at the First M E church, Alameda, last night Speaking on "Foreign tasks on the Home Soil," Bishop Leonard said in part:

"We must keep up the bars for ten, twenty years, or even longer until our public school system has been enabled to Americanize the foreign element already with us After the schools have Americanized these newcomers then give the churches the opportunity to Christianize them There are eight millions of foreigners here now who can neither speak nor read our language Fifteen hundred newspapers are printed here in foreign languages The question is how are we to relate the citizen to his fellow men These things are utterly impossible unless the spirit of Jesus Christ becomes the one ruling factor in all our civilization."

FOREIGN SPEAKERS.

Bishop John L Nuelsen, resident bishop of the Zurich area, Europe, brought greetings from his constituents. John H. McCallum president of the San Francisco Church Extension Society, brought greetings from across the bay, Charles H. J. Truman spoke on "Our Outlook": Miss Ruth Hall Crandall rendered vocal selections Rev. D O Colegrove offered prayer, Rev Dollin S Tuttle gave the invocation and Rev. N. A. Christiansen the benediction. Dr H. E Hilines presented the new pastors Daniel Stevens, C R Garver, L E. Lewis, G. C. Saywell W H Hampton, H B Roller and A L Scott The orchestra of the First church, Oakland, dispensed music during the banquet which was prepared by the Ladies' Aid Society of First church, Alameda Percy F Morris presided.

"In Hawaii," said Bishop Leonard, who has just returned from Honolulu, "we now face the reorganization of the islands When the early missionaries won the native Kanakas to Christ there were only from 5000 to 6000 people in the islands. Today there are 250,000, of which 147,000 are Japanese. In this great field of missionary effort the Protestant churches have only 22 ministers, while the Buddhists maintain 87 priests and Shintoists 7 priests

Speaking of Washington affairs, Bishop Leonard said "In this trying time a true Christian gentleman occupies the White House, a man with a New England conscience, and God knows we need that" After paying his respects to the Neros of the Senate, the bishop asked 'Has not the hour struck when the people of this land shall arise and force the solons to give their attention to a bleeding world!"

'OIL' CAPITAL'S HUMOROUS QUIP IN ALL CIRCLES

By LEO A. McCLATCHY.

WASHINGTON, March 18 — Washington has become literally saturated with oil. It's the topic of discussion at the hot-dog stands and on up through the near-beer saloons to the ballrooms frequented by the socially elite.

An elevator operator in the senate office building, always on the alert to coin a humorous quip to get a chuckle from his pasenger, has been alive to the situation.

Just before stopping his cage at the third floor, where the oil investigating committee holds its sessions, he barks out:

"Oil floor, next!"

Modern Bungalow Is Feature Exhibit Of Building Show

Completely furnished and equipped with the most modern details for comfort, and offering scores of helpful suggestions to prospective home builders, a three-room bungalow is the feature exhibit of the second annual Eastbay Better Building Show, now being staged at 1424 Franklin street.

The bungalow is the center of attraction of the thousands of daily visitors to the building exposition It is a substantial building and is affording visitors an excellent idea of how the scores of new devices being exhibited would actually appear in a home.

The building show, which closes Friday night, is a huge exposition of the most modern products of the Eastbay district The latest built-in features for homes, kitchen and bathroom plumbing, various electrical devices, beautiful furnishings, lighting and heating systems, in fact, everything that can possibly aid the home builder in the construction and furnishing of his home, is on display.

Visitors are routed through the exposition so that all exhibits can be comfortably and conveniently seen. Attendants are in charge of each to display to answer questions and explain the merits of the exhibit Admission to the show is free.

Swain Knocked Out by Fall; Girl Calls for Police

BERKELEY, March 18. — A moonlight stroll in the hills with his sweetheart almost landed John Donovan 19, a visitor in Berkeley from Santa Rosa in the hospital at an early hour this morning.

When the Berkeley police ambulance arrived at the head of Claremont avenue in response to a call received at 1 15 o'clock Sergeant Harry Hoggard and Officer Joseph Leonard found a dazed young man sitting by the roadside and a nearly hysterical young woman administering first aid treatment to a good sized bump on the former's head.

According to Donovan he tripped and fell over a branch of a tree and rolled down an embankment, hitting his head on a log Donovan was rendered unconscious while his companion whose name the police did not ascertain ran to the nearest telephone for help

10,000 ATTEND COMPANY FROLIC

Members of Station "C" of the electrical department of the Pacific Gas and Electric company were today awarded the F. A Leach Jr trophy as a result of winning the tug of war which was the principal event on the program of the company's frolic given at the auditorium Saturday night

Ten thousand people including employees stockholders and friends of the Pacific Gas and Electric company, attended the affair A program prepared by employees of the organization was presented in the nature of a three-ringed circus There were 21 events in all including boxing and wrestling bouts between teams from the various departments of the company a departmental parade vaudeville stunts, music and acrobatics

Following the program, there was dancing The frolic was staged under the direction of Van E. Britton, who was assisted by R S Duval chairman P S. E A, J S Worthington, arrangements, W E Keller, program, W H Cohick, house, C A Perry athletics Gardner Buss, announcement L H Newbert, attendance, W N Munro, reception, Leon Mills music A U Brandt, advisory, E C Johnson floor, W. D Skinner, lighting, M F Pearce, police, J Charles Jordan publicity, V Frederickson, properties, and J. C Carmody, secretary.

MARITAL HORNETS' NEST.

CHICAGO — 'You made our home a hornets' nest, so you must expect things to num" Fred C Mager wrote to his wife After his letter was read she was granted a divorce

Fight Started to Save Life of Youth Condemned to Die

LOS ANGELES, March 18 — Investigation of records in this city today revealed the fact that Willie Hard, Los Angeles boy sentenced to be hanged May 23 at San Quentin for the murder of Fred Skeen at Yreka last October, is only 17 years old, and that many local business men and organizations are making a valiant fight to obtain clemency for him

A certified copy of Hard's certificate of birth, established the fact that he was born in this city on November 25, 1906, making him 17 years old last November. The boy's mother, Estrella Stewart Hard, was 17 at the time of his birth, and his father, George J Hard, was 22, the birth certificate revealed

Beet Sugar Magnate Dies in Florida

BY ASSOCIATED PRESS
LEASED WIRE TO TRIBUNE

ST AUGUSTINE, Fla, March 18 —Colonel H Reiman Duval of New York died at a hotel today. His son, Nelson, and daughter, Nannie, were at his bedside. Colonel Duval arrived here early in the season to spend the winter

Stege Man Kills Self With Rifle

RICHMOND, March 18 — Victor C Anderson, 48, of Willows avenue in Stege a suburb of Richmond, shot himself in the head late yesterday with a small calibre rifle and died instantly, according to a report made to the police

Anderson had been despondent because of the illness of his daughter, Edna While the other members of his family were preparing dinner, he walked to the front porch of his residence, and shot himself.

He is survived by his widow, a daughter and four sons, Roy, Leonard Stanley and Edgar No funeral arrangements have been announced

Congressman Held On Grave Charge

BY ASSOCIATED PRESS

WASHINGTON, March 18 — Representative Harold Knutson of Minnesota and Leroy M Hull, 29-year-old government employee will be held for the grand jury to face serious charges made against them by two Wellington county, Virginia police officers

Police Court Judge Harry R Thomas before whom they were given a preliminary hearing today, announced he would issue such an order tomorrow after the defendants have had time to obtain new bond

AVIATRIX CLIMBS HOTEL FLAG POLE

LOS ANGELES, March 18 — Marie Packard is a dare-divel aviatrix

She takes her "daily dozen" playing leap frog over clouds and mountain tops in her sporty plane.

It's good for the nerves, she says

But yesterday her aircraft was laid up for repairs Marie paced her room at the Biltmore nervously. Determined not to miss her daily 'nerve tonic," she climbed the flagstaff.

Crowds in the street below gasped as they watched the pretty young woman's aerial gymnastics. But Marie waved her hand to them assuringly and continued her acrobatics.

"Afraid?" she said when she came down to terra firma. "I should say not. It's the best cure in the world for nerves. Headaches, fidgets and fatigue just pass away when I get up in the clouds."

"What scares me to death is crossing Broadway in the traffic or scrambling for a plate of soup at a cafeteria. That's what puts silver threads among the gold!"

Miss Packard declares her early training in aesthetic dancing and gymnastics enabled her to acquire a "sure footing" and control of her nerves essential to "stunt" flying.

She recently made her home in Los Angeles

WHITE CROSS MARKET 9TH AND WASH.

MEAT DEPARTMENT
VEAL STEW— Pound 10c
VEAL CHOPS— Pound 20c
EASTERN HAMS, Pound 24½c
PICNIC HAMS— Pound 15½c

BAKERY
Fresh Baked LOAF CAKES, each.. 18c
Hot Cross BUNS—Dozen 30c
Large RANCH EGGS—Dozen 27c
Monogram BUTTER—Pound .. 49c

Good Mayonnaise is a very useful help in the kitchen and to give it a real tang, mix it with a liberal dash of the famous LEA&PERRINS' SAUCE THE ORIGINAL WORCESTERSHIRE

PIGGLY WIGGLY All Over the World

See our ad. on page 6 —Main News Section

New Piggly Wiggly opens Saturday at 38th and Grove Streets Saturday morning, March 22nd

SANITARY FREE MARKET 10th ST Washington & Clay Sts. at

No. 56—MRS. R. LOUIS—No. 56
Sole Agents for This Market
GOLDEN STATE PASTEURIZED BUTTER
Mosswood BUTTER 2 POUNDS Special 99c
CALIFORNIA FULL CREAM CHEESE— special, per lb..... 29c
OREGON TYPE SHARP CHEESE, special, per lb 33c
IMPORTED SWISS CHEESE, per pound 58c
Always Fresh—Lowest Prices

KESSLER'S

GROCERIES
QUEEN LILY WASHING POWDER SOAP 2 pkgs 45c
DEL MONTE CATSUP..... 17c
LENOX SOAP..... 10 bars 25c

SMOKED MEATS
MELAINI SALAMI MEATWORST, lb..... 45c
BACON— Sugar Cured, lb..... 19c
SALT PORK— lb..... 17½c
LARD ..... 2 lbs. 25c

DELICATESSEN
SALAD— Club House, lb..... 10c
OLIVES— Large ripe, pint..... 25c
DILL PICKLES— 5 for 10c
MAYONNAISE— Home-made, lb..... 35c
Jensen—Stands 19-20

BAKERY
LEMON CREAM PIES..... 30c
Hot Raisin Bran MUFFINS, doz. 19c
DOUGHNUTS— Hot all day, doz..... 19c
Wednesday Only Special
CARAWAY SEED POUND CAKE, lb .. 35c
Stalls 15-16

MORRELL'S
Eastern Sugar Cured
PICNIC HAMS
16½c lb.
Frank Harris—Stand No. 64

CRABS— Fresh boiled 25c
HALIBUT— per pound 32½c
FILET SOLE— per pound 20c
OYSTERS— per dozen 35c
Crivello, Stand No. 11

CRACKERS
GRAHAM CRACKERS, lb., 14c
FIG BARS, lb..... 16c
SODA CRACKERS, lb., 13c
Horwitz—Center Aisle

SALAD OIL — XXX Refined— gallon $1.40
JAMS—large assortment, 2 lbs.. 45c
Mrs. Harris, No. 71

HOUSEWIVES 6TH STREET Free Market 6TH STREET
FROM PRODUCER to CONSUMER AT WASHINGTON AND CLAY STREET AT
Wednesdays and Saturdays only
THIS IS THE ONLY TWO-DAY-A-WEEK FREE MARKET IN OAKLAND

WE ARE GOING TO GIVE YOU THE 55TH. NEW MODEL 1924 FORD

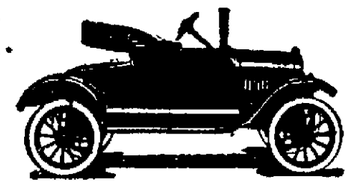

SATURDAY, MARCH 22, 1924

Birden Fraser, 905 Ventura St., Albany, won March 8 Ford

Green Ticket No. 292949 wins March 15 Ford if presented

If not, then to the next of the nine numbers drawn, the holder of which is present Saturday evening.

We still have 20 numbers calling for $5.00 each Posted on Our Blackboard

We are also going to give you another

$100 $100 $100 In GOLD COIN

TO BE DIVIDED INTO TWENTY $5 PRIZES

Making $28,207.15 we have given our customers in Fords, money and prizes to date.

Fish Department
Fresh Boiled Crabs..... 35c and up
Halibut, pound 35c
Fillet of Sole, pound 25c
Small Sole, pound 7½c

Housewives Stand
Fresh large white Ranch Eggs, dozen 25c
Full Cream Cal. Cheese, pound 25c
Creamery Butter, 2 pound square 93c

ASPARAGUS TIPS, Del Monte 35c
BAKING POWDER, Schillings, 12 oz. can 30c
HOT SAUCE, Del Monte, 6 cans 25c
CREAM OF WHEAT 18c
QUEEN LILY POWDER, small— 1 package ..... 10c 2 packages 11c
LA FRANC TABLETS, 4 for 25c

HILLVILLA TEA, ½ lb. 28c
MALTED MILK, Horlick's, hospital size $2.70
PUREE TOMATOES, large, 2½ tins 10c
SHRIMPS, H. B. Brand 18½c
H. B. CORN, Baby Kernel 15c
CLOVERLEAF SOAP, 10 bars 38c

IVENS NURSERY
FRUIT TREES 45c
RASPBERRIES 5c
ROSES, each 40c; doz. $4

FRESH BULL DURHAM, 3 bags 20c
CLOWN CIGARETTES 11½c
TUXEDO, 16-oz. tins 80c
STAR, per plug 69c

TONY JUSTI—"FULL SACK TONY"
CLAY STREET ENTRANCE
Carload Washington Winesap Apples, box.. $1.25
Carload Washington Pippin Apples, box .. $1.50
Nevada Burbank Potatoes, guaranteed, large sack, 115 pounds and over $2.75
Sweet Redland Navel Oranges, special, box . $1.25
Seedless Grape Fruit, special, box $1.25

Fancy Winter Onions, large river basket 75c
Nevada Burbank Potatoes, large river basket 75c
Redland Navel Oranges, large water pail 25c
Seedless Grape Fruit, large water pail 35c
Washington Pippin Apples, large water pail 35c
Washington Winesap Apples, large water pail.. 35c

Fresh, Large, Green Asparagus— per pound 2c

19th and Broadway BROADWAY MARKET 19th and Broadway

REWARD

Thousands are being rewarded every week by making their food purchases at the Broadway Market. BETTER FOOD. BETTER VALUES. BETTER SAVINGS. Growing strong every day in every big way. Were it possible to do better, we would be the first to do it. "Oakland's Dependable Food Emporium."

Broadway COFFEE Department

Don't be deceived. Our 35-cent coffee is the best the world coffee markets can afford to give us. We defy anyone to give as good coffee for the price. Buy "Broadway Blend." This coffee is taking Oakland by storm. 3 pounds for Worth much more..... $1.00

THRIFT BLEND for the thrifty. An excellent coffee or we would not offer it for sale. 29 cents per pound. 3 pounds 85c

SHELL ROASTED ALMONDS—Something distinctly new. Only 30c per pound. Try them.

HILL'S BROS. Highest Grade Coffee in bulk. Hill's finest quality, freshly roasted and ground as you need it. 40c per pound. 3 pounds for $1.17

Meat Dept. No. 47
PORK CHOPS—Young, loin or rib. Lb..... 22c
VEAL CHOPS— Shoulder, lb..... 20c
ROAST OF BEEF— shoulder. Lb..... 12½c

Front Window Fruit Stand
VEGETABLES—Fresh, crisp. 4 bunches..... 15c
APPLES—Large, Newtown Pippins 6 lbs..... 25c
Box $1.45
GRAPEFRUIT—large, seedless. 8 for..... 25c

Center Fruit Stand No. 23
APPLES—Large, Winesap. 6 lbs.... 25c
RHUBARB— Large, crisp. Lb.. 10c

Golden State Stand No. 11
EGGS—Large, strictly fresh, doz. 25½c
HONEY— in comb..... 25c

Sales Department
RAISINS, Sun-Maid seeded 3 15-ounce packages 25c
SALMON, Alaska Medium Red. 3 cans 39c
CLAMS, Pioneer Brand, minced. 3 cans 47c

Rose Bakery
MILK BUNS— Regular 10c value 7c
SPICE CAKE— Regular 25c value 15c

Back Fruit Stand No. 19
ORANGES— Sweet Navels. Doz 15c
ONIONS—Large, yellow. 10 lbs.... 25c

Margaret Burnham's Candy Dept. No. 22
JELLY WAFERS— Assorted flavors. Lb..... 30c
CREAM MIXED— Old-fashioned Lb..... 30c

Hensley Bros No. 10
OLIVE OIL— Imported. Quart. 79c
CLAM CHOWDER— Large can..... 20c

SNOWFLAKE

They are packed in a handy tin box. We get them in our stores fresh and crisp every week. Sold most places for 75 cents. Note our prices for WEDNESDAY MORNING UNTIL NOON.

UNUSUAL
Wednesday Morning Bargains
Until Noon

SNOWFLAKES 75c tin box for..... 59c
SUGAR 10-pound bag 89c
CLEANSER Old Dutch 3 cans for..... 20c
YOUNG PORK CHOPS—Loin or rib—pound 22c
SHOULDER VEAL CHOPS— pound 20c
SHOULDER ROAST OF BEEF— pound 12½c

Some Regular Saving Prices

CORN
Fancy, Illinois, Baby Kernel Corn. 2 CANS for... 35c
1 dozen cans ...$1.95

PRUNES—2-lb. carton Sunsweet.. 25c
RAISINS—Sun-Maid seeded or seedless... 2 for 25c
JELLO— All flavors..... 10c

PINEAPPLE
Large cans, broken slice. 1 CAN 25c
1 DOZEN CANS..... $2.90

CODFISH
Fancy, Boneless Codfish, 1-POUND BRICK..... 22c
TWO BRICKS..... 42c

Royal Garden Orange Pekoe Tea
is very good for iced tea. One pound will make three hundred cups of tea. It is the first picking of finest Japan teas. It is thoroughly cleaned by vacuum process—contains no dust or dirt.
1 pound for 75c
½ pound for 39c
¼ pound for 22c

In All Our Meat Departments
SIRLOIN STEAK, all cuts, of young beef. Lb. 25c
LAMP CHOPS, shoulder of young lamb— Lb. 25c
HAMBURGER, fresh ground Lb... 15c
SALT PORK, of young eastern pork. Lb. 20c
SMOKED PICNICS, mild cure. Lb. 17c
BACON, mild sugar-cured, whole or half strip. Lb. 32c

SKAGGS "Cash and Carry" STORES
3500 East 14th St
19th and Broadway
517 16th St
478 Ninth St.
463 11th St.
2311 East 14th St.
3441 Fruitvale Ave.
3125 Piedmont Ave.
38th and Peninsular
5620 College Ave.
3208 College Ave.
3017 San Pablo Ave.
2213 Broadway
2320 Shattuck Ave.

EAST BAY MARKET
Telegraph Ave. and 19th Street
GOOD GOODS---REASONABLE PRICES
SANITARY SURROUNDINGS
Free Auto Parking—No Time Limit

Pon Honor
FONTANA MACARONI, SPAGHETTI, etc. 4 for 25c
LUX, large package..... 25c
CRYSTAL WHITE SOAP, 10 for..... 39c
M. & M. MILK (Limit of 12), 3 for 25c

Women's Exchange
Home-made BREAD, per loaf..... 10c
Home-made CAKE— 35c, 65c and 70c
Home-made PIES— 10c, 20c and 30c
Home-made COOKIES, per doz... 20c
Home-made JELLY, per jar..... 30c
Home-made JAMS, per jar.. ... ... 35c

Williams' Creamery
Extra Fresh Churned BUTTER, lb..... 52c
Extra EGGS, dozen..... 27c
GENUINE NEW YORK CHEESE, per lb..... 43c

American Meat Co.
Shoulder LAMB CHOPS, per lb..... 25c
PICKLED SPARE RIBS, per lb. 12½c
SUGAR CURED CORNED BEEF, per lb..... 10c

A. Van Erp
MORRELL'S EUREKA BACON, by the piece, lb..... 22c
MORRELL'S EUREKA BACON, sliced, lb..... 29c
DRY SALT COD-FISH, lb..... 18c
KIPPERED ALASKA BLACK COD, per lb. 29c
KIPPERED SALMON, per lb. 29c
CAVIAR, 1-oz. Glass 10c
TILLAMOOK CHEESE, per lb..... 33c
MAYONNAISE, per lb..... 25c

Hobbs Meat Company
MILK VEAL CHOPS, per lb..... 25c
EASTERN HAMS, Half or Whole, per lb. 26c
SIRLOIN STEAKS, Steer beef, per lb..... 30c
PURE PORK SAUSAGE, per lb... 20c

Schaefer's Paint Store
Good Grade WHITE PAINT —Heavy stock, per gallon $2.25
SNOW WHITE ENAMEL, quart, $1.00
LARGE AUTO SPONGES, each.... 20c
FORD'S ANT POWDER, each.... 20c

METROPOLITAN CREAMERY (Front Stand)
EGGS, large, fresh, per dozen 28c

Oakland Tribune
Exclusive Associated Press Service
United Press International News Service

presents Hendrik Van Loon's masterpiece

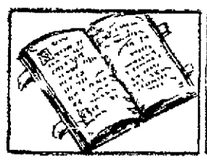

The Story of The Bible

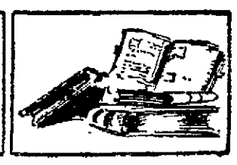

The greatest newspaper feature ever published

Beginning Sunday, April 6th

The "Story of the Bible" as a book has stirred the world.

It is a best seller.

2800 years ago Jewish scholars started writing the stories that later were compiled into one book called the Bible.

For several hundred years this Bible has been a faithful companion to millions of people.

When the fires of civilization burned dim, the Bible alone remained as a nucleus for the revival of learning.

Van Loon says of his book:

"I am not trying to rewrite the Bible. I am leaving the Bible most severely alone. The Holy Books have been translated with extreme competency by our great grand-fathers.

"The Story of the Bible merely tells about this great masterpiece as I personally would like to tell it to my own boys.

"I wrote the book to induce people to read the Bible."

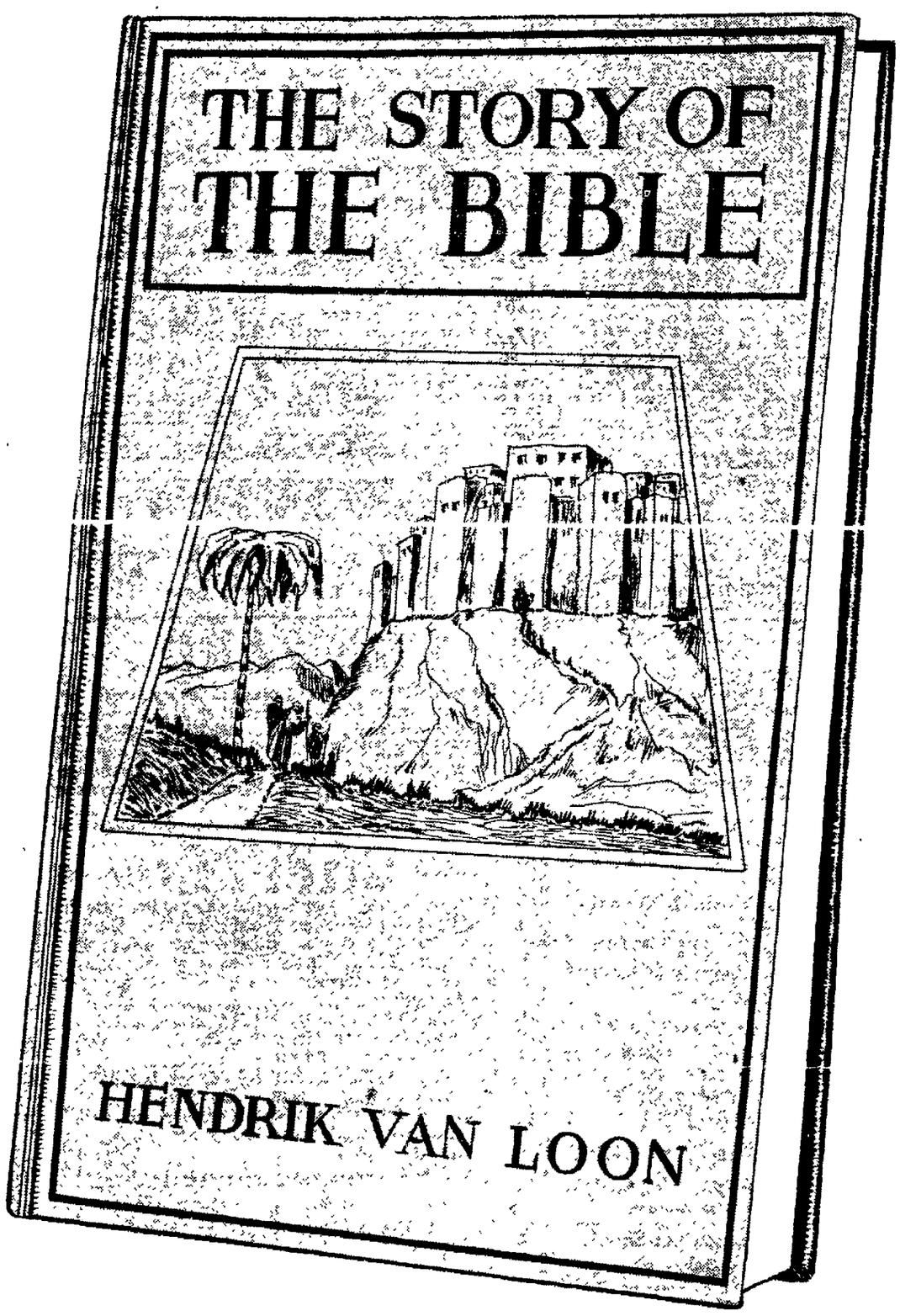

Start Reading, April 6th. The Story of the Bible with the First Issue

It tells of the origin of the Jewish people, who have left a greater imprint upon modern civilization than any other ancient folk.

It tells how the Bible, a heritage of the ages, was written.

It carries the reader through the fascinating history of the world's people from the beginning of things to the sublime tragedy of the cross.

Oakland Tribune
Exclusive Associated Press Service
United Press International News Service

May Robson Is Welcomed By Lurie Audience

Favorite Star Draws Throng to See Enacting of Lovable Character.

By WOOD SOANES.

"Age cannot wither, nor custom stale"

Shakespeare might just as well have been discussing the art of May Robson as the wiles of Cleopatra, although the former is the antithesis of the latter.

Miss Robson returned to Oakland last evening and settled herself for the week at the Lurie theater in one of her most popular pieces, "The Rejuvenation of Aunt Mary," and the wholesomeness of the woman once more dominated the artistry of the actress. It was May Robson posing as the old fashioned Aunt Mary and all was well.

Any play in which this widely admired touring star appears is welcomed by her followers, and they are legion. They are no respectors of mere parts and she could play "East Lynne" and still retain the complete admiration of her devotees. To those who worship at her throne she can do no wrong and when she plays something ... the enjoyment is doubled.

LOVABLE CHARACTER.

"The Rejuvenation of Aunt Mary" has been seen so often that its warp and woof hardly needs discussion here. Suffice it that it tells the story of a lovable old woman a spinster by force of circumstances who exercises her mother complex in the raising of a wild young nephew who manages to get into all sorts of scrapes.

While she is trying to straighten him out and keep abreast of his adventures she happens on a new viewpoint in life and in the last act we find her rejuvenated simply through association with some of her favorite relation's pals, and becoming quite modernized while adhering to her old-fashioned ideas on life and the way to get the most out of it.

Comedy abounds in the play largely because of the personality of the player. She is the bright particular star of the occasion and complete mistress of the most trivial incident. Laughter follows in her wake and tears, for Miss Robson can change the trend of affairs with the flicker of an eyelash, the slightest inflection of her pliable voice. An actress of the old school who takes advantage of all of the modern stage inventions, Miss Robson allows no stone to remain unturned that will add to the joy of the evening.

RUNS STAGE GAMUT.

And so she ran the gamut from low comedy to melodrama assisted by a number of players, the most noteworthy of whom were Lillian Harmer, always a favorite, and more so as the angular, dour Lucinda, maid of all work and mistress of her own mind; Louise Carter, a dainty bit of feminine charm as Betty, the fiancee of the wayward nephew, and C. A. Winters, who contributed a well conceived characterization as Joshua.

To borrow from Aunt Mary herself, hard as flint and soft as mush by turns, "there's no use lying about it, just say . . ." it's a good show and those who were at the Lurie last night will bear witness to the veracity of the statement. At all events they did last night in no uncertain manner.

SANTA ROSA LICENSES.

Taggart-Genazzi — Georg R. Taggart, 32 and Jean E. Genazzi, both of San Francisco.

Chigonetti-Del Fino—Giovanni Chigonetti, 29 and Amelia Del Fino, 22, both of Healdsburg.

Blinn-Bergstrom — Robert E. Blinn, 23 and Norma A. Bergstrom, 23, both of San Francisco.

HALF OF OAKLAND IS FREE FROM CONSTIPATION

If You Are Not One of Them, Take Beecham's Pills

They Do Not Leave You Bound Up

The treatment is easy. The first night, take one Beecham's Pill at bedtime. If this does not empty the bowels freely, the second night take two. If this fails, the third night take three—and so on. For a child old enough to swallow a pill, one Beecham's Pill is the dose.

Buy a box of Beecham's Pills and study the direction sheet. It explains the *only* way to get rid of constipation. Take Beecham's Pills and you will get back into that half of your city that doesn't have constipation. If you would try before you buy, send to our Sales Agents, B. F. ALLEN CO., Dept. 27, 417 Canal St., New York, for FREE Packet of Beecham's Pills. Sold in boxes: 12 pills, 10c; 40 pills, 25c; 90 pills, 50c, by all Druggists.

For Creaky Joints

Just rub on the new application called Joint-Ease if you want to know what real joint comfort is.

It's for stiff, swollen, or pain-tortured joints whether caused by rheumatism or not.

A few seconds' rubbing and it soaks right in through skin and flesh right down to ligament and bone.

It oils up and limbers up the joints, subdues the inflammation and reduces the swelling. Joint-Ease is the great remedy for all joint troubles and live druggists are dispensing it daily—a tube for 60 cents.—Advertisement.

Dr. MORSE'S INDIAN ROOT PILLS

DRIVE out the body poisons. Keep well. Keep the system active. Relieve constipation.

Favored For Fifty Years

36 PILLS 25¢

CORNS

Lift Off—No Pain!

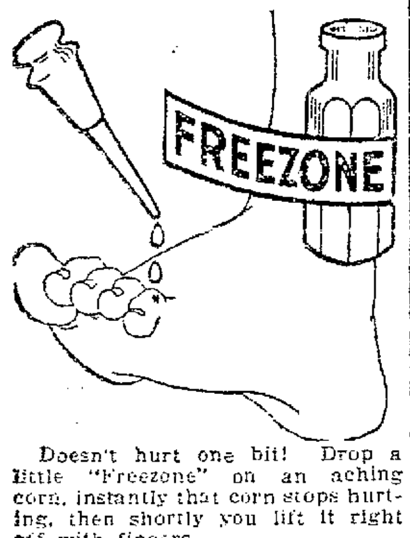

Doesn't hurt one bit! Drop a little "Freezone" on an aching corn, instantly that corn stops hurting, then shortly you lift it right off with fingers.

Your druggist sells a tiny bottle of "Freezone" for a few cents, sufficient to remove every hard corn, soft corn, or corn between the toes, and the foot calluses, without soreness or irritation.—Advertisement.

Cuticura Soap —The Healthy— Shaving Soap

Cuticura Soap shaves without mug. Everywhere 25c.

Chips off the Old Block

NR JUNIORS—Little NRs

One-third the regular dose. Made of same ingredients, then candy coated. For children and adults.

SOLD BY YOUR DRUGGIST

OSGOODS' DRUG CO.

In 'The Leavenworth Case'

SEENA OWEN, Vitagraph film actress, who has the leading feminine role in the mystery play, "The Leavenworth Case," which opens tomorrow at the State theater.

Mystery Film Cast Is Chosen With Big Care

One of the most absorbing mystery stories ever written will be seen on the screen of the State Theater tomorrow and for the remainder of the week. It is "The Leavenworth Case" by Anna Katharine Green, America's foremost writer of detective stories.

"The Leavenworth Case" was transferred to the screen by Whitman Bennett, and many were the pitfalls and problems that he had to overcome. First he had to guard against selecting any member of the cast by temperment or manner of acting would give the clue to the spectator as to which one of five persons was actually guilty of the crime.

This pitfall was overcome by selecting such prominent players as Seena Owen, Martha Mansfield, Wilfred Lytell, Bradley Barker, Paul Doucet and others. To Miss Owen was assigned the trying part of Eleanor Leavenworth, one of the two Leavenworth neices to whom suspicion heavily falls. Miss Mansfield plays the part of the second niece, Mary.

Another problem in filming this remarkable fiction story was that no action or detail which would indicate which person was guilty be revealed until the last moment. At the same time it was necessary to furnish much information and conflicting clews so that the interest be kept at high pitch until the unexpected climax.

"The Leavenworth Case' 'opens with the servants of the household reporting that Ira Leavenworth, the rich recluse, had failed to report to breakfast. Investigation reveals him slain in his soundproof apartment, with the doors and windows firmly fastened, and nothing disturbed. Investigators begin their work and evidence is unearthed that places the neices of Leavenworth under suspicion. Then a strange caller in the night enters the mystery. The solution is dramatic, and comes through the clever work of Robertson, a private investigator.

KEEP LOOKING YOUNG

It's Easy—If You Know Dr. Edwards' Olive Tablets.

The secret of keeping young is to feel young—to do this you must watch your liver and bowels—there's no need to having a sallow complexion, dark rings under the eyes—pimples—a bilious look in your face—dull eyes with no sparkle. Your doctor will tell you ninety per cent of all sickness comes from inactive bowels and liver.

Dr. Edwards a well known physician in Ohio, perfected a vegetable compound mixed with olive oil to act on the liver and bowels, which he gave to his patients for years.

Dr. Edward's Olive Tablets, the substitute for calomel, are gentle in their action yet always effective. They bring about the natural buoyancy which all should enjoy by toning up the liver and clearing the system of impurities.

Dr. Edwards' Olive Tablets are known by their olive color. 15c and 30c.—Advertisement.

WESTERN PIONEER TELLS INTERESTING EXPERIENCE

Frank Rikert, Who Left Illinois for California in Covered Wagon in 1864, Would Not Take $100 for Bottle of Tanlac.

Frank Rikert, well-known resident of North Sacramento, Cal., who came to the state from Illinois in a covered wagon in 1864, along with other hardy pioneers, recently exhibited a bottle of Tanlac, which he had just purchased, to a friend at his home and remarked: "If I thought this was the last bottle of Tanlac I would ever be able to buy, I wouldn't take one hundred dollars for it," thus proving the high valuation he places on the famous treatment.

"I believe Tanlac really saved my life when I took it after the Flu about a year ago," continued Mr. Rikert, "for the attack left me 20 pounds off in weight, and unable to turn over in my bed without assistance. I tell you, I thought my time had surely come.

"But, thanks to my wife's insistence, I kept on taking Tanlac till I was able to do all my work again, had back all my lost weight, and I've been feeling years younger ever since. I'm always telling my friends about Tanlac, and can't say too much for it."

Tanlac is for sale by all good druggists. Accept no substitute. Over 40 million bottles sold.

Take Tanlac Vegetable Pills.—Advertisement.

Cello Laughs and Weeps for Pablo Casals

Melodic Beauty Marks Number Given by Artists at Auditorium.

By ROY HARRISON DANFORTH.

Having achieved the perfection which marked him years ago, one would suppose Pablo Casals ready to rest upon his laurels. But there is no rest for supreme art. He comes back season after season to display an added certainty to his merits, a clearer and finer discernment of values, an increasing maturity of technique. This season he is associated with Harold Bauer, eminent among the eminent pianists. The attractiveness of such a copartnership was more than local concert-goers could resist. They filled the Auditorium theater last evening, packed the added seats in the parquet, overflowed upon the stage and applauded until their palms were vermillion and their wrists paralyzed.

MASTER OF 'CELLO.

Rather than to play any other instrument like its greatest master plays it, I should want to play the violoncello like Casals plays it. For him it laughs and weeps with the common folk, struts and gestures with the masters, thunders with the gods. From end to end of its compass, whether he plays harshly or mildly, whether his instrument sings or questions or commands, he draws a tone you want to hear. The 'cello is not a bulky thing to him; he plays it as deftly as Kreisler his violin. It is not a baritone instrument in his hands; his harmonics penetrate with the sweetness of a Barrere flute.

Bauer's pianistic achievements are so widely known that there is little need telling how excellently he upheld his share of last evening's program. He appears always as an artist of broad vision and technical proficiency. But the pleasing phase of his art continues to be his sincerity. Technical feats seem as far from his mind as turning his keyboard into a xylophone. He is neither a theatricalist nor a specialist: catholicity continues a prominent characteristic; he plays Ravel as well as he does Chopin, and Percy Grainger no less finely.

EXQUISITE HARMONY.

A remarkable homogeneity has been achieved by these two artists in a short time. Two months ago Casals was giving a performance by himself in New York City; yet the two played together last evening with the assurance of Maier and Pattison and their years of work in double harness. But Bauer is naturally an ensemble player. Those who have heard him with an orchestra and those who encountered his Beethoven sonata recitals with Jacques Thibaud will be assured of this. The musicianly intelligence so dominates Casals that he, too, could fall with facility and purity into the details of concerted programs.

Beethoven's sonata in G minor and Mendelssohn's in D major were their joint offerings last evening. The power and dignity of the one, the melodic beauty and gracefulness of the other profited equally at their hands. In addition each rendered a *solo* group for which the applause was so insistent that four encores apiece were offered before either artist finally retired. Edward Gendron, an accompanist of admirable parts, reappeared as Casal's support and played the piano portions with impressive judgment.

In Desert Epic

BEBE DANIELS in "The Heritage of the Desert," at the American.

'Forbidden City' Is Lecture Theme

Dr. William McGovern, said to be the first white man to enter the "Forbidden City" of Lhasa, Tibet, will tell the story of his adventures at the Oakland Auditorium theater Saturday evening at 8:15 o'clock. He will show the first moving pictures taken of the mysterious people, depicting customs, religious practices and manner of daily life.

Tibet is an exclusive mountain guarded plateau country north of India. Its average elevation is greater than Mount Blanc. It is a country of castles and monasteries of turbulent "red" or "fighting" monks. McGovern's life was threatened several times, the authorities made him a state prisoner as the surest means of protection. The lectures are under the direction of Paul Elder.

Chicago Opera Co. Has Seattle Deficit

SEATTLE, Wash., March 18. — A deficit for an engagement of the Chicago Civic Opera Company, which ended here Saturday, will exceed $20,000, according to local managers. Fifty-seven individuals and firms guaranteed $67,000. The opera company was assured $52,000 the engagement and it was estimated that the expenses would approximate more than $12,000. Receipts for four performances here were $44,000.

UNIQUE MOTOR CAR.

DORKING Eng.—A motor car successfully tried out here has a four-wheel drive, four-wheel steering and four-wheel brakes. It can take corners at acute angles.

West Conquest Is Depicted In Thrilling Film

"The Heritage of the Desert" Is Real Melodrama of Arizona.

Another screen epic has been dedicated to the conquest of the West in the filming of Zane Grey's "The Heritage of the Desert," which is this week attracting crowds to the American theater.

"The Heritage of the Desert" has been filmed in true "Covered Wagon" style, and although treating of an era in American history somewhat less known than that of the other picture, is equally as thrilling in its picturization of the rugged West and of the same characteristics of its pioneers.

The picture tells of the blotting out of perverse elements in Arizona back in the seventies when outlawry ruled in that section of the country. The story is a real Western melodrama without any false trappings.

Bebe Daniels has the leading feminine role and shows herself as much at home on the back of a fiercely galloping horse as she has been in the drawing room scenes to which the public is accustomed to seeing her. Ernest Torrence, the star of "The Covered Wagon," has a big character part in "The Heritage of the Desert." Lloyd Hughes and Noah Beery also give fine characterizations.

MOTHER!

Clean Child's Bowels with "California Fig Syrup"

Hurry Mother! Even constipated, bilious, feverish, or sick, colic Babies and Children love to take genuine "California" Syrup of Figs and Elixir of Senna. No other laxative regulates the tender little bowels so nicely. It sweetens the stomach and starts the liver and bowels without griping. Contains no narcotics or soothing drugs. Say "California" to your druggist and avoid counterfeits. Insist upon genuine "California" Syrup of Figs and Elixir of Senna, which contains directions. — Advertisement.

1000 SUITS

To Choose From

at MORAN'S

History will never repeat itself. Moran will never be ordered out of business again. Such chances will never be yours again. Days are numbered, new landlord already "poking around."

HIT OFF THESE!

LOT 1	LOT 2
A Selection of Spring-Easter SUITS that are marked to sell at $30 and $35 **$18.75**	Our regular line of $40 and $45 NEW SUITS that sell at **$22.75**
LOT 3 Special lot of $42.50 and $45 SUITS --step right to the fitter **$26.75**	LOT 4 Nothing as good ever offered you in Oakland Moran's new $45 and $50 SUITS **$31.75**

A Few Good Wearing Young Men's Suits---$10

---AT---

MORAN'S WEDNESDAY

11TH AND BROADWAY

Makes a Family Supply of Cough Remedy

Really better than ready-made cough syrups, and saves about $2. Easily and quickly prepared.

If you combined the curative properties of every known "ready-made" cough remedy, you probably could not get as much real curative power as there is in this simple home-made cough syrup, which is easily prepared in a few minutes.

Get from any druggist 2½ ounces of Pinex, pour it into a pint bottle and fill the bottle with syrup, using either plain granulated sugar syrup, clarified molasses, honey, or corn syrup, as desired. The result is a full pint of really better cough syrup than you could buy ready-made for three times the money. Tastes pleasant and never spoils.

This Pinex and Syrup preparation gets right at the cause of a cough and gives almost immediate relief. It loosens the phlegm, stops the nasty throat tickle and heals the sore, irritated membranes so gently and easily that it is really astonishing.

A day's use will usually overcome the ordinary cough and for bronchitis, croup, hoarseness and bronchial asthma, there is nothing better.

Pinex is a most valuable concentrated compound of genuine Norway pine extract, and has been used for generations to break severe coughs.

To avoid disappointment, ask your druggist for "2½ ounces of Pinex" with full directions, and don't accept anything else. Guaranteed to give absolute satisfaction or money promptly refunded. The Pinex Co., Ft. Wayne, Ind.

—Advertisement.

OAKLAND Orpheum ORPHEUM CIRCUIT VAUDEVILLE

12th and Clay Sts.—Phone Oak. 711

Quality—Orpheum Circuit Vaudeville, recognized as the standard of entertainment excellence.

Quantity — A complete vaudeville program plus fine photoplay features.

Price—Orpheum prices are within reach of even the most moderate means.

NOW PLAYING

A ORGAN RECITAL

B Topics, Pathe News, Aesop's Fables

C Exclusive Feature Photoplay A Rollicking-Romping Comedy of Newlyweds MODERN MATRIMONY with OWEN MOORE

E Remos & Company

F BOB— —AL WARD BROS. in "PENNY ANTE"

G RAYMOND BOND In His New Comedy Success "THE MINUTE MAN"

H ERNEST R. BALL The Popular Composer

I HARRY HOLMES & FLORRIE LA VERE offer "THEMSELVES"

J CLEMENS BELLING with "HIS JOLLY FAMILY"

Mon. to Sat. incl. All seats reserved Mats., 25c, 40c, Eves., 25c, 50c, 75c. Sunday (Unreserved) 3 shows—Continuous, starting at 1 p. m. Mats., all seats 35c Eves., 50c and 75c. All Prices Include Tax

FOX OAKLAND BROADWAY at SEVENTEENTH

Now Showing

With a tremendous cast including Sheldon Lewis, Gladys Brockwell, Max Davidson, Frank Currier, Pat Hartigan, Carl Stockdale, William J. Colan, Walter O'Donnell

AL ST. JOHN in a brand new two-act comedy

LA FORTE and the augmented orchestra. Fox News Weekly, stage features. No advance in prices. Continuous noon to 11 p. m.

Fulton (The Leading Theater)

Potash and Perlmutter Are Back Again!

This time "the boys" humorous and lovable as ever, are in the automobile business, where their adventures are a scream and a riot of laughter, but with a delightful strain of romance interwoven into the thread of the play, which is entitled—

"Partners Again!"

By Montague Glass and Jules Eckert Goodwin.

Phone Lakeside 73

Next Sun.: 'A House of Cards'

Mischa Violin

GREAT RUSSIAN

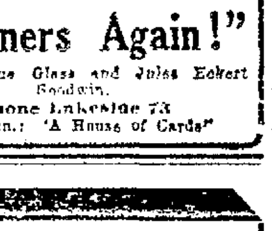

Violinist

In his final American recital before sailing for Australia

Oakland Auditorium Theater

Tues. Eve., March 25

The 23-Year-Old Youth Who Startled the Music Critics of New York.

He is said by Alfred Hertz of the S. F. Symphony Orchestra to be the musical wonder of the age.

Seats on sale Z. W. Potter Box Office, Sherman, Clay's

Prices: $1.00, $1.50, $2.00 Plus Tax

NOW PLAYING—

American

Today to Friday

Paramount's Adaptation of

ZANE GREY'S

Celebrated Best-seller

"The Heritage of the Desert"

with Bebe Daniels

ERNEST TORRENCE, LLOYD HUGHES, NOAH BEERY and other Paramount Favorites.

BEBE DANIELS

Also on the same bill Dorothy Devore in "Kidding Katie," International News Reel, "Screen Snapshots," Owen Sweeten and his orchestra.

T & D Oakland

NOW

Ramon Novarro — and — Barbara La Marr

in the most passionate of Love Stories,

"THY NAME Is WOMAN"

FANCHON & MARCO offer "THIS AND THAT"

Kelley Sisters, Countess Nardini, Stella Hymsen, Hess and Genoln and the BEAUTY CHORUS.

News and Two-Reel Comedy

LURIE 12th at Bdwy. Ph. Oak. 186

8:30 TONIGHT—ALL WEEK

2:30 Matinee Tomorrow and Sat.

MAY ROBSON

"THE REJUVENATION OF AUNT MARY"

Evgs., 50c, $1, $1.50, $2; Mats., 50c, $1, $1.50, Plus Tax. "SALLY," here week March 31 "THE FOOL" is coming to the LURIE

BROADWAY STATE AT 14TH

Everybodys Theater

LAST TIMES TUESDAY

THE SECOND BIG PALMER PHOTO PLAY

"THE WHITE SIN"

STARRING MADGE BELLAMY JOHN BOWERS

ALSO 5 ACTS OF VAUDEVILLE

Coming Wednesday "The Leavenworth Case" By Anna Katherine Green, with Seena Owen, Martha Mansfield

CENTURY BROADWAY at 16th

NOW PLAYING AN EVENT! THE CHARLES ROYAL PLAYERS in "HONEYMOON COTTAGE"

Full of Novelties, Laughs, Songs and Girls

CHIMES 5631 COLLEGE

Today and Tomorrow RICHARD BARTHELMESS in "21"

Pathe News, Comedy and Topics

The NEW BROADWAY

TODAY and TOMORROW WESLEY BARRY in "The Country Kid"

FRANKLIN THEATER Franklin & 15th

TODAY ONLY MARY PICKFORD in "The Love Light" TOMORROW Doug. Fairbanks in "The Mollycoddle"

Any Seat 15c

PATRI, WRITING IN TRIBUNE, TELLS OF CHILDREN'S WILLS

Cryptic Utterances Feature Series of Articles by Specialist.

"Our Children!"

That is the name of Angelo Patri's greatest series on the American child.

"Our Children" will start running in the TRIBUNE daily magazine page on Thursday.

Patri's work is full of cryptic utterances He says:

"The will of a child lies deep It is a wary subtle thing, not to be taken by force.'

"LET your children do things Don't MAKE them do it"

Patri has a word of advice for grownups who would psychoanalyze a child too closely

"It is stylish to measure children's minds. Get ahead of the world and measure your own"

"Discipline the children must have. But oh the wisdom that must inspire it"

'Real discipline must come from within'

"When a child behaves unlike himself, put him to bed and wait until he is asleep When he wakes, take his temperature and if there is any disturbance send for a doctor."

Start reading "Our Children" in the TRIBUNE Daily magazine beginning Thursday.

$40,000,000 TIE VOTE.

SOUTHAMPTON, England—After months of debate the council's vote on the proposed $40,000,000 harbor improvement plan was a tie Then the mayor voted for the plan

Says His Prescription Has Powerful Influence Over Rheumatism

Has Also Proven Remarkably Successful in Severe Cases of Rheumatic Neuritis

Mr. James H Allen suffered for years with rheumatism Many times this terrible disease left him helpless and unable to work He finally decided after years of ceaseless study, that no one can be free from rheumatism until the accumulated impurities commonly called uric acid deposits were dissolved in the joints and muscles and expelled from the body

With this idea in mind he compounded a prescription that quickly and completely banished every sign and symptom of rheumatism from his system

He freely gave his disco which he called Allenrhu, to others who took it, with what might be called marvelous success. After years of urging he decided to let sufferers every where know about his discovery through the newspapers He has therefore instructed druggists everywhere to dispense Allenrhu with the understanding that if the first pint bottle does not show the way to complete recovery he will gladly return your money without comment. — Advertisement

Knocked Out by Gas!

While standing on a busy street corner, just after partaking of a hearty meal a middle aged man suddenly collapsed and fell upon the sidewalk At the emergency hospital he was found to be suffering from an acute attack of stomach gas which had pressed against the heart and seriously disturbed its action

Pain around the heart, palpitation, shortness of breath, faintness and dizzy spells are often due entirely to a nervous, gassy stomach To obtain complete relief in such cases it is only necessary to get rid of the gas.

Pepa Gas Tablets, taken before and after meals, will soon put an end to the disagreeable effects of stomach gas They usually give prompt relief from that tense nervous feeling, burning in the stomach or other annoying symptoms Guaranteed to be perfectly harmless. A generous package costs but $1 00

For sale by the Owl and other druggists Boericke & Runyon Co, manufacturers, 425 14th St, Oakland, 106 Powell St, San Francisco. —Advertisement

ACID IN STOMACH SOURS THE FOOD

Says Excess of Hydrochloric Acid Is the Cause of Indigestion.

A well-known authority states that stomach trouble and indigestion are nearly always due to acidity—acid stomach—and not, as most folks believe, from a lack of digestive juices. He states that an excess of hydrochloric acid in the stomach retards digestion and starts food fermentation; then our meals sour like garbage in a can, forming acrid fluids and gases, which inflate the stomach like a toy balloon. We then get that heavy, lumpy feeling in the chest, we eructate sour food, belch gas or have heartburn, flatulence, waterbrash or nausea.

He tells us to lay aside all digestive aids and instead get from any pharmacy four ounces of Jad Salts and take a tablespoonful in a glass of water before breakfast, while it is effervescing, and furthermore, to continue this for one week. While relief often follows the first dose, it is important to neutralize the acidity, remove the gas-making mass, start the liver, stimulate the kidneys and thus promote a free flow of pure digestive juices.

Jad Salts is inexpensive, and is made from the acid of grapes and lemon juice, combined with lithia and sodium phosphate. This harmless salts is used by thousands of stomach sufferers with excellent results.—Advertisement.

KAHN'S TOMORROW—A Sale Event That Wi

Oakland's Largest Department Store

THE RESULT OF MONTHS OF SKILLFUL BUYING in the EA

Any Floor Lamp in Stock $1 Down

KAHN'S BIG SPRI

No Phone Or Mail Orders

A Carnival of Values Great Enough to Make This the Most Triu

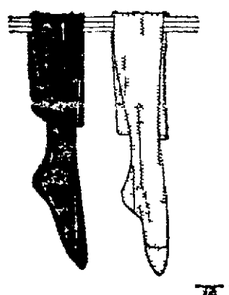

Tomorrow's Headliner—

Women's Full Fashioned Silk Chiffon HOSIERY

First Quality No Seconds

$1.29 pair

FIRST QUALITY full-fashioned chiffon silk hose of a pure sheer grade, with lisle garter tops and proper reinforcements. Every pair has been carefully inspected and found absolutely free from flaws or imperfections. Six shades from which to choose: Peach, Nude, Sunset, Beige, Silver and Black. You owe it to yourself to buy several pairs at this phenomenal price.

Women's Semi-Fashioned Hose $1.00 pair

Pure silk semi-fashioned hose of a very sheer, clear weave. Made with lisle garter tops and double heels and toes. All sizes, in shades of beige, gray and black. Greatly underpriced.

Women's Fibre Stockings 2 pairs for $1

Fibre and silk mixed hosiery for women, in black, beige, gray and cordovan. Properly reinforced heels, toes and garter tops. Hose of an exceptionally silky appearance. First Floor.

Women's Knitted Bloomers 4 pairs for $1

Here is a special that will deeply interest you. Fine quality cotton knitted bloomers, with gusset, at four pairs for one dollar. Think of the saving. On sale first floor, one day only.

Children's Knit Waists 5 for $1.00

This is an item that will be of decided interest to mothers. Children's well taped knitted waists, of a splendid quality and perfect fit. Lay in a good supply at this low price.

Colored INDIAN HEAD 2 yds. for $1

All the new wanted colors in this 36-inch material for suits, skirts, etc Unquestionable saving at this low price.

Solid Color Voiles 4 yards for..... $1

A choice line of plain solid color voiles in appropriate shades for dresses, etc.

Romper Cloth 4 yards for..... $1

The wash fabric that is always in demand for children's wear. Checks and plaids.

Novelty Ratine 2 yards for..... $1

Splendid value in this collection of novelty ratine, for suits, dresses, etc.

Canton Flannel 4 yards for..... $1

Full bleached Canton flannel of an extra heavy, good wearing quality Special.

Daisy Flannel 5 yards for $1

Plain white Daisy flannel the material that is always bought for baby apparel.

Duretta Cloth 4 yards for..... $1

36-inch white Duretta a medium weight suiting for all Summer occasions.

Japanese LUNCH CLOTHS 2 for $1

The popular blue and wh Japanese lunch cloths, 48x inches in size A good sel tion of attractive patterns

Cotton Challie 6 yards for .....

Pretty patterns and coloring this assortment of 36-inch ch

Curtain Ends 4 for $1

Mill samples of high grade curtain ends, for door panels or small windows.

Window Shades 2 for $1

Exceptional values in 3x6 window shades for one day only. Don't miss this.

Pajama Checks 4 yards for..... $1

New line of colors in this lot of 36 inch pajama checks Decidedly reduced.

"Butterfield's" Lingette 2 Yds. for $1

This is the famous product of "Fred Butterfield & Co.," known for its excellent quality and serviceability. Comes in a large assortment of shades for underwear, etc., One of tomorrow's biggest drawing cards—so be here early.

CANDY SPECIAL

½-lb box assorted wrapp Chews
1-lb box Buttercup Taffi
1-pound box assorted Je Spiced Drops.
The 3 boxes ..... $

Hemstitched TABLE CLOTHS $1 each

Highly mercerized, hemstitched table cloths in the 58x58-inch size. Snow white and exceedingly soft finished.

Crash Toweling 7 yards for..... $1

Fine quality crash toweling at a great saving Fully bleached and soft finished

Turkish Towels 5 for $1

Plaid Turkish towels of a medium size and weight, in a neat range of colors

Bleached Muslin 6 yards for $1

Exceptional quality 36 inch bleached muslin of a very soft finish. Underpriced.

Bath Mats Each $1

Patterns and colorings in Turkish bath mats Unusually reduced for Wednesday

Hemstitched Pillow Cases, 3 for $1

Just 50 dozen to sell at this price 45x36 inches in size and full bleached

Bed Pillows Each $1

Sanitary and odorless feather filled bed pillows. Satin art tick covered

Single PLAID BLANKETS $1 each

100 plaid blankets in a ran of neat patterns and colo warm and fleecy Come ea for these. (Limit

Long Silk Gloves, the Pair, $1

Heavy quality gloves, double tipped Two-clasp wrist. Sizes 6 to 7½.

Gauntlet Cuff Gloves, Pair, $1

Novelty gauntlet cuff gloves of serviceable chamois cloth. A variety of colors

High Grade Neckwear, ea., $1

Manufacturers' samples Sets of silk, linen, voile and organdy at a great saving

Square Drape Veils, 2 for $1

Novelty drape veils in a vast array of the season's most favored styles and colors.

Angora Scarfs, each, $1

Brushed wool and angora scarfs and sets in pretty colors and colorings

Flowered Ribbons, 2 yards $1

Rich lustrous colors in 6 to 9 inch flowered ribbons. Bronze and metal effects.

Spanish Laces, per yard, $1

36-inch lace flouncings and allovers in a selection of new patterns First Floor

Tyed and Dyed Cloth, yard, $1

For lamps, throws and covers, in a wonderful array of high contrasting colors

Women's Garters, the pair, $1

All silk ribbon fancy garters, hand trimmed in dainty new spring styles.

Collar Tubing, the yard, $1

Of fine quality lace and organdy, embroidered and inset with colored motifs.

Bungalow Aprons, each $1

Fifty dozen in small checked ginghams, a great diversity of styles and colors

Womens Aprons, 2 for $1

Gingham and sateen aprons in many novel styles. Attractively trimmed. Second Floor.

Women's Gowns, each, $1

Of nainsook or crepe Also flannelette gowns in slip-on styles. Neat stripes.

Envelope Chemise, each, $1

Hundreds to choose from, of shadow batiste, cross-bar dimity, splash voile, etc.

Chemise Sets, garment, $1

Of quality splash voile, prettily trimmed with fine val lace. Splendid value.

Muslin Petticoats, each, $1

Serviceable muslin petticoats in white, flounced with lace or embroidery

Princess Slips, each, $1

Slips of fine nainsook, lace trimmed. Twenty-inch hem Sizes to 44. Second Floor.

Sateen Bloomers, pair, $1

Looks like satin and wears twice as long Double elastic cuff. Cut full.

Women's Camisoles, each, $1

Wash satin camisoles Yokes trimmed with dainty lace. Special for one day.

Undermuslins, 2 for $1

Gowns, chemise, bloomers and boudoir caps at appalling reductions for Wednesday.

New Spring Coats Special at $16.00

A very specially priced group of Spring sport coats in all wool materials and clever styles, including box back chappie coat, full flare and side-tie silhouette. Sizes 16 to 44.

New Spring Capes Special at $15.00

All wool new Spring capes at a substantial price reduction for one day only. Full sweep and full length. Full silk lined. All sizes. Avail yourself of this unusual offer tomorrow.

Prunella Skirts Special, $2.00

Prunella stripe dress skirts; also a few waffle checks. Full box pleated styles in assorted dark shades. Waist sizes to 32. See these tomorrow.

New Silk Dress Skirts Special, $9.00

Women's and misses' heavy silk Roshanara dress skirts in combination double box pleat models. Choose from shades of navy, cocoa, tan, gray, black and white. Waist sizes 26 to 34.

Odds and Ends of Dresses, $5.00

Odds and ends of high grade stocks, including models of velvets, wool jersey and georgette. Sizes 16 to 38. Wonderful bargains at this low price.

New Spring Dresses Special, $10.00

Dresses of silk taffeta, silk pebble tricolette, wool flannels, etc., wit trimmings of lace, velvet, satin, ribbon and combination effects. Many styles to select from. Sizes 16 to 42.

ONE DOLLAR

Murray's Celery Phosphate, ½ gallon....$
Creme Oil Soap, 18 bars .....$
Prophylactic Hair Brushes .....$

Every purchaser will be presented wit tomorrow, free of charge. Drug Dep

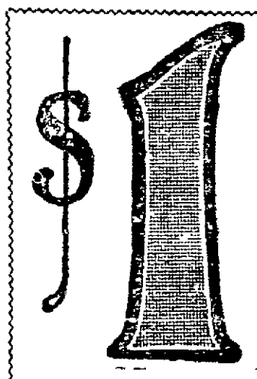

Down p Hom

Specially unde priced for this day sale. A sev ing machine of price. These and there are Therefore, we or mail orders.

$65 Portable Electric
Super value Price ..... $38.

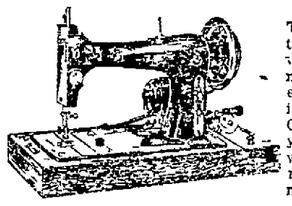

This portable tric is an un value—made manufacturer ed for high ity workman Guaranteed fo years Com with Westingh motor, at ments and co

$85 White Rotary Portable Elec
Super value Price..... $67.5

Authentic values these high-grade ing machines priced clear at much less regular.

$75 Domestic Portable Electric
Super value Price..... $55.

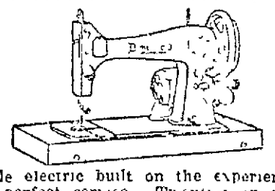

A portable electric built on the experience years of perfect service. Twenty-year guara

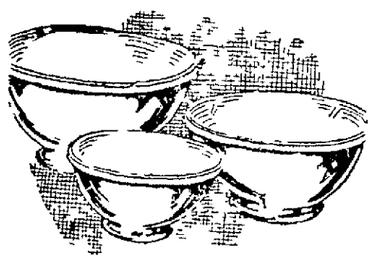

3-Piece, Yellow **Mixing Bowl Set $1.00**

4-Piece White **Japanned Pantry Sets $1.00 each**

Household Dept., Third Floor

Thin Blown **GLASS TUMBLERS**

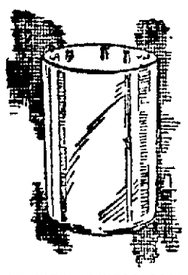

14 for $1.00

14 Large Rolls of Toilet Paper $1.00

Deep 10-Quart **Aluminum Dish Pans**

Bright Polished Finished **$1.00**

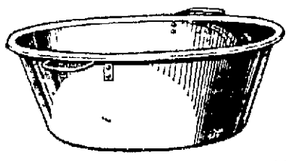

Silk Mixed Poplin— Per yard..... $1

Fine quality black silk mixed poplin in the 36-inch width. Very special.

Charmeuse— Yard $1.48

36-inch charmeuse of a splendid texture. Shades of navy, brown and black.

Imported Pongee— Per yard..... 89c

All silk imported pongee 33 inches wide. Free from rice dust. First Floor.

Sports Satin— Per yard..... $1.48

Beautiful quality white sports satin in the 40-inch width See this—First Floor.

Silk Crepe de Chine— Per yard..... $1.39

All silk crepe de chine of a good heavy quality. 36 inches wide. Many colors.

Vest Lengths— Each 79c

Fibre silk vest lengths 27 inches in length A good assortment of colors

Baby Swings— Special $1

Rock-a-bye swings may be hung anywhere, indoors or out Made of heavy Duck.

"Fielders'" Gloves— Special..... $1

Made of real brown leather, well shaped and padded. Leather lined.

Official League Balls— Very special at..... $1

Full size Official League baseballs Rubber center, horsehide cover—3rd Floor.

League Ball Bats— Special at..... $1

Genuine league baseball bats, made of a fine grade of white ash—Third Floor.

Lace Bandos— 2 for..... $1

Back fastening lace bandos in strap styles. Sizes 32 to 44 See these

Wide Bandos— Each..... $1

Pink satin striped bandos for the more stout figure. Second floor.

Brassieres— 2 for..... $1

Regulation brassieres in the front fastening style, of heavy mesh material

R & G. Corsets— Each $1

R. & G, C-B and other splendid corsets are underpriced for one day only. Second floor.

C-B Seconds— 2 for..... $1

Slightly imperfect corsets for the small figure, of pink or white contil.

500 Gingham Aprons, Tomorrow, each 88c

Arouse All Oakland—WEDNESDAY

—COMBING the MARKETS for the BEST VALUES AVAILABLE!

KAHN'S

Oakland's Largest Department Store

NG DOLLAR DAY

100 Picture Panel Mirrors $1 Each

hant Dollar Day Sale Ever Held in the History of this Big Institution!

No Phone Or Mail Orders

MEN'S MADRAS SHIRTS
Extra Special $1
Printed and woven madras shirts in neat and fancy stripe patterns—14 to 17.

Stamped Sets 2 for $1
Lunch sets, consisting of cloth and 4 napkins, of unbleached muslin. Third Floor.

Stamped Cloths Each........... $1
43x43 inch hemstitched lunch cloths, attractively stamped on fine quality fabric.

Stamped Towels 3 for $1
Absorbent huck towels, stamped in pleasing patterns. Greatly underpriced.

Wool Yarn 3 hanks $1
500 hanks of pure wool yarn in an extensive selection of all wanted colors.

Stamped Cases Pair $1
Stamped pillow cases of extra fine quality tubing. Scalloped or hemstitched.

Stamped Scarfs 2 for $1
Good quality Indian Head scarfs. Effectively stamped and hemstitched. Third Floor.

Women's DIMITY BLOUSES Each $1
Overblouses in tuck-ins, V and Peggy neck style. All sizes to 46. Extraordinary values.

Stamped Centers 3 for $1
36-inch stamped centers of good wearing Indian Head. Decidedly special.

New Millinery $2.45
For one day only—a group of much higher priced hats have been drastically reduced.

300 Choice FLOWER SPRAYS $1 Each
Flowers, wreaths and sprays for lamp shade and pillow trimming. Regular prices up as high as $3.50 each. Third Floor.

Wicker Serving Trays Wednesday Only $1
An unusually special item for one day's selling. Durable wicker serving trays with porcelain bottoms in a good variety of attractive designs. There are only fifty of these, so if you want one be here early. Third Floor.

Shetland Floss 5 balls for $1
All the new Spring shades are represented in this assortment for Wednesday. Third Floor.

Stamped Sets The set $1
Vanity sets, stamped in pretty new designs on Indian Head. Six pieces.

Steel Beads 3 bunches $1
... bunches of round cut steel beads to sell tomorrow at a great underprice.

Stamped Gowns Each........... $1
Fine quality nainsook gowns stamped in neat designs for simple needlework.

Stamped Towels 3 for $1
Rub-dry towels of a splendid grade. Stamped for quick embroidery. Special.

Stamped Tea Towels 5 for $1
Serviceable tea towels, stamped in kitchen pet designs. Materially reduced.

Stamped Cases Pair $1
Firm quality pillow tubing, neatly stamped. Scalloped or hemstitched. Third Floor.

Stamped Aprons 2 for $1
"Busy Hour" aprons of quality muslin, stamped in interesting patterns.

100 Bed LAMP FRAMES $1 Each
Bed lamp frames in various shapes and sizes, complete with chain socket ... and attachment plug. Very special.

Reg. $15.00 26-Piece Set—"1881"
$7.50 Rogers Silverware $1.00 down week

A sensational offer for Wednesday only: Handsome Chippendale pattern in Rogers 26 Piece Silverware sets at a reduction of exactly HALF PRICE! Imagine the saving. The sets are French gray finished and consist of 6 teaspoons, 6 tablespoons, 6 knives, 6 forks, 1 sugar shell and 1 butter knife. Guaranteed to wear for 25 years. Every piece stamped "Rogers" and plated on 18% nickel silver.

Here are other wonderful Silverware Savings. Rogers Chippendale Patterns:

Tea Spoons ......6 for $1
Dessert Spoons ....3 for $1
Table Spoons .....3 for $1
Baby Spoons ......3 for $1
Coffee Spoons .....6 for $1
Soup Spoons ......3 for $1
Sugar Shells ......3 for $1
Butter Knives .....3 for $1
Butter Spreaders ...3 for $1
Table Forks ......3 for $1
Table Knives .....3 for $1
Salad Forks ......3 for $1
Pickle Forks ......3 for $1
Cold Meat Forks, each....$1
Gravy Ladles, each $1
Berry Spoons, each $1
Sugar Tongs, each $1
Three Piece Child's Set ..$1
3-Piece Educator Set.....$1

Rogers Teaettes 3 for $1
1881 Rogers teaettes in Salem or Grecian patterns. Exceptionally special.

Dutch Table Mats 3 for $1
Dutch table mats in the 6-inch size. Round or square. A one-day special.

Cake Servers Each $1
Pie or cake servers with sterling silver handles. An extraordinary value.

Silver Candlesticks $5.95 Pair
Sterling silver candlesticks in Colonial design. Pay $1 down and $1 weekly.

Plated Mesh Bags Each $1
Silver plated mesh bags, unusually attractive and convenient. Special.

Sterling Bar Pins Each $1
Stone set sterling and platinoid bar pins, in pretty new filigree designs.

Engraved Bracelets Each $1
Gold-filled tube bracelets for misses and children, effectively engraved.

Novelty Bracelets Each $1
Novelty celluloid bracelets in many colors, set with 2 rows of stones.

Pearl Necklaces Each $1
Indestructible pearls necklaces, 24-inch strand. Nicely graduated. Silver clasp.

Men's Knives Each $1
Pocket knives for men. Some with 2 blades, with 1 blade and file. Engraved.

Beaded Bags Each $1
Drawstring beaded bags. Some plain; others with five rows of loops. First Floor.

Ear Rings Each $1
Novelty earrings in pendants, cluster, knobs, drops, etc., in many colors.

RUG SPECIALS

Red Rubber Sheeting, yard $1.00
Sanitary Gauze, 2 five yard rolls.........$1.00
0c tube of the famous Squibbs tooth paste First Floor.

es any Machine in your —all the Best Makes

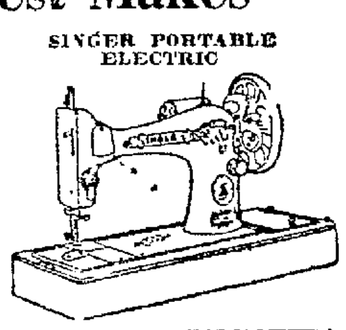

SINGER PORTABLE ELECTRIC
$47.50
tional type at this floor demonstrators a limited number. t accept telephone

$96 White Rotary
Super value Price $58

This drop head machine is usually priced elsewhere much higher than our selling price. For this super value event we offer the extraordinarily low price of $58.00.

$45 Standard Make
Super value Price $24.75

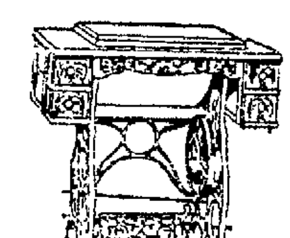

A sewing machine that will save its cost many times over. Fully guaranteed.

$86 Singer "66"
Super value Price $54.50

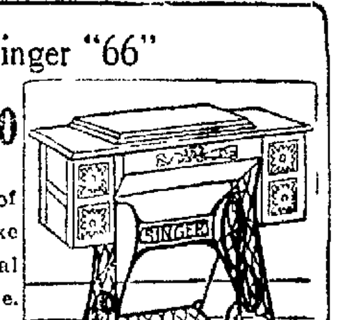

Limited number of this well-known make offered at this special super value price. Therefore no mail or telephone orders taken.

White Jean Middies— Tomorrow $1
Co-ed and straight-line styles in this group of white jean middies. Second Floor.

Sweaters— Each $1.98
Sleeveless, slip-ons and jacquettes, in many styles and colors. Second Floor.

Mandarin Coats— Special $3.95
The popular Mandarin in shades of China blue, buff and red.

Women's Petticoats— Special $1
A fine assortment in cotton taffetas and sateens. Pretty pleats and ruffles.

Overblouses— "Seconds" at $1.98
Of tub silks and some crepe de chines. Slightly imperfect but great values.

The popular Maretta double mesh hair nets in cap or fringe shape and all shades except white or gray. Dozen $1
Women's cretonne waterproof aprons. Extra sizes. With pockets .... 2 for $1
Extra size sanitary rubber aprons, in pink and white. Tomorrow .... 2 for $1
Men's initialed handkerchiefs, white or colored initials..... 12 for $1
Women's pure linen initialed handkerchiefs. Dollar Day at 6 for $1
Women's fancy bordered handkerchiefs, in pink or blue stripes .... 6 for $1
Women's shamrock lawn handkerchiefs, all white or bordered .... 12 for $1

Wall Paper— 4 rolls for........... $1
Tapestry, two-tones, tiffanies, varnished tiles, embossed effects, florals, etc. Regularly priced from 39c to 59c. Tomorrow .... 4 rolls $1
Ceiling Paper in white or cream .... 8 rolls for $1
Borders for rooms, special at .... 15 yards for $1
Papers for small rooms, Tomorrow .... 6 rolls for $1
Third Floor

Girls' Gingham Dresses Special at $1
Chic gingham dresses, trimmed with plain materials and colored stitching.

Cunning Rompers 2 for $1
Checked and plain gingham rompers trimmed in attractive nursery designs.

Gingham Panty Frocks Each $1
Panty frocks of checked ginghams or crepes in broken sizes. Very special.

Coverall Aprons Each $1
Girls' coverall aprons of plain chambray trimmed with braid or cretonne.

Girls' Gowns Special $1
Muslin and crepe gowns of fine quality material, trimmed with dainty lace.

Infants' Muslin Gowns 2 for $1
Hemstitched and embroidered muslin gowns for infants. Decidedly reduced.

Infants' Wrappers 2 for $1
Flannelette wrappers of serviceable quality. Edged in pink or blue.

Infants' Blankets Each $1
Blankets in pretty nursery patterns, such as Bo-Peep, Pappoose, etc.

Baby Pillows 2 for $1
Floss-filled baby pillows, pink or blue sateen filled. Second Floor.

Infants' Bath Robes Each $1
Fleecy and warm bathrobes, in pink and blue nursery designs

Men's Soft Collars— special 5 for $1
An odd lot of soft collars of various makes. Sizes 14 to 17.

Men's Union Suits— 2 for.......... $1
Men's athletic union suits in sizes 38 and 40 only. Exceptionally special.

Men's Hosiery— 8 pairs $1
Odd lot of men's higher priced cotton hose. Sizes 10 and 10½ only.

Men's Neckwear— 2 for.......... $1
Men's ties of knitted fibre and cut silk in plain and fancy patterns.

Men's Union Suits— Each $1
This a sample lot of summer weight cross bar nainsook. Don't miss this.

Men's Silk Hose— 2 pairs for.......... $1
Fine grade silk hose, made with lisle soles, heels and toes. Seven shades.

Men's Union Suits— Each $1
Medium weight rib union suits, with long sleeves. Cut ankle length.

Boys' Wash Suits— Each $1
Boys' wash suits in the Oliver Twist style. Blue and green. 2 to 7 years.

For One Day Only---

Victrolas

(Any Style)

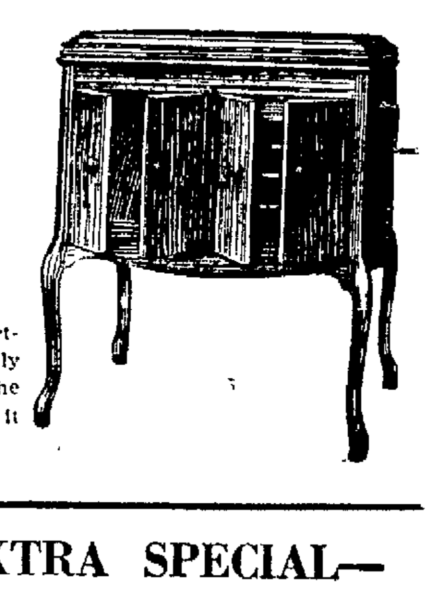

$1.00 DOWN
Think of it! Select any style Victrola from our big assortment, pay One Dollar down, and the balance easy weekly or monthly terms. The model pictured at the right is the new model console and sells for $100. $1 down puts it into your home. Other machines at various prices.

Musical Instruments $1.00 Down
Violins Mandolins Banjos Ukuleles Guitars Banjo Uke

—EXTRA SPECIAL— Reg. $1.50 TAMBOURINES $1

Gigantic Special Purchase Sale—
Genuine U. S. Rubber Company's

Keds and Veranda Pumps

Reg. $2.45 Values $1 Pair tomorrow

This is one of the greatest value-giving shoe events we have ever been able to offer. Women who have worn this famous footwear will be here when the doors open at 9 tomorrow. Remember these are all NEW FIRST QUALITY shoes, NONE SOILED and come in ALL SIZES. With or without straps. By all means avail yourself of this wonderful offering tomorrow. Also high and low shoes of white canvas for children at this price.

3500 Pairs of Women's
High and Low Shoes $1.00

High grade high and low shoes made to sell for 5 and 6 times this low price will close out tomorrow at one dollar the pair. All sizes in the lot but not in each style.

Also 170 pairs of women's black kid one strap house slippers, with rubber heels will sell at one dollar tomorrow.

200 Phillipine Hand Embroidered Gowns, each $1.75

APRICOT GROWERS OF SAN BENITO COUNTY ORGANIZE

Form Independent Selling and Handling Association; Name Officers.

HOLLISTER, March 18.—The apricot growers of San Benito county have organized their independent handling and selling association, electing Dr J. M. O'Donnell, president; Bryan W. Jensen, first vice-president; Jack Mayfield, second vice-president; J. M. Leonard, secretary; and A. O. Ames, treasurer.

The name of the organization is "San Benito County Fruit Growers," and the organizers claim it is the only one of its kind in the state, now that the Fruitgrowers of California, Inc. is in course of dissolution.

W. A. Johnson and W. L. Dunlap, big commercial fruit growers of this county, were trustees for this district in the organization being dissolved, and they are heartily supporting the local movement.

San Benito county is the second largest apricot growing county in the state, it is believed, and, although the majority of the commercial apricot growers of the district have already joined the new association, a drive is being put on to sign up every grower, large or small.

Dr. O'Donnell, president of the new organization, controls several hundred acres of the best apricot bearing trees in the county, and is experienced in handling and marketing. He believes it is the only solution to the chaotic fruit market condition created last season, for the county growers to form their own organization.

The signed members will pool all their crops, agree on fair wages and conditions to workers, handle their own green fruit shipments, agree on drying grades and quotas, and make use of the cannery, many of them own stock in, as a co-operative packing plant.

Santa Clara High to Test Thermometers

SANTA CLARA, March 18.—Orchardists having thermometers used in detecting frost have been invited to bring the thermometers to the Santa Clara Union High school laboratories for testing during the time preceding the frost season so that the instruments will be in good working order when the frosty mornings arrive. The work is being done by professors at the school and is of the same nature offered by the United States Government Meterological laboratories.

Why Suffer From FOOT TROUBLES?

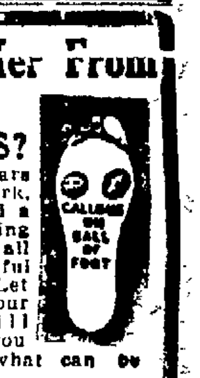

After many years of research work, I have perfected a method for lasting relief in nearly all cases of painful foot troubles. Let me examine your feet and I will truthfully tell you just what can be done

Office at Kahn's Dept. Store
Dr. Riegelhaupt, Chiropodist
Use PO..H FOO. LOTION. Will give new life to your feet For Sale Here.

RHEUMATISM

Cannot Exist in the Human Body You Will Use Trunk's Prescription

It is a shame to suffer with inflammatory, muscular, sciatica, arthritis, neuritis and in fact any form of rheumatism.

Trunk's Prescription does not ruin the stomach, it does not depress the heart. Eat all the meat and good food you wish while taking this prescription. Contains no mercury, salicylate soda, oil wintergreen or narcotics, but positively overcomes any kind of rheumatism or gout on earth. What more do you want? There is nothing just as good and it is impossible to get something better. The greatest uric acid solvent known and also a superior liver medicine. Sells for only $1.75 at leading drug stores like the Owl Drug Company.

TRUNK'S PRESCRIPTION for Rheumatism and Gout. THE FIRST AND ORIGINAL.—Advertisement.

DETROIT WOMAN RECOVERS

Health Much Better After Taking Lydia E. Pinkham's Vegetable Compound

Detroit, Michigan.—"Your little book left at my door was my best doctor. I read it, then said to my husband, 'Please go and get me some Lydia E. Pinkham's Vegetable Compound. I want to take it.' The first month I took three bottles of Vegetable Compound and one of Lydia E. Pinkham's Blood Medicine, and used Lydia E. Pinkham's Sanative Wash. If you only knew how much better I feel! Now when my friends say they are sick I tell them to take Lydia E. Pinkham's medicines. I give the little book and your medicines the best of thanks."—Mrs. HAMERINK, 3765 25th Street, Detroit, Mich.

In newspapers and booklets we are constantly publishing letters from women, who explain how they were helped by taking Lydia E. Pinkham's Vegetable Compound.

These letters should guide you. If you are troubled with pains and nervousness, or any feminine disorder, bear in mind that the Vegetable Compound has helped other women and should help you. For sale by druggists everywhere.

TRADE NEWS OF WHOLE WORLD

STOCKS · BONDS · COMMODITIES · MARKETS

HOUR BY HOUR PRICE CHANGES

377 MILLIONS ALREADY PAID IN AS INCOME TAX

Total of About 475 Millions Is Expected as Collections for 1923.

WASHINGTON, March 18.—The American people in filing their income tax returns this month poured $377,848,840 into the Federal treasury and nearly $100,000,000 additional is expected before the end of the money.

Reports have been compiled at the treasury from all of the 65 revenue districts, showing that the revenue collectors had actually received and deposited $256,507,516 and had received, but had been unable to deposit because of the last-minute rush, an additional $121,341,324.

The total of $377,848,840 augmented by payments in the mails and by others yet to be sent in is expected to amount to approximately $475,000,000, as compared with total payments of $465,772,015 received last year up to the end of March.

COLLECTIONS REPORTED.

Actual and estimated collections as reported at the treasury by districts were as follows:

Alabama, $1,525,621; Arizona, $442,794; Arkansas, $1,176,427; First California, $9,412,457; Sixth California, $12,332,738; Colorado, $2,248,899; Connecticut, $7,409,971; Delaware, $1,455,072; Florida, $1,870,033; Georgia, $2,357,597.

Hawaii, $1,252,143; Idaho, $407,836; First Illinois, $33,809,776; Eighth Illinois, $1,433,561; Idaho, $407,836; First Illinois, $33,809,776; Eighth Illinois, $1,433,561; Indiana, $5,177,695; Iowa, $2,525,254; Kansas, $3,453,428; Kentucky, $2,749,871; Louisiana, $3,070,192; Maine, $1,955,038; Maryland, $8,115,022.

Massachusetts, $24,905,407; First Michigan, $14,860,755; Fourth Michigan, $1,825,983; Minnesota, $4,777,865; Mississippi, $929,826; First Missouri, $4,747,462; Sixth Missouri, $998,074; Montana, $532,041; Nebraska, $3,009,353; Nevada, $175,535.

EASTERN DISTRICTS.

New Hampshire, $754,028; First New Jersey, $1,907,463; Fifth New Jersey, $13,384,399; New Mexico, $288,056; First New York, $3,447,391; Second New York, $37,180,615; Third New York, $20,491,298; Fourteenth New York, $9,568,471; Twenty-first New York, $9,954,388; Twenty-eighth New York, $7,836,792; North Carolina, $2,951,268; North Dakota, $193,668; First Ohio, $4,890,444; Tenth Ohio, $1,882,561; Eleventh Ohio, $2,357,166; Eighteenth Ohio, $11,553,726; Oklahoma, $1,309,401; Oregon, $1,491,124; First Pennsylvania, $23,305,609; Twelfth Pennsylvania, $2,693,121; Twenty-third Pennsylvania, $11,044,747.

Rhode Island, $4,484,409; South Carolina, $1,260,685; South Dakota, $217,030; Tennessee, $2,184,511; First Texas, $2,802,904; Second Texas, $2,213,698; Utah, $599,540; Vermont, $755,372.

Virginia, $4,535,666; Washington, $4,092,356; West Virginia, $3,565,545; Wisconsin, $6,958,171; Wyoming, $331,553.

FINANCIAL NOTES

A syndicate headed by the Anglo London Paris Securities company, William R. Staats company and Schwabacher & company was the successful bidder today for $190,000 5 per cent 40-year improvement bonds of the city of Hanford, county seat of Kings county, in the lower San Joaquin valley, on a bid of 101.19. R. H. Moulton & company was the second bidder at 101.09; E. H. Rollins & Sons was third at 100.95, and the Bank of Italy was fourth at 100.64.

The Bank of Italy bond department and the Anglo California Trust Company were the successful bidders for $600,000 Long Beach City School District and $300,000 Long Beach City High School District 5 per cent bonds maturing serially from 1925 to 1951. The premium paid was $5,340 on the school district issue and $6350 on the high school bonds.

E. H. Rollins & Sons and Blyth Witter & Company are the principal local members of a syndicate which offered today $4,250,000 Jersey Central Power & Light Corporation 6½ per cent gold notes, due December 1, 1926. These notes are offered to the public at 99 ½ and interest to yield about 7.10 per cent and, due to their short term, good security and high yield, it is expected that they will enjoy a rapid sale on the Pacific coast as well as in the East where the company is better known.

Central Counties Gas Co. has been authorized to issue $100,000 of its common stock, or $100,000 of its preferred stock, or such portion of either as it may elect to sell in an aggregate amount not exceeding $100,000.

The Railroad Commission has authorized the Pacific Gas & Electric Co. to issue and deposit $11,559,000 of its general and refunding mortgage bonds with the Mercantile Trust Company for the purpose of securing, in part, the payment of the bonds issued and sold under the first and refunding mortgage.

C. W. Reece has been elected to the board of directors of Western Meat Company, succeeding L. W. Snow, resigned. The directors in turn elected Reece secretary of the company. There were no other changes in officers or directors. It was reported that the company had a successful year in 1923.

Retiring officers of F. E. Booth Company, headed by F. E. Booth, and all outgoing directors have been re-elected.

WIRE SUMMARY

Western Electric reports net income $8,919,513, after charges and federal taxes, equivalent, after preferred dividends, to $14.38 a share, compared to $9.29 in 1922.

Wright Aeroplane Co. reports Net income for 1923, $326,582, after charges and federal taxes, equal to $1.31 a share against $2.33 a share in 1922.

Columbian Carbon reports net profit of $3,386,253, after depreciation and federal taxes for 1923, equal to $8.43 a share, against $5.65 in 1922.

The Congoleum Company's report of earnings for last year shows a surplus of $3,226,974 after all charges and dividends on preferred and common stocks. Manufacturing profit was reported at $11,449,303; operating profit, $5,630,516; total income, $5,947,422 and net income after interest, depreciation and federal taxes, $4,636,010.

SAN-FRANCISCO STOCK and BOND EXCHANGE

By Special Wires of Wm. Cavalier & Co. MORNING PRICES

MISCELLANEOUS BONDS	Bid.	Ask.
Am Factors 1st m 7s '30	103⅝	104
Asso Oil 6s gen '35	97¾	..
Bay Cos Pwr 1st m 5s '30	.	..
Cal Cent G & E 1st m 5s	..	..
Cal El Gen 1st mt 5s '48	95	..
Cal Gas & El gen 5s '33	99	
Cal Gas & El unif 5s	97	97½
Cal Haw Sugar 7s	105½	1.6
Cal Ore Pwr sA 7½s '41	..	..
Cal Ore Pwr sB 6s '43	89½	..
Cal Pet 6½s S F g '33	..	..
Cal St Cable 6s ser '27		
Cal Tel & Light	101¾	102¾
City Elec 1st mtg 5s '37	92¾	
City Investment 5s	92¼	..
Coast C L&P 1st m 5s '46	..	
East Bay Water 5½s	97¾	98¼
First Fd Tr 1st m 5s '43	..	
Gen el't 6 per cent notes	96¼	96¾
Gen Pet 1st 7s	104⅞	105
Gt West Pwr 1st m 5s '40	92	
Gt West Pwr sB 7s	103¼	103½
Home T & T of Sp 5s '35	..	94
L A Elec 5s '28		..
L A Gas & El gen 5s	..	..
L A Gas & El ref 5s	95	97
L A Gas & El ref 5s A		..
L A G & El ref 7s B-C	104	..
L A Ligthting 5s '24		..
L A Ry 1st mt g 5s '38	..	..
L A Ry Corp 5s '40		..
L A Pac R R 5s '31		..
L A Pac R R Ref 5s '45		..
Mkt St Con 5s		..
Mkt St Col 6s		..
Miller & Lux 1st 7s '30	102⅝	102½
Natomas Co of Cal 6s	47	..
Nor Cal Ry 5s '29		..
Nor Ry of Cal 5s '38	98	..
Nor Cal P 1st mt 5s '32	..	..
Nor Cal Pwr ref 5s		..
Orpheum T & R 5s '46	98	98⅜
Pac Gas Imp Co 4s '30	..	..
Pac G & El 5s '42	91⅛	91
Pac G & El 5½s		96¾
Pac G & El sB '41	101¾	..
Pac Gas & El 7s '40	106⅞	..
Pac El Ry 5s	85¼	..
Pac Tel & Tel col 5s	..	..
Pac Tel & Tel ref 5s	91¾	..
Paraffine Cos 7½s '24	..	..
Paraffine Cos 7½s '25	..	..
Paraffine Cos 7½s '26	..	..
Paraffine Cos 7s '27	103½	..
Paraffine Cos 7½s '28	..	..
Paraffine Cos 7½s '33	104¼	..
Paraffine Cos 7s '42	105¾	105⅞
Sac El G & Ry 5s '27		..
S J Lt & Pwr 5s '45	97	..
S J Lt & Pwr sA 6s '50	..	..
S J Lt & Pwr B 6s	98	..
S J Lt & Pwr sC 6s '50	..	..
S J & S Clara RR 4½s '46	..	..
Sierra Ry of Cal 6s '37		..
Sou Cal Gas 6s '50		..
S P R R of Cal 5s '37	..	..
S P Branch Ry 6s '37		109½
S P R R 1st ref 4s	85½	86½
S P Co 20-yr 4s '29		..
S P Co 20-yr conv 5s '34	..	..
S P Co C P stock 4s '49	..	..
S P Co S F Term 4s '50	..	..
Sperry Flour 6s	95¾	..
Union Oil of Cal 5s '31	96	..
Union Oil of Cal 6s '42	100½	..
United Gas & El 5s '32	..	..
Val Cos Pwr 5s		..
Western Pac 5s	83¾	84
Wilson & Co. 10-yr 6s '28	86	..
WATER STOCKS.		
E B Water A pfd	86	86½
E Bay Water B pfd		..

GAS AND ELECTRIC STOCKS.	Bid.	Ask.
Calif Oregon Power pfd	..	95
Great Western Pwr pfd	97	..
L A Gas & Elec 1st pfd	..	90½
Northwestern Elec ttle	..	..
Pac Gas & Elec 1st pfd	89⅞	90⅛
Pac Gas & Elec com	94	94¼
Pac Lighting Corp pfd	..	78½
Pac Lighting Corp com	209	..
S J Lt & Pwr prior pfd	97	98¼
S J L & Pwr pfd	..	..
S J Lt & Pwr com	..	33
Sierra Pacific Elec pfd	..	76½
Sou Cal Gas pfd		..
Western Power pfd		..
Western Power com		..
RAILROAD STOCKS.		
Mkt St Ry prior pfd	..	..
Mkt St Ry pfd	..	
Mkt St Ry com	..	7½
Mkt St Ry 2d pfd	..	17⅞
S F-Sacramento RR pfd	..	50
S F-Sacra RR com	1	..
INSURANCE STOCKS.		
Firemen's Fund Ins	364	378
Home Fire & Marine Ins.	25½	..
Title Ins & Guaranty	..	..
BANK STOCKS		
American Bank	172	..
Anglo Cal Trust	199	..
Anglo L P Nat Bank	157½	..
Bank of California N A	202½	..
Bank of Italy	..	..
Centl Nat Bank of Oak.	..	201
First Nat Bank of S F	216	..
French-American Bank	..	..
Humboldt Bank		..
Mercantile Trust		250
Union Trust		..
Wells Fargo New Nt Bk	198	200
SUGAR STOCKS		
Alameda Sugar	10	..
Calamba Sugar pfd	50¾	..
Calamba Sugar com	..	..
Haw Com Sugar	49¾	50
Hawaiian Sugar	36½	37
Honokaa Sugar	3¾	3
Hutchinson Sugar Pltn.	15	..
Oahu Sugar	36⅝	37¼
Olaa Sugar	..	..
Onomea Sugar	45¼	..
Paauhau Sugar Pltn	..	..
Pioneer Mill	29½	30
Union Sugar pfd	27⅝	28
Union Sugar com	25½	26¼
OIL STOCKS.		
Associated Oil	30⅛	30½
Calif Petlm pfd	..	..
Calif Pet com	23¼	24
Genl Petlm pfd	24	..
Genl Petlm com	41	41
Honolulu Con Oil	2.10	2.45
North Am Oil	1.20	..
Pacific Oil	50	..
Pan-Amn Petlm & T com	..	..
Pinal Dome Oil		..
Shell Union	17½	18
Sterling Oil & Dev		..
Standard Oil	60⅜	60⅝
Texas Cons Oil	1.60	..
Union Oil of Cal	120	..
Union Oil Associates	54	54½
United Oil	28⅛	..
West Coast Oil pfd	100	..
MISCELLANEOUS STOCKS.		
Alaska Packers Assn	..	151
Amn Gold Dredging		..
C L Best Tractor pfd	..	..
F E Booth pfd		..
Cal Copper	1.40	..
CalCotton Mills pfd	..	94
Cal Cotton Mills com		..
Calif Ink pfd	99	..
Calif Packing	83½	..
Hawaiian Pineapple	60	63
Haiku Fruit & Pkg pool	44½	..
Haiku Fruit & Pkg free	25	26
Judson Mfg	..	..
Magnavox Co	..	2.85
Natomas Cos of Cal pfd.	..	..
Pac Auxiliary Fire Alarm	..	..
Pac Tel & Tel pfd	91½	..
Pac Tel & Tel com	..	..
Paraffine pfd		..
Paraffine Co com	63	..
Sperry Flour pfd	96	..
Sperry Flour com	..	47
Telephone Inv Corp	20	21

LISTED SALES.

3000 Liberty 3rd 4¼s	99-29
2000 Liberty 4th 4¼s	99-10
1000 Sperry Flour 6s	95¾
1000 Do	95½
3000 Pac Gas & El 7s	107
1000 S J L&P A 6s	101
1000 Gen Petroleum 7s	105
1000 S J L&P B 6s	99
2000 L A G&El 5s 1939	96¾
1000 Do 5s	91¼
1000 Do 7s 1932	104¼
3000 Gr West Power 7s	103½
1000 Cal Tel & Lt 6s	102
2000 West Pacific 5s	83¾

STREET SALES.

50 Pacific Oil	49¾
90 Shell Union	18
10 Pac Gas & El com	94¼
10 Do 1st pfd	89⅞
115 Do	90
5 Do	90
100 Do	90
5 Do	90
195 Do	90
40 San Joaquin L&P com	32
10 East Bay Water B	73
40 Associated Oil	30¼
5 Do	30⅜
60 Do	30½
45 Do	30⅜
300 Gen Petroleum com	40⅞
175 Do	40
124 Do	41
50 Do	41¼
25 Do	41⅛
2300 North American Oil	1.22½
2900 Do	1.20
380 Pacific Oil	49¾
150 Do	49⅞
315 Do	50
110 Shell Union	18
100 Do	17⅞
25 Do	18
40 Std Oil of Calif	60¼
50 Do	60¾
100 Texas Cons Oil	1.10
500 Do	1.05
40 Union Sugar com	26
10 Calif Packing	8 ⅛
30 Do	83⅝
30 Do	83½
20 Paraffine pfd	96¼
5 Pac Tel & Tel pfd	9 ½
5 Bank of Italy	228
100 Telephone Investment	20¾

Sugar Prices Drop 30 Cents to $8.70

Refined cane sugar was dropped 30 cents per 100 pounds today by the California and Hawaiian Sugar Refining Corporation and the Western Sugar Refinery. The new price, which goes into effect tomorrow, is $8.70 against $9 today.

Beet sugar will be $8.50 under the new schedule.

UNLISTED SECURITIES

Furnished by WILLIAM CAVALIER & CO. MORNING PRICES

BONDS.	Bid	Asked
Alameda Farms Co 6s	..	..
Albers 7½s 1942		..
Amalgamated Sugar 7s	..	..
Asso Oil Co 1st ref 5s		..
Bay Cos Pwr 2d 6s		..
Blue Lake Water Co 6s	..	..
Calambra Sug Est 6s	89¼	91½
Cal Northwestern 1st 5s	..	..
Central Cal Crm 7½s '31		..
Central Cal Traction ctfs	..	..
Columbia Steel 7s		97¾
Cons Electric Co 5s		..
East Bay Water 5s '42		..
East Bay Water 7½s	104¾	105¼
Fairmont Hotel 6s '37		..
Genl Petlm con. 6s	151½	153
Gt Western Pwr 8s '36	108⅜	108⅝
Gt Western Pwr 6s '49	..	..
Gt West Pwr 6s '25 deb	..	..
Holly Sugar 7s		..
Key Route Group 1-B 6s	..	..
Key Route Group 1-B	91½	92½
Group 2		87
Group 3	70	..
Key System Securities 6s	81	..
Key System ref 5s '38	..	..
Key System Securities 6s	..	..
L A Gas & Elec 6s '42	98½	99
L A Gas & Elec 5½s '43	..	..
L A Gas & Elec 5½s '47	..	..
L A Pacific 4s gtd		..
Mt Whitney Pwr & E 6s	..	..
Northwestern Elec 6s	..	..
Oakland Rys 6s notes		..
Oakland Transit cft 6s	106	..
Orpheum Circuit 7½s	..	..
Pac Coast Lumber 8s		..
Pac Lt & Pwr 1st 5s '42		..
Pac Lt & P 1st ref 6s '51	..	..
Realty Syndicate "B"	..	..
Palace Hotel 6s	..	101¾
Sacram Val Pwr 1st 6s	..	..
San Diego G & El '39 5s	..	..
San Diego G & E 6s	..	..
S F G & El 4½s callable	..	95¼
S F G & El 4½s noncall	..	..
S F & San Joan Cal 5s	101	..
S J Lt & Pwr 7s '24		..
S J Lt & Pwr 7s '31		..
S J Lt & Pwr B 6s '52	..	..
Santa Cruz Ptld Cem 6s	..	..
Sierra & S F Pwr 5s	..	85
Sierra & S F P 2d 5s sB	..	..
Sierra & S F P 2d 5s sB	..	..
South Pac Coast 4s		..
Sou Calif Cem 6s		..
Sou Cal Edison gen 5s '39	..	99¾
Sou Cal Edison 6s '43		..
Sou Cal Edison 5s '44	101¾	101½
Sou Cal Edison gn&rf 6s	101¾	102
Sou Cal Gas 7s '51		..
Sou Cal Tel 5s		..
Spring Val Water 5s '43	..	96⅝
Standard Elec 1st 5s		..
Standard Oil of Cal 5s '24	..	..
Standard Oil of Cal 5s '25	..	..
Standard Oil of Cal 5s '26	..	..
Standard Oil of Cal 5s '27	..	..
Standard Oil of Cal 5s '28	..	..
Standard Oil of Cal 5s '29	..	..
Standard Oil of Cal 5s '30	..	..
Standard Oil of Cal 5s '31	..	..
Standard Oil of Cal 5s '32	..	..
Standard Oil of Cal 5s '33	..	..
Theo H Davies & Co 7s	..	..
Western Meat 7s		..
Western States Gas 5s '41	..	..
Western States Gas 6s '47	..	95
Yosemite Val R R 1st 5s	..	..
CEMENT STOCKS.		
Pac Portland Cem	109	125
Riverside Portland Cem.	..	170
Santa Cruz Ptld Cem 6s	..	..
GAS AND ELECTRIC STOCKS.		
Coast Cos G & El 1st pfd	..	..
Midway Gas pfd		..
Midway Gas com		..
Northwestern El 7s pfd	..	..
Sou Cal Edison com	155	..
Sou Cal Edison 7s pfd		105¼
INSURANCE STOCKS.		
West Coast S F Life	4	..
Western States Life		..
BANK STOCKS.		
First Natl Bank of Oak.	..	..
Fugazi Bank	..	..
Italian-American Bank	..	..
United Bank & Trust	..	..
Central Sav Bk of Oak.	..	..
RAILROAD STOCKS.		
Key System Prior pfd	..	88¼
Key System 2nd pfd	..	..
Ocean Shore R R	..	..
Western Pacific pfd	..	..
Western Pacific com	..	17⅜
SUGAR STOCKS.		
Ewa Sugar	..	..
Honolulu Plantation	..	61
McBryde Sugar	..	..
Waialua Agri Co Ltd	36½	38
OIL STOCKS.		
Boston-Pacific Oil		..
Caribou Oil		..
Claremount Oil		..
Cons Mutual	12c	14c
Holly Development		..
Holly Oil		15
M J & M Con Oil	6c	9c
Palmer Union Oil pfd	20c	..
Palmer Union Oil com	..	..
Transcontinental Oil	3¾	4⅛
Transcontinental Rights	02c	05c
U S Petlm of Cal	4¾	..
U. S. Petlm of Wyoming	1.60	..
U S Royalties		..
Ventura Oil		..
MISCELLANEOUS STOCKS.		
American Factors		..
Albers Bros. Milling pfd.	..	..
Albers Bros Milling com.	..	..
Bancitaly Corp.	124	..
Cal Wine Assn com	43	48
City of Paris pfd		..
City of Paris com		..
Crown Willamette 1st pfd	..	..
Durant of Calif		..
East Bay com		..
Engels Copper		..
Goodyr T & R of Cal pfd	..	..
Holland Land		..
Matson Navigation		..
Moorhead Laboratories	..	..
Orpheum Circuit pfd		..
Orpheum Circuit com	..	..
Owl Drug pfd		..
Owl Drug com		..
Virden Packing com		..
Western Meat		..
Zellerbach Paper pfd	99	99½
Zellerbach Paper com		..

UNLISTED SALES.

60 Key System Prior pfd	88
20 Goodyear of Cal. pfd	92½
4000 Key System Group No. 3	70
200 Transcontinental Oil	4⅛
4000 M J, & M & M	07c
25 Zellerbach pfd	100
20 Do	99½
2000 T Davies 7s	102¼

SAN-FRANCISCO STOCK EXCHANGE

Special Wire Service to OAKLAND TRIBUNE MORNING PRICES

	Bid	Ask
Belmont	62	
Cash Boy	01	06
Gipsy Queen	..	02
Halifax	15	14
McNamara		02
MacNamara Crescent	..	02
Midway	02	03
Mon Pittsburgh	01	02
New Calif		03
North Star	01	02
Oriental	01	02
Rescue	03	04
Tonopah 16		10
Tonopah Extension	1.50	..
Umatilla	01	02
West End		70
DIVIDE DISTRICT.		
Aladdin	01	02
Alto	01	02
Annex	04	08
Apex		02
Argentine	..	01
Belcher	..	02
Ben Hur Extension	01	02
Bevis		08
Brougher	01	02
Butte Divide	06	..
Butler	01	
Divide City		02
Divide Ex	03	04
Dividend	01	02
Divide Tonopah	34	36
[illegible]		02
Florence	15	16
Giant	01	03
Gold Reef	..	02
Goldsmith		02
Gold Zone	05	06
Grimes		01
Harmill		05
Hasbrouck	01	02
[illegible]	01	01
High Divide	01	02
Hon City	02	03
Kornick	01	02
Keystone		02
Knox		02
Lucky Boy	01	02
Nevada	04	05
N Divide Extension	..	02
Northwest		02
Operator	01	02
Silver King	02	03
Sunbeam	01	..
Smuggler	01	02
Thompson		
Verdi		02
Victor	03	04
Western Divide	..	02
Wilson		02
GOLDFIELDS.		
Booth	03	..
Crackerjack	02	03
Fraction	01	02
Florence	14	20
Goldfield Con	05	06
Goldfield Dev	07	09
Grandma	01	02
Great Bend	01	02
Jumbo Extension	02	03
Kewanas	01	01
Lone Star	03	04
Red Hill	01	02
Sand K	01	02
Silver Pick	02	03
West	01	03
COMSTOCKS.		
Andes		
Best & Belcher	02	04
Bullion	08	..
Chollar	02	
Comstock Silver		03
Concordia	02	03
Con Virginia	03	04
Gould & Curry	02	03
Hale & Norcross	12	
Justice	15	25
Mexican	10	
Ophir	03	04
Potosi		02
Savage	03	05
Scorpion		02
Sierra Nev	01	03
Spearhead	04	05
Union	07	08
Utah		02
EUREKAS.		
Bullwhacker		00
Climax	01	02
Eureka Holly	10	30
Eureka Ham	01	02
[illegible]	04	
Round Mountain		28
CALIFORNIA.		
Argonaut	2.00	
Ben Hur	01	02
Bunker Hill		05
Central Eureka	50c	60c
Double O	06	..
Golden Eagle	32	
Gold Wedge	..	03
Cruse	01	02

	Bid	Ask
Hines Gil	..	26
Kennedy	2.50	..
Marne	01	02
Moore	05	06
[illegible]	01	02
Nevada Hills	14	15
[illegible] Pacific		02
Sutherland	06	08
[illegible] Eureka M Co		18
Yellow Dog	05	12
SIMONS.		
Simon Silver	..	01
OATMAN.		
Big Jim	..	03
[illegible] Entry	08	..
Gold Key	..	05
[illegible] Roy	..	05
Nellie		03
Oatman Com		05
United Oatman	07	..
San Francisco		03
[illegible]	25	27
United American	05	07
United Western		02
MANHATTAN		
Mustang		
Union Amalgamated	02	..
OTHER DISTRICTS.		
Arrowhead	01	01
Boundary Red Mtn.	06	11
[illegible]	01	02
Bullwhacker	..	25
Buckingham Mine	01	03
[illegible] Silver		02
Fairview Rd Mtn.	16	
Manhattan Cons	03	04
Mayflower	01	02
Mineral Mountain	1.15	
Myra	02	03
Nevada Hills	27	
Northwest		14
Silver Hills of Nev.	03	04
White Caps	02	03
[illegible]	01	02
Revert		02
Rosetta		02
Sunset	03	07
OIL QUOTATIONS.		
Amalgamated Oil	157	157½
Associated new	30⅜	30½
Associated Oil	125	..
Caribou	70	..
Claremont	..	.80
Cons Mutual	13	14
General Petlm pfd	23	24
General Petlm com	40½	41⅛
Holly	75	
Holly Development	..	60
Honolulu	2.45	2.47½
Illinois Crude		07
Junction	40	1.00
Kern River	.	7.50
McKittrick		
M J & M M com	.06	.10
Nor Amer Oil	1.20	1.22½
Pacific	49⅝	49¾
Palmer Union pfd	..	25
Palmer Union com	.03	.04
Petroleum Operator	02	..
[illegible]	15	
Premier	..	13
Producers		
Pyramid	03	
Record	1¼	2
S F & McKittrick	22½	..
Shell Union	18	18½
Sour Dough	.90	1.25
Standard of Calif.	60⅝	60¾
S W & B		20
Standard rights	2.00	4.10
Sterling		8¼
Texas Cons	1.10	..
Transcontinental	4	4¼
United Oil	28¼	
Union Oil Associates	53⅝	53¾
Union Oil of Calif.	122	122½
U S Pet Wyo.	1.70	1.80
U S California		45¼
West Coast	110	
Ventura	25	..

MINING SALES.

2000 Halifax	14
400 New California	05
200 Tonopah Extension	1.72½
7000 Myra	02
7000 Victory	04
2000 Booth Reorg.	05
1000 Kewanas	02
2000 Lone Star	03
3000 Red Hills Florence	02
2000 Spearhead Gold	04
1000 Con Virginia	03
1000 do	04
4000 Mexican	10
300 Union Con	08
1000 Boundry Red Mtn.	09
2000 do	10
2000 Round Mountain	27

VALUE OF WATER PLANT ESTIMATED AT $23,356,069

Net Income for 1923 Larger in Proportion to Charges, Dividends Than 1922.

An increase in plant value and equipment assets of the East Bay Water Company to $23,356,069 from $22,146,433, or $1,209,635 for 1923, was reported to the stockholders at their annual meeting today by President Edwin O. Edgerton. The balance sheet shows total assets of all kinds of $27,544,272 against $26,679,584 at the end of 1922.

Net operating revenue for year was $1,605,381 against $1,433,570 for 1922; net revenue was $1,615,157 against $1,459,356 in 1922; interest charges were $919,354 against $894,219 in 1922, leaving a balance applicable to dividends on the preferred A and B stocks of $695,803 against $565,137.

The balance after dividends on both classes of stocks was $141,927 against $66,101 in 1922.

Federal income taxes called for $52,184 in 1923 against $50,033 in 1922, leaving as of date of December 31 last of $89,743 against $16,067 a year applicable to surplus.

NEW DIRECTOR.

Theodore A. Maas was elected to the board of directors to fill the position made vacant by Henry Bothin, deceased. Members of the board of directors are P. E. Bowles, J. F. Carlston, William Cavalier, W. E. Creed, John S. Drum, J. Y. Eccleston, Edwin O. Edgerton Robert M. Fitzgerald, Stuart S. Hawley, Theodore A. Mass, John A. McGregor, C. O. G. Miller and W. T. Summers.

Officers are Edwin O Edgerton, president; G. H. Wilhelm, vice-president and general manager; J. Y. Eccleston, vice-president; Robert M. Fitzgerald, vice-president; S. M. Marks, secretary and treasurer; C. E. Thatcher, assistant secretary.

The report says in part:

"During the year 1923 the company improved its position in every important aspect with the exception of water supply dependent upon rainfall.

"The net income of the company for 1923 was greater in total amount and what is more important, was greater in relation to fixed charges and dividends.

"A realization of the real value of the company's property has become evident in the better position of the company's securities in the investment market.

SUBSTANTIAL EXTENSIONS.

Substantial extensions and additions to the company's plant involving an expenditure of approximately $1,150,000 was made, enabling the company fully to meet all demands of existing consumers and all requests for new service.

"In addition to this expansion of plant the company has undertaken the development of the Upper San Leandro project which will increase the storage capacity of the entire system from 19 billion gallons to 32½ billion gallons, or an increase of 70 per cent in storage capacity. This development will also make available about 12 million gallons daily of additional water.

"Through adequate maintenance and replacement the physical plant has been distinctly improved so that at the end of the year its condition is better than it has ever been.

"This company with very minor exceptions is furnishing the entire water supply for the Eastbay communities. During the year these communities experienced an unprecedented growth in population and industry and notwithstanding the increased draft on its water supply was approximately 2½ million gallons daily for the year and there was a net increase of 7886 taps, the company adequately and promptly met all demands upon it for service.

VALUE OF PROPERTY.

"A measure of the value of the property of this company will be produced in a condemnation proceeding which the Eastbay Municipal Utility District has publicly announced will shortly be instituted. In this proceeding the owners of this property will be protected by the Constitution of the United States and the laws of the State of California as interpreted by the courts.

"Measured by the decisions of the courts and the Railroad Commission of California in fixing the just compensation to be paid on a sale to the public of properties similar in character to East Bay Water Company's plant a figure should be fixed substantially in excess of the total outstanding bonds and all indebtedness of the company and all of its outstanding stock preferred and common at par.

ADDITIONS TO PLANT.

"Additions and betterments to plant during the year cost $1,150,000. There were installed 82.74 miles of pipe line as contrasted with 54.03 miles of pipe installed in 1922. The total on January 1, 1924, was 1219.28 miles.

"The installation of large mains for the purpose of furnishing the municipalities with water with which these municipalities could give a fire service is now before the Railroad Commission in a comprehensive proceeding instituted by it. The company has consistently expressed its willingness to install these mains upon the fixing of a proper rate for the service and being protected from undertaking a fire service as such.

"The total draft from all sources for the year 1923 was approximately 9½ billion gallons or an average of 26½ million gallons daily, an increase of 9.6 per cent over the year 1922. Of this amount 61 per cent was taken from surface sources and 29 per cent from ground sources.

"There is in storage at the date of this report approximately 4½ billion gallons. In the event of no further rains this season it is expected that the water in storage supplemented by increased pumping will enable the company to carry its consumers through the year without restrictions on the use of water.

"Because of the rapid growth in the demands for water it is estimated that the present development supplies will meet the demand until approximately the end of 1925.

"Authorization has been obtained from the Railroad Commission for the issuance of the necessary securities to finance the Upper San Leandro project. To finance this year's expenditures on the project and the necessary additions to plant to care for new consumers there has been sold $2,000,000 par of 6 per cent bonds and $800,000 par of "A" preferred stock.

"It is gratifying to note that the company received the highest price paid for a 6 per cent bond issued by any public utility company in California within a period of six months.

GROWTH OF BUSINESS.

"The growth of business has continued steadily during the year last past. Month by month the number of taps installed has continued at an average rate of over 600 per month. During 1923 the increase in taps was 7,667. This contrasted with new taps in 1922 shows a growth in 1923 of taps in excess of the year before.

"January 1, 1915, there were 62,429 service connections or live taps. At the end of 1923 there were 96,149 live taps or a growth of 36,280, or 54.3 per cent in a period of nine years, an average of 6 per cent per year.

"The consumption of water increased from 24 million gallons daily average in 1922 to 26½ million gallons daily average in 1923, an increase of 2½ million gallons daily or 10 per cent.

"The consumption of water in 1915 was 16 million gallons daily and in 1923 was 26½ million gallons daily, or an increase of 65.6 per cent, an average increase of 7.3 per cent per year.

"This growth is steady and evidences a real addition to the population and industry of the communities served by this company because the records kept by the company show that a large percentage of its new consumers are coming from states, cities and territories outside of the company's service area."

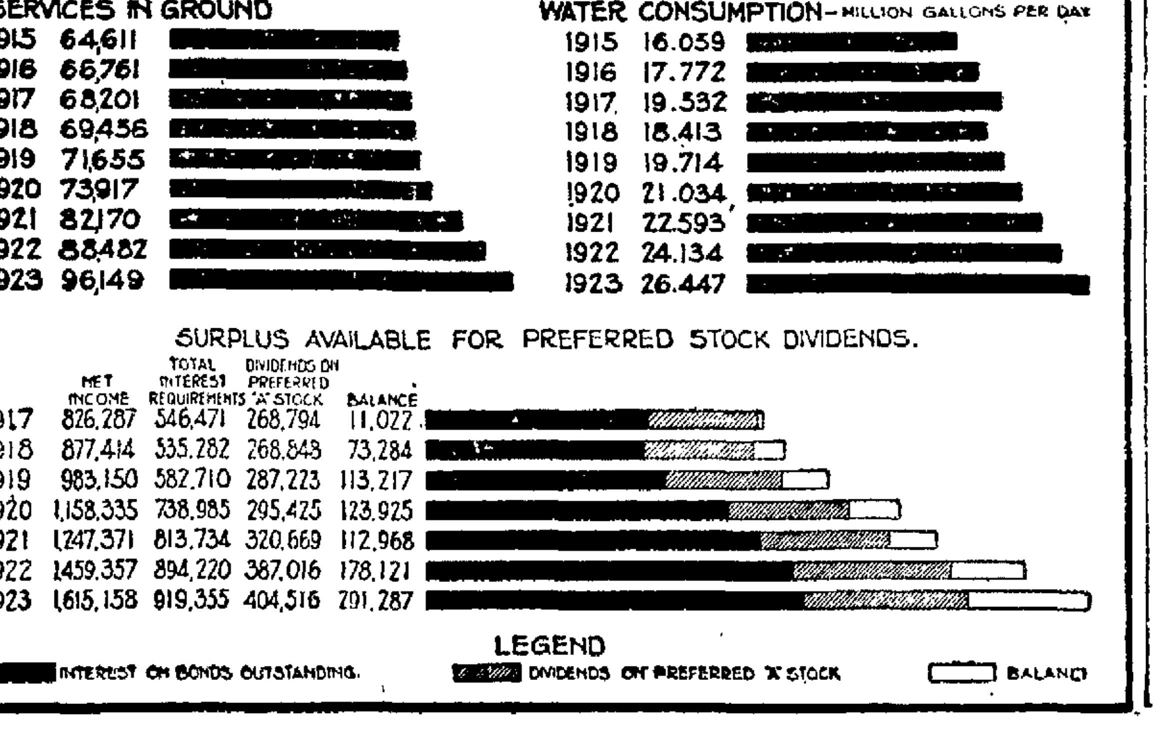

BUSINESS and FINANCE

By H. S. SCOTT.

The stock markets were off again today. The oils were pared down both in San Francisco and New York. Sugars too were rather sluggish on announcement of a reduction of 30 cents per 100 pounds in the price of refined cane and corresponding drops in raw quotations.

A dozen industrial favorites were forced to new low levels in the morning session in Wall street, including Studebaker, Willys-Overland preferred, Crucible Steel and Brown Shoe, which declined 1 to 4 points. Railroad shares, which had offered stubborn resistance to bear attacks, weakened slightly, under fresh selling, despite the continued ease of money rates. General Electric, American Metal, American Beet Sugar and Tobacco Products were conspicuous strong spots. Call money opened at 3¾ per cent and later dropped to 3½ per cent.

Substantial losses were evidenced in a number of instances. Fisher Body losing 4¾ and Willys Overland preferred, Consolidated Cigar, Vanadium Steel, Cosden preferred, Otis Steel preferred; International Cement and Burns Brothers 1 to 1½ before the market began to move up vigorously under the impetus of short covering and heavy buying of railroad shares. General Electric sold 2¾ above yesterday's close, Chesapeake & Ohio, Missouri Pacific preferred, Norfolk & Western, Tobacco Products, National Lead and Coca Cola 1 to 2 points and U. S. Steel, Kelly Springfield and Baldwin at substantial fractions up. Foreign exchange was irregular. The French franc rose to 5.06 cents.

Speculation was feverish after mid-day, fitful rallies in the pivotal shares and strength of a few minor issues particularly Interborough Rapid Transit being followed by fresh bursts of selling to which Studebaker and Gulf States Steel were quite responsive, America Sumatra preferred broke 7¾ and Jersey Central and Woolworth broke 5.

More than two score stocks fell to new lows for the year. Brokers attributed the scare to the bonus bill. New York sales aggregated 925,000 shares.

* * *

SECURITY MARKETS ARE LACKING IN VIGOR.

Moody's Weekly Review of Financial Conditions in its current issue says in part:

"The present security markets are lacking in vigor and aggressiveness. The public is not participating in any large way as either buyer or seller, and this apathy takes the life out of the markets, incidentally leaving the stock market under the influence of professional traders.

"Political trends are neither satisfactory nor alarming. Prospects of the passage of a compromise tax bill are improving, but the relief to taxpayers is unlikely to be great and the 25 per cent immediate reduction seems to have a poor chance. Besides this, bonus agitation is reviving, and the McNary-Haugen bill has more support than one might wish.

"Long term bonds still promise to be a purchase this summer but if the money and capital markets continue to follow present trends the rise in bonds next fall may not be large. The February bank returns as to loans and cash reserves, taken together with the movement of interest rates, indicate that capital is being absorbed in trade more rapidly than it was.

"The textile industries can hardly prosper much until cotton prices fall down into line with goods prices, and this does not seem likely to occur very soon. The estimated supply of cotton is just about equivalent to the probable consumption for the balance of the season—leaving almost nothing as a carry-over."

NATOMAS COMPANY REPORTS $345,000 LOSS LAST YEAR.

Natomas Company of California, engaged in gold dredging and land colonization along the Feather river, reports a net loss of $345,045 for its consolidated operations in 1923. The gold dredging operations showed $474,662 profits for the year, compared with $457,001 the preceding year. The work of development and selling of the $60,000 acres of land held by the company is responsible for the deficit. The general balance sheet shows a deficit of $4,550,610, which is after charging during nine years $7,614,854 for exhaustion to the dredging ground and depreciation of plant.

DIVIDENDS.

East Bay Water Co. regular quarterly didivend of $1.50 on Class A stock and a quarterly dividend of $1.25 a share on Class B stock, both payable April 15 to stock of March 31.

Middle West Utilities—Regular quarterly dividend of $1.50 on preferred payable April 15 to March 31 stock

Crucible Steel—Regular quarterly dividend of $1 on common payable April 30 to stock of April 15

Lord and Taylor—Regular quarterly dividend of 2 per cent on second preferred

Philadelphia Rapid Transit—Regular quarterly of 75 cents payable April 30 to stock of record of April 15.

Honolulu Plantation — Monthly dividend increased to 40 cents from 30 cents for stock of March 31.

British-American Oil — Regular quarterly of 50c, payable April 1 to stock of record March 24.

Philadelphia Rapid Transit—Regular quarterly of 75c, payable April 30 to stock of record April 15.

Chicago United Light & Power—Stock dividend of one-fortieth of one share of A common, payable to holders of A and B common; of 40c on A and B common, and quarterly of $1.63 on A preferred and $1 on B preferred; common dividends payable May 1 to stock of record April 15, and preferred on April 15 to stock of record April 1.

White Eagle Oil and Refining—Regular quarterly of 50c payable April 29 to stock of record March 31.

Superior Steel—Regular quarterly of 75c, payable May 1 to stock of record April 15.

Low Rates Granted To Offset Drought

Forced by the unusual drought conditions to transfer their herds to new feeding grounds, owners of livestock are utilizing the rail carriers of the state. To meet the situation the Railroad Commission has authorized the carriers to publish extremely low rates. The rates are approximately 30 per cent less than the normal cattle and sheep rate and are being put in for a limited period only, most of them expiring within thirty days after publication. The movement of the cattle and sheep is from Southern California points and parts of the San Joaquin valley to points in the northern part of the state.

LETTUCE CLIMBS TO HIGHEST MARK OF THIS SEASON

Oranges Add Another 25 Cents to Growers' Rate; Asparagus Prices Are Weak.

The price of lettuce today climbed as if grooming for a world flight. At $4 to $4.50 per crate all previous records for the season were broken. From Imperial Valley came wires of soaring prices to $3.50 per crate f. o. b. and fields of the vegetable were being bought at $300 per acre with the purchaser assuming all further expense connected with the maturing, harvesting and selling of the crop. Predictions of $5 per crate were being heard on commission house row toward noon as word came of constantly increasing prices in all growing sections.

Oranges added another 25 cents a box today at the growers' headquarters, making top fancy Sunkist worth about $4.60 in the wholesale markets. This is the second 25 cent jump of the fruit within three weeks.

The high wind is injuring the asparagus crop. The reports from upriver points early today were that gales of 70 to 80 miles an hour were sweeping across the delta asparagus fields and curling the crop, making it difficult to pick and still more difficult to pack and sort. In spite of this the arrivals today in the Eastbay markets were the largest on record, breaking yesterday's previous high. The total consignments were announced by the Hunt Hatch Company at close to 3900 boxes for the 24 hours ending at 10 o'clock. The arrivals for yesterday were about 2540 boxes. The prices are low in consequence of these heavy incoming shipments but the presence in the market of cannery buyers has served to keep the bottom from going out of them altogether.

Drought is said to be behind the stiffening in the prices of potatoes. Reports from the San Joaquin Valley are that crop prospects on the West Side are very discouraging and even the early river sections about Stockton are crying for rain.

Pierce Oil Company To Be Reorganized

NEW YORK, March 18.—Tentative plans for reorganizing the Pierce Oil Corporation call for the formation of a new company, through which $9,000,000 in new capital will be raised.

The present outstanding securities, having an aggregate market value of about $9,000,000, will not be disturbed, if present plans are carried through; but the assets of the old company will pass to the new company, in exchange for about 1,100,000 shares of the latter's stock.

This stock would represent about one-half of the total to be issued by the new company, the other half to be offered to stockholders for subscription at between $6 and $8 a share. This offering is to be underwritten and would result in the raising of approximately $9,000,000 of new money.

Motor Busses On Chicago Streets

CHICAGO, March 18.—Another motor bus route went into full schedule operation here today with three sub-routes which tap the thickly populated districts of the West Side. To begin with, the coaches are running at ten-minute intervals, but this will be cut down to two minutes. The management plans to add a coach a day until it is possible to operate on the shorter schedule.

Coal markets here have shown a wide range in the last week, but the volume of sales has been small with the larger purchases made at bottom figures.

PITTSBURG BUILDING.

PITTSBURGH, Pa., March 18.—Building conditions throughout the country, and especially in the Pittsburgh district, are very satisfactory at present, according to President H. M. Keasbey of the National Fireproofing Company. He has assured stockholders that prospects for profits in 1924 are very bright.

INSURANCE RATES CUT.

DETROIT, March 18.—Insurance rates on fireproof office buildings have been lowered 12 per cent in Michigan by the state insurance department. Rates on fireproof apartment houses have been lowered from 40 to 60 per cent.

DRIED FRUITS

NEW YORK, March 18.—Apricots in demand. Choice to ex-fancy, 13½@17. Apples, evaporated, prime to fancy, 15@17½. Prunes, 30s to 60s, 6@15; 60s to 100s, 5@7. Peaches, choice to ex-fancy, 8¾@13¾. Seedless raisins, sulphur bleached, 12@13¾; choice to ex-fancy, 7½@8¼.

Investment Bonds with Safety of Principal and Certainty of Income

SECURITY BOND AND FINANCE COMPANY
2270 SHATTUCK AVE.
BERKELEY, CAL.

UPS AND DOWNS OF WALL STREET

STOCKS-BONDS-COMMODITIES-MARKETS

FOUR SPECIAL WIRE SERVICES

NEW KEY SYSTEM HAS PROMISE OF GOOD EARNINGS

Reorganized Traction Corporation in Shape to Earn Comfortable Surplus.

By H. P. Schlemmer, Sales Manager, Bond Department, Wm. Cavalier & Co.

A great many investors have requested information on the new Key Transit Company, successor to the San Francisco-Oakland Terminal Railways Co., and the following article has been compiled giving a general idea of the company's territory served, its present capitalization and earnings.

BUSINESS AND PROPERTY.

The Key System Transit Company, successor to the San Francisco-Oakland Terminal Railways, owns and operates an electric street railway and interurban system in Oakland, Berkeley, Alameda, Richmond and other cities on the eastern shore of San Francisco Bay, extending from Richmond to Hayward, and an interurban ferry service between these cities and the city of San Francisco.

The aggregate mileage of track operated is 265½. The rolling stock consists of 387 passenger street cars, 88 service cars; 118 interurban coaches and 3 electric locomotives. The ferry service is maintained with 6 modernly equipped ferry boats, the two largest of which were placed in service during the summer of 1923. Both rolling stock and marine equipment are maintained in exceptionally efficient operating condition.

During 1923, the Company handled 96,444,434 street car passengers and 17,210,094 ferry and suburban passengers, a grand total of 113,654,528. The basic street car fare is 6 cents. The system is divided into five 6-cent zones, the interurban fares and suburban fares varying from 6 cents to 30 cents. Both street car and interurban fares and suburban commutation rates are fixed by the Railroad Commission of the State of California.

TERRITORY SERVED.

The communities served by the Company constitute what is generally known as the "East Bay" territory, with a present estimated population of 415,000. This represents an increase of nearly 8% since 1919 and over 40% since 1900. Much of this remarkable growth is due to the rapid development of this territory as a substantial manufacturing and industrial center, many national business organizations having located their Western branch factories and assembling plants in Oakland, [illegible].

The increase in the value of Oakland's factory output alone—from $73,000,000 in 1914 to $305,000,000 in 1923 or 315%—amply illustrates the rapidity of this industrial expansion.

A careful survey made during the 2½ years ended June 30, 1923, showed that within the entire district served by the Key System Transit Company 11,460 residential building permits were granted, of which 9,923 or 86½% were for the construction of residences within three blocks of the company's car lines.

CAPITALIZATION

Key System Transit Company and Subsidiaries (Upon completion of present financing)

		Authorized	Outstanding Hds. of Pub
STOCKS—Common		$3,550,000	$3,262,500
Preferred, 7% Cumulative		6,100,000	3,699,691
Prior Preferred, 7% Cumulative		6,350,000	5,872,891
Total Stocks			$12,835,082
NOTES—Key System Securities Company 6% Collateral Trust—due July 1, 1933		2,500,000	2,500,000
BONDS—General and Refunding Mortgage (Due July 1, 1938)	Ser. "A" 6%	20,000,000	1,365,810
	Ser. 1 5%		7,585,200
First Mortgage 6% divisional due July 1, 1938 closed)			465,000
First Mortgage	Ser. "A" 6%	10,000,000	2,500,000
Total Bonds			$11,916,010

EARNINGS

Key System Transit Company and Subsidiaries

For the past three years earnings and expenses have been as follows:

	1921	1922	1923
Gross Earnings	$7,016,217	$7,075,537	$7,377,696
*Operating Expenses, Maintenance and Taxes	5,268,771	5,052,773	5,324,354
Net earnings before depreciation	$1,747,446	$2,022,764	$2,053,342
Annual Interest on First Mortgage Bonds			150,000
Balance			$1,903,342
Annual Interest on additional funded debt			611,209
Surplus for Depreciation and Dividends			$1,292,133

*Including annual interest on the $465,000 first (closed) mortgage 6% divisional bonds. Net earnings 13.7 times annual interest on first mortgage bonds and 2.7 times annual interest on all funded debt. Annual net earnings before depreciation for the past eight years were as follows:

1916	$1,076,675	1920	$1,551,318
1917	$1,210,043	1921	$1,747,446
1918	$1,376,891	1922	$2,022,764
1919	$1,253,398	1923	$2,053,342

The average annual net earnings for these 8 years were $1,536,484 or over 2 times the interest requirements on all funded debt to be presently outstanding in the hands of the public.

MANAGEMENT.

The management of the Company is in the hands of men identified with many of the leading financial, commercial and professional institutions of San Francisco and Oakland. The officers and directors of the Company are as follows:—

President, C. O. G. Miller; Vice-President and General Manager, W. R. Alberger; Vice-President, W. W. Garthwaite; Directors P. E. Bowles, W. I. Brobeck, H. C Capwell, J. F. Carlston, B. H. Dibblee, John Drum, A. Crawford Greene, Robert G. Hooker, Samuel Knight, James K. Moffitt, Warren Olney, Jr, Miles Standish.

Bethlehem Earns $6.46 on Common

NEW YORK, March 18.—Bethlehem Steel Corporation earned net income of $14,374,152 in 1923, an increase of $9,765,821 over 1922, the annual report shows today. After providing for preferred dividends this was equivalent to $6.46 a share on the average amount of common stock outstanding during the year. After dividend payments of $12,085,327, there was a surplus of $2,288,824 for 1923, compared with a deficit of $2,[illegible],685 the previous year.

MEXICAN BANK FAILS.

MEXICO CITY, March 18.—The Banco Hipotecario de Credito Territorial failed yesterday when the courts denied a writ of amparo filed by the bank officials against several creditors, seeking liquidation. The total loss is estimated at 6,500,000 pesos.

NEW YORK BOND MARKET

(By Associated Press.) Exclusive to OAKLAND TRIBUNE.

Liberty Bonds are quoted in this table in dollars and thirty seconds of dollars, instead of dollars and cents. The fractions are designated by giving the numerator only, following a decimal point.

NEW YORK, March 18—Following are today's high, low and closing prices of bonds on the New York Stock Exchange and the total sales of each bond (in $1000):

U. S. BONDS.

Sales		High	Low	Close
133	Liberty 3½s	99.31	99.29	99.29
11	Do 2d 4s	99.03	99.02	99.03
126	Do 1st 4¼s	99.10	99.06	99.07
354	Do 2d 4¼s	99.08	99.05	99.06
414	Do 3d 4¼s	100.02	99.31	100.00
660	Do 4th 4¼s	99.12	99.08	99.09
92	Treas 4¼s	100.07	100.04	100.06

FOREIGN.

Sales		High	Low	Close
30	A Jurgen 6s	77	76½	77
28	Argentine 7s	101½	101⅜	101⅜
4	Austrian 7s	90	89¼	89¼
43	Bordeaux 6s	77¼	76¾	76¾
6	Copenhgn 5½s	88¼	88	88
24	G Prague 7½s	85¾	85⅝	85⅝
35	Lyons 6s	77¼	76½	76¾
35	Marseilles 6s	77¼	77	77
19	Rio de Jan 8s	92	91½	92
2	Czech-Slov 8s	95½	95½	95½
43	Dept Seine 7s	82½	82	82
8	Canada 5½s	101	101	101
12	Do 5s	99⅞	99⅝	99¾
35	Dtch E Ind 6s	93⅛	92⅞	93⅛
5	Do 5½s	88¼	87⅝	87⅝
13	Framerio 7½s	88½	88⅛	88¼
138	French 8s	98¾	97	97⅛
100	Do 7½s	94¾	93¾	94
[illegible]	Japan 4½s	[illegible]	[illegible]	[illegible]
26	Do 4s	78½	78¼	78¼
40	Belgium 8s	100	99½	99¾
96	Do 7½s	101¼	101	101¼
9	Denmark 6s	94⅜	94	94⅜
16	Netherland 6s	92	91¾	91⅞
5	Norway 6s	93	92¾	92¾
44	Serb Croats 8s	75	74½	75
10	Sweden 6s	102⅛	102	102
1	Oriental D 6s	88	88	88
81	P-L-Medit 6s	71⅛	70¾	71
16	Bolivia 8s	88¼	87⅞	88¼
32	Chile 8s	104¼	104	104
9	Do 7s	95⅝	95	95
5	Colombia 6½s	95¾	95⅝	95⅝
145	Cuba 5½s	92½	92	92½
33	El Salvador 8s	100¾	100¾	100¾
6	Queensland 6s	100	100	100
5	San Paulo 8s	99¼	99	99
4	Swiss Conf 8s	112¼	112½	112¼
3	British 5½s	107⅛	107	107⅛
20	Do 5½s '37	100	99⅞	100
10	Brazil 8s	93¼	93¼	93¼
5	Do C R E 7s	79½	79¼	79½

DOMESTIC.

Sales		High	Low	Close
47	Am Ag C 7½s	96½	95¾	96¼
3	Am Chain 6s	92⅞	91½	91½
5	Am Cot Oil 5s	87½	87½	87½
16	Am Smelt 6s	103¾	102½	103¼
26	Do 5s	101¼	101	101
96	Am T&T 5½s	100	99⅞	100
7	Do col 5s	97⅞	97⅞	97⅞
54	Do col 4s	94	93¾	93¾
2	Am WW&E 5s	86½	86½	86¼
21	Anac Cop 7s	98	97¾	97¾
38	Do 6s	96	[illegible]	[illegible]
13	Armour 5½s	90⅛	[illegible]	[illegible]
95	Asso Oil 6s	95½	95¼	95½
30	A T & S Fe 4s	87	86¾	87
16	Do adj 4s	80¼	79⅞	80
2	Atl Refin 5s	98	98	98
14	B & O 6s	101½	101⅛	101⅛
5	Do cv 4½s	86⅞	86⅞	86⅞
102	Do gold 4s	84	83¾	84
14	Bell Tel Pa 5s	98½	98	98¼
11	Beth Steel 6s	98¾	98⅜	98¾
4	Do 5½s	90¼	90	90¼
2	Brier H S 5½s	95	94¾	94¾
316	Bklyn M T 6s	75½	75	75¼
15	Calif Pet 6½s	96½	96	96
24	Can Pacific 4s	79⅞	79½	79⅞
8	Caro C & O 6s	97½	97¼	97⅛
[illegible]	Cent of Ga 6	[illegible]	100¾	100¾
25	Cent Leath 5s	93½	92¾	93
11	Cent Pac 4s	85¾	85¼	85½
79	Ches & Oh 5s	95¾	95½	95¾
21	Do 4½s	91	90¾	91
30	Chic & Alt 3½	39½	39	39
4	C B & Q 5s A	97	96¾	97
[illegible]	[illegible]	76⅞	76⅝	76⅜
15	Chic Gt W 4s	52½	52	52½
26	C M & StP 4½	56⅞	56½	56¼
8	Do 4s	79¼	79¼	79¾
18	Ch & Nowst 7s	105¾	105⅝	105⅝
10	Chic Rys 5s	77¼	77¼	77¼
28	C R I & P 4s	76⅛	76⅛	76⅛
2	Chile Cop 6s	100½	100½	100½
4	Clv CC&StL 6s	102¼	102¼	102⅛
2	Clev Un Tr 5s	97¾	97⅞	97⅞
6	Col & Suth 4½	85	84¼	85
4	Col G & E 5s	98⅝	98	98⅛
59	Comwlth Pw 6	90¼	90	90¼
2	Con C of Md 5	88¾	88¼	88¾
7	Consum P 5s	87	86⅞	86⅞
17	Cuba C Sug	99	98¾	98¾
4	Cuban A S 8s	108	108	108
2	Del & Hud 4s	85⅞	85⅞	85⅞
5	Den & R Gr 4s	68¼	68¼	68¼
4	Det Edis 6s	105¼	105	105
5	Det Unit R 4½	89	88	88½
27	DuP d N 7½s	107½	107¼	107⅜
11	Duques Lt 6s	104½	104⅜	104½
55	E Cuba S 7½	107¾	107½	107½
15	Emp G&F 7½	91⅞	91⅞	91⅞
10	Erie 4s	64⅞	64⅜	64⅞
10	Do gn lien 4	55	54⅞	55
12	Fisk Rub 8s	102¾	102⅛	102⅛
12	Gen Elec 5s	101¾	101¼	101¾
11	Goodrich 6½s	98¾	98½	98½
28	Goodyr Tire 8	101	100½	101
7	Do 8s '41	116½	116¼	116¼
1	Grd T RofC 7	111⅜	111¾	111¾
9	Do 6s	103⅝	103	103⅝
	Gt North 7s A	108	107⅛	107⅜
23	Gt North 5½s	98½	98⅛	98¼
3	Hershey Ch 6	102¾	102½	102½
87	Hud & Man 5s	62	61⅛	61⅜
29	Humble O&R	97¾	97½	97¾
6	Illin Bell 5s	94⅛	94	94⅛
10	Illinois Cent 4	80¾	80½	80½
2	Indiana Stl 5	100¼	100¼	100¼
132	Interb R Tr 7s	89½	88½	88½
144	Do 6s	66⅛	64¾	66⅛
169	Inter R T 5s	65	63½	63¾
47	Int & Gt Nor 6	50¾	50¼	50¼
7	Do 1st 6s	93½	92⅞	93½
16	Int Merc Mar 6	81¼	81	81¼
[illegible]	Inter Paper 5s	83¾	83¼	83¾
2	Kas City Ft S	76¼	76¼	76¼
4	Kas City P&L	90¾	90¾	90¾
15	Kas City Sou.	88	87⅞	87¾
	Kas City Terminal	82½	82⅛	82⅛
10	Kas Gas & El.	96½	96	96½
75	Kelly-Spgfld	99	96¾	98½
10	Lk Shore & M	93¾	93⅛	93½
1	Lig & Myers	96	96	96
6	Louisv& Nash	99¾	99⅜	99¾
6	Louisv &Nash	89⅞	89¾	89¾
8	Magma Cop	116⅜	115¾	115¾
36	Manati Sugar	101½	101	101
4	Midvale Steel	89¾	89½	89¾
4	Mil El Ry&Lt	83¾	82¾	82¾
5	Minn St P&SS	102½	102½	102½
6	Mo Kan &Tex	97¾	97⅝	97¾
34	Mo Kan &Tex	81¾	81¼	81½
271	Mo Kan &Tex	55½	55⅛	55½
36	Mo Pacific 6s	94½	94	94½
30	Mo Pacific 4s	55¾	55½	55¾
9	Montana Pwr	95½	95⅜	95½
3	New Eng T&T	98¾	98⅜	98¾
8	New Orl Tex	91⅛	91⅛	91⅛
16	N Y Central	104½	104⅜	104½
11	N Y Central	96⅞	96½	96¾
7	N Y Chi&St L	101½	101¼	101¼
19	N Y Edison	110⅞	110⅝	110⅝
21	N Y N H&H	76⅝	76½	76½
20	N Y N H&H	68⅞	68⅝	68⅝
7	N Y Tel 6s	105⅛	105⅛	105⅛
31	Do gen 4½s	93⅞	93⅞	93⅞
12	NY W&B 4½s	46¾	46½	46½
170	Norf & W 6s	122	120	121½
13	No Am Edis 6s	92½	92¼	92¼
18	Nor Pacific 6s	102¼	102½	102½
11	Do new 5s	90⅝	90½	90⅝
20	Do pr l 4s	81¼	80⅞	81¼
8	No Sta Pow 6s	102½	102	102½
7	NW Bel Tel 7s	108¼	107⅞	108¼
2	Ore & Cal 5s	99¾	99⅝	99¾
28	Ore S Line 4s	93¾	93½	93¾
9	Ore-W R N 4s	80¾	80¼	80½
12	Pac G & E 5s	92½	92⅜	92⅜
7	Pac T & T 5s	91½	91⅜	91½
7	Penn R R 6½s	108½	108⅜	108⅜
[illegible]	Do gen 5s	99⅞	[illegible]	99⅞
20	Do gen 4½s	90¾	90½	90¾
8	Phila Co 6s	102	102	102
9	Pierce Arw 8s	77¾	77	77¾
10	Pro & Refin 8s	109	109	109
8	Public Serv 5s	88	88	88
56	Punta Al S 7s	117½	116	117½
71	Reading gn 4s	90	89⅞	90
1	Rem Arms 6s	94	94	94
1	RI A&La 4½s	75¾	75¾	75¾
26	StL IM&So 4s	87½	87	87
7	Do 4s R&G	77¼	77¼	77¼
[illegible]	St L & S F 4s	[illegible]	[illegible]	[illegible]
25	Do adj 6s	76⅞	76⅜	76½
75	Do inc 6s	64⅛	63⅞	63⅞
15	St L S W 4s	81⅞	81¾	81⅞
2	St Paul U D 5s	96⅛	96⅛	96⅛
92	Seabrd A L 6s	79½	78½	79
30	Do adj 5s	52¼	52	52¼
21	Do ref 4s	53¼	53	53¼
12	Sinclair Oil 7s	91⅝	91⅛	91⅝
29	Do 6½s	96	95½	96
13	Do P L 5s	83¼	83	83
87	So Pacific 4s	93⅜	93¼	93⅜
9	Do ref 4s	86⅛	85⅞	85⅞
10	Do col 4s	82⅝	82⅛	82⅛
11	So Rwy 6½s	103½	103⅜	103⅜
20	Do con 5s	97	96⅝	96⅝
66	Do gen 4s	71	70⅛	71
1	Steel Tube 7s	103⅞	103⅞	103⅞
30	Tenn Elec 6s	96	95⅛	96
31	Third Ave 5s	45	44¾	44⅞
5	Do ref 4s	54⅞	54⅛	54⅛
2	Tidwtr O 6½s	102½	102½	102½
8	Tol Edison 7s	108	107⅞	108
4	TolStL & W 4s	77¾	77¼	77½
5	Un Pacific 5s	100⅜	100⅜	100⅜
14	Do 1st 4s	89⅞	89¼	89¼
1	Uni Drug 8s	113¼	113¼	113¼
5	U Rys of St L	63½	63½	63⅝
3	U S Rubber	103½	103	103
44	U S Rubber 5s	83¼	83	83
55	U S Steel 5s	102⅞	102½	102½
9	Uni Stores 6s	100⅛	100	100⅛
2	Utah Pwr & Lt	88½	88½	88½
19	Va Car Chem.	33¾	33	33¾
26	Va Car Chem.	66½	65½	66
7	Virg Ry 5s	94¼	94⅜	94⅜
1	Wabash 1st 5s	97⅛	97⅛	97⅛
9	Warnr Sug 7s	102½	102½	102½
4	Westrn Maryld	61	61	61
4	Westrn Pacific	84	84	84
1	Western U	110	110	110
26	Wesths Elec	107⅛	107½	107½
10	Wickwi Spner	62¾	62	62⅞
8	Wilson & Co	90¼	90⅛	90¼
65	Wilson & Co	95	94	94½
41	Ygstn Sheet	96	95⅞	96
97	Imp Jap 6½	92⅝	92⅛	92½

Total sales of bonds today were $10,503,000 compared with $11,111,000 previous day and $10,343,000 a year ago.

STEEL.

WARREN, O., March 18.—The American Roll and Machinery Company will start operations on a cold roll plant here within the next three weeks. The company is backed by New York capital.

PITTSBURGH, Pa., March 18.—The Carnegie Steel Company is increasing its blast furnace activities, as ingot production is running approximately 6 per cent in excess of blast operation.

WIRE SUMMARY

California Petroleum reports net for 1923 after all charges of $6,161,000 against $5,000,000 in 1922.

Kelsey Wheel reports net for 1923 after all expenses and taxes of $1,758,000, or $15.84 a common share, against $1,310,000, or $16.2[illegible] a share, in 1922.

Schulte Stores reports with its subsidiaries for 1923 net profit of $3,763,000 before federal taxes against $2,814,000 in 1922.

Four syndicates are being formed to bid on April 8 on the $15,000,000 4¼ per cent New York State soldier bonus bonds.

Detroit Edison for February reports surplus after taxes of $679,000, against $527,000 in February, 1922.

Martin Parry and Company reports for 1923 net income of $652,000 after charges and federal taxes is equal to $6.53 a share on 100,000 no par shares against $402,000, or $4.02 a share in 1922.

POULTRY and GAME

Oakland wholesale prices for live poultry from jobbers to retailer in coop lots for the average stock arriving. Prices furnished by Oakland Poultry and Egg Company:

Large colored hens	.30
Medium colored hens	.30
Leghorn hens, over 3 lbs	.26
Leghorn hens under 3 lbs	.24@25
Colored young roosters, over 3 lbs	.38@45
Colored fryers, 2½ lbs	.37@43
Leghorn young roosters over 2 lbs	.38@[illegible]
Leghorn fryers	.40
Staggy roosters	.22
Leghorn broilers, 1½ lbs	.42@45
Colored broilers, 1¼ lbs	.40@42
Old roosters	.15@17
Geese, young, fat	.18@20
Ducks white, fat	.22@23
Ducks, colored	.18
Live turkeys	.22
Turkeys dressed, No. 1 fancy	.25@30
Belgian hares, young	.22
Pigeons, per doz.	$2.25@7.50
Jackrabbits, per doz	$2.50@3.00

MONEY MARKET

FOREIGN EXCHANGE

Reported for TRIBUNE by CENTRAL NATIONAL BANK.

Alsace-Lorraine, 100 francs	$5.11
Austria, 100 kronen	.00½
Australia, £1 sterling	4.36
Belgium, 100 francs	4.30
Bulgaria, 100 levs	.79
Canada, 100 dollars	90.75
Great Britain, £1 sterling	4.32
Czecho Slovakia, 100 kronen	2.90½
Denmark, 100 kroner	15.55
Finland, 100 marks	2.52½
France, 100 francs	5.10
Greece, 100 drachmas	1.77
Holland, 100 guilders	37.05
Hungary, 100 kronen	.027
Italy, 100 lire	4.29
Jugo Slavia, 100 dinars	1.28
Manila, 100 pesos	50.25
Norway, 100 kroner	13.55
Portugal, 100 escudo	2.53
Rumania, 100 lei	.55
Serbia, 100 dinars	1.28
Spain, 100 pesetas	12.67
Sweden, 10 kronor	26.40
Switzerland, 100 francs	17.26
Syria, £1 sterling	4.29
Hongkong, 100 local currency	50.82½
Shanghai, 100 taels	70.70
Shanghai, 100 local currency	50.75
Kobe, 100 yen	42.50
India, 100 rupees	30.25

NEW YORK, March 18.—Foreign exchange irregular.

Great Britain, demand, $4.29, cables, $4.29¼; 60-day bills on banks, $4.26¾. France, demand 5.06½, cables, 5.07½. Italy demand 4.19½, cables, 4.20½. Belgium demand 4.21, cables 4.22. Germany demand (per trillion) 22. Holland [illegible]. Norway, demand 13.53. Sweden, demand, 26.35. Denmark demand 15.48. Switzerland, demand 17.24. Spain, demand 12.72. Greece, demand 1.76. Poland, demand, 000015. Czecho Slovakia, demand, 2.89. Jugo Slavia, demand 1.23¼. Rumania demand, 53¼. Austria demand .0014¼. Argentine, demand, 33.75. Brazil, demand, 10.95. Montreal, demand, 99⅞. Tokyo, demand 42½.

NEW YORK, March 18.—Call money easy; high 3¾; low 3½; ruling rate 3¾; closing bid 3½; offered at 3¾; last loan 3½; call loans against acceptances 3½; time loans easy; mixed collateral 60-90 days 4½@4¾; 6-9 months 4½@4¾; prime commercial paper 4¾.

Bar silver 63⅞, Mexican dollars 48¾.

BANK REPORTS

OAKLAND CLEARINGS.

MARCH 15.

Deposit charges	$6,953,400
Same day 1923	$6,345,600
Clearances	$2,703,100
Same day 1923	$2,264,700

MARCH 17.

Deposit charges	$6,738,800
Same day 1923	$6,077,000
Clearances	$2,872,200
Same day 1923	$2,101,100

MARCH 18.

Deposit charges	$6,120,200
Same day 1923	$7,000,700
Clearances	$3,050,200
Same day 1923	$2,550,200

BERKELEY CLEARINGS.

Deposit charges	$723,925
Clearances	$331,534

COAST CLEARINGS.

San Francisco	$28,000,000
Berkeley	331,534
Los Angeles	28,355,997
San Diego	745,936
Sacramento	1,414,559
Seattle	8,049,397
Portland	[illegible]
Tacoma	1,913,000

LIBERTY BONDS

	Price	Yield
Liberty 1st 3½s	98.29.32	3.57
Liberty 1st 4¼s	99.03.32	4.30
Liberty 2nd 4¼s	99.01.32	4.31
Liberty 3rd 4¼s	99.29.32	4.25
Liberty 4th 4¼s	99.07.32	4.31
Treasury	100	4.25

EASTERN MARKETS

CHICAGO, March 18.—HOGS—Receipts 54,000. Market 10c to 15c up. Bulk, $7.10@7.40; top $7.60, heavyweight, 250 to 300 lbs $7.20@7.50; medium weight $7.20@7.40; light weight $6.90@7.35; light lights, $6.50@6.70; heavy packing sows smooth, $6.50@6.70; packing sows, rough, $6.40@6.60; pigs, $[illegible].

CATTLE—Receipts 11,000. Market steady. Beef Steers choice and prime, $11.10@12.35; medium and good, $8.25@11.50, good and choice [illegible] $9.85@12.25, common and medium, $7.75@10.15. Butcher Cattle, heifers, $5.25@10.50, cows $4.00@7.50 bulls, $5.50@6.75, canners and cutters, cows and heifers $2.75@4.00, canner steers, $4.00@5.00, veal calves, light and handyweight, $8.00@11.50, feeder steers, $5.75@8.50; stocker steers $5.00@7.00; stocker cows and heifers $3.50@5.25.

SHEEP—Receipts 16,000. Market steady. [illegible] lbs up $14.50@16.50, lambs, culls and common, $11.00@14.50; yearlings, $11.50@14.50 yearling wethers $8.25@12.25, ewes $6.00@7.00, breeding ewes, $[illegible].

CHICAGO, March 18.—Improved prospects for winter wheat especially in the west and southwest, led to price setbacks in wheat today. There was a noticeable absence of aggressive buying and values gave way under scattered selling. An apparent lull in European demand for Canadian shipments tended further to weaken the market. Opening prices which varied from unchanged to ⅛c lower with May 1.06¼ to 1.06⅜ and July 1.07½ to 1.07¾, were followed by a moderate general decline.

Renewal of speculative selling was a depressing factor in corn. After opening at ⅛c off to a shade advance, May 78½ to 78⅝c corn underwent something of a drop all around.

Oats were relatively firm as a result of seeding delay. Starting unchanged May 47⅛ to 47¼c the market held within a narrow range.

Provisions tended upward, responding to higher quotations on hogs.

Option	Open	High	Low	Close
Wheat—				
May	1.06⅛	1.06⅜	1.05¼	1.05⅞
July	1.07½	1.07¾	1.06½	1.06⅞
Sept	1.08	1.08	1.07⅛	1.07⅝b
Corn—				
May	78½	78¾	77⅝	78⅛
July	[illegible]	[illegible]	[illegible]	[illegible]
Sept	[illegible]	[illegible]	[illegible]	[illegible]
Oats—				
May	47⅛	47⅜	46⅝	47b
July	[illegible]	[illegible]	[illegible]	[illegible]
Sept	[illegible]	[illegible]	42	42⅛
Rye—				
May	67½	67½	66	67⅛
July	[illegible]	[illegible]	[illegible]	[illegible]
Lard—				
May				11.07½
July	11.[illegible]	11.12	11.[illegible]	11.[illegible]
Short Ribs—				
May	9.62	[illegible]	[illegible]	9.65
July	9.07	[illegible]	[illegible]	9.95b

METAL MARKET

NEW YORK, March 18.—Copper dull; electrolytic spot and nearby 13⅞@14c; futures 14c.

Tin weak; spot and nearby 52.25@52.50; futures 51.75@52.00.

Iron steady, prices unchanged.

Lead [illegible].

Zinc easy, spot and futures 6.40.

WOOL

NEW YORK, March 18.—Market firm. Domestic fleece, X Ohio, 52@58; domestic pulled, scoured basis, 71@1.22, domestic Texas scoured basis, 1.06@1.38, domestic Territory staple, scoured basis, 91@1.35.

SUGAR MARKET

The California and Hawaiian Sugar Refining Corporation quotes C. & H. sugar per 100 lbs as follows:

Cane granulated basis $9.00; berry granulated, fine standard granulated, coarse granulated confectioners' A, confectioners' AA $9.00; XXXX powdered, $9.25; XXXX powdered (in fiber containers, 24 1-lb. cartons), $10.50; dessert, $9.25, dessert (in fiber containers, 24 1-lb cartons), $10.70; cubes, cubelets, $9.75, cub lets (in cases 12 5-lb. cartons), solid pack $11.00, cub lets (in cases, 30 2-lb cartons) solid pack $11.00; brown (in fiber containers 24 1-lb cartons), $9.50; Extra C, $8.60, Golden C, $8.50, Yellow D, $8.40, "Alameda" Beet, $8.80.

Western Sugar Refinery quoted per 100 lbs in bags as follows

Fruit granulated $9.00; extra fine granulated, $9.00, coarse granulated, $9.00, confectioners A, $9.00; confectioners AA $9.00; table bee $9.25 table bee 1-lb cartons (24 carton to container) $10.[illegible]; Monarch powdered, $9.25; Monarch powdered, 1-lb cartons (24 cartons to container), $10.50; XXXX powdered, $9.25; little cubes (bulk only), $9.75, cubes (large size), $9.75, semi-cubes, $9.75; demi-cubes, 5 1-lb. cartons solid pack (12 cartons to case), $11.00; demi-cubes 2-lb. cartons, solid pack (3 cartons to case), $11.00, Golden Brown, 1-lb. cartons (24 cartons to container), $9.50; Extra C, $8.60; Golden C, $8.50; D, $8.40.

Spreckels Sugar Company: Beet granulated (100-lb. bags only), per ctl., $8.80.

Butter, Eggs, Cheese

Prices here quoted are selling prices from jobber to retailer as published by the San Francisco Wholesale Dairy Produce Exchange and furnished TRIBUNE by Frank M. Ferguson Company, 378 Second street Oakland.

All sales transactions made between members on the floor of the Exchange are made subject to the following trade discount.

BUTTER.

Sale Price	Discount
Up to 45c inclusive	10%
Over 45c	[illegible]

Provided however when squares and at 43c and invoiced at 45½ the discount shall be 1c per cent.

Poor grades less.

CHEESE.

All sales ... discount 10%

BUTTER.

	Mar 14	Mar 17	Mar 18
Firsts	[illegible]	[illegible]	[illegible]
[illegible]	[illegible]	[illegible]	[illegible]
Extras	[illegible]	40c	[illegible]

EGGS.

	Mar 14	Mar 17	Mar 18
Extras	25c	[illegible]	[illegible]
Firsts	Nom	Nom	Nom.
Extra firsts	Nom.	Nom.	Nom.
Extra pullets	23c	24½c	24c
Undersized pullets	20½c	20½c	20½c

CHEESE: Old style California, flat fancy, [illegible], 21c, Young American, fancy, 28c; Young American firsts, nominal, Oregon Triplets, 24c; Oregon Young American, 28½c.

NEW YORK CURB MARKET

BY Associated Press, Exclusive to OAKLAND TRIBUNE

NEW YORK, March 18—Following is the official list of transactions on the New York Curb Exchange, giving all stocks and bonds traded in.

INDUSTRIALS.

Sales		High	Low	Close
200	Am G & E	56¾	55⅝	55⅞
260	Am Lt & Tr	133	131	131
100	Am Multigrh	24¼	24½	24½
20	Armour, Ill.	79⅞	79⅞	79⅞
300	Archer D M	22	22	22
10	Borden C M	117¾	117⅛	117¾
100	Bridgeport	11½	11½	11½
200	Brit Am Tob	21¾	21¾	21¾
100	Bklyn C RR	12	12	12
900	Candy Prod	2	1¾	1¾
100	Cent Ter Sg	1⅛	1⅛	1⅛
700	Centrif CIP.	24½	24¼	24½
10	Colo Power.	32	32	32
900	Cont Tob	24	24	24
1600	Cuba Co.	40	39⅞	40
50	Del L & W C	92	91	91
11700	Dub C & R.	29½	27	27½
500	Dunhill Int.	25	25	25
100	Durant Mot	23⅝	23⅝	23⅝
10	Ford Mt Cn	472	472	472
200	Glen Ald	86	85½	85½
100	Goodyr Tire	10½	10½	10½
300	Heyden Ch	1¾	1½	1¾
400	Hudson Co	19	19	19
200	Hud & Man	11	10½	10½
600	Kresge D S	51½	51	51½
100	Landover H.	10½	10½	10½
150	Lehigh C S.	79¼	79⅛	79⅛
100	Lehigh P S.	47½	47½	47½
200	Leh V Coal	30¼	30⅛	30¼
200	Mesabi Iron	5⅛	5⅛	5⅛
100	Midv S of D	23	23	23
100	Nat Leath	3⅛	2⅞	3⅛
25	N Y Tel	110¼	110¼	110¼
100	Park & Tilf	28	28	28
100	Pyrene Mfg	12	12	12
900	Radio Corp.	4⅛	4	4⅛
1600	Radio Corp.	4⅛	4⅛	4⅛
100	Reo Truck	17⅛	17⅛	17⅛
100	Silica Gel Pd	26¼	26¾	26¼
6	Singer Mfg	133	133	133
1000	So C & Iron	.10	.10	.10
100	Stand Mot	2½	2½	2½
200	Stutz Mot	9	8½	8½
209	Tenn E Pw	29	28⅞	29
200	Tob Prod Ex	4⅝	4⅞	4⅝
100	Tod Shipyd	50⅝	50½	50½
500	U S Lt & Ht	85	80	80
200	Do pfd	1⅜	1⅜	1⅜
200	Ward Bak B	16½	15⅝	17⅛
200	Willys 1st pt	9	9	9
400	Do pfd ctf	9	9	9
500	Yel Taxi NY	31½	30¾	30¾
150	Comm Pow	71	69¾	71
500	Doebler Die	22¾	22	22
1300	Hazeltine	17½	16⅞	16⅞
100	Hud & M pf	47½	47½	47½
900	Jordan Mo	28½	27½	27¾
100	Radio pfd A.	21¼	21¼	21¼
50	Ten EPow p	55½	55½	55½
25	Okla N Gas	24	24	24

STANDARD OILS.

Sales		High	Low	Close
300	Ang Am Oil	17	17	17
70	Borne Scry	237	235	235
10	Buckeye P L	71	71	71
90	Chesebrgh	405	402	405
30	Cumberl P	132	132	132
1760	Humble Oil	41½	40¾	41
30	Illinois P L	144	143	144
20	Imp l Can	107	106	107
20	Ind P L	93½	92	92
100	Inter Pet	19	18⅝	18⅝
20	Mag Pet	143¾	143¾	143¾
300	Nat Trans	22¼	22⅛	22⅛
10	N Y Transit	83½	83½	83½
300	Ohio Oil	69	68⅞	69
90	Prair O&G	236	234	234
310	Prair e P L	104¼	103	104¼
10	Solar Ref	195	195	195
120	South P L	95½	95	95
60	South Pen O	158	157½	157½
10	Sowest Pen.	84	84	84
8900	St O of Ind.	61¼	60⅛	60⅜
10	Do Kan	42	41⅞	41⅞
30	Do Ken	112¾	111½	111½
70	Do Neb	249	238	239
1500	Do N Y	42½	42	42⅛
10	Do Ohio	324	324	324
150	Swan & F	57	55	56
9600	Vacuum O	61½	60¾	61

INDEPENDENT OILS.

Sales		High	Low	Close
200	Atl Nat Gas	5⅞	5½	5⅞
1000	Carib Synd	4¾	4½	4½
100	Cit Service	148	146½	146½
100	Do B ctfs	14¼	14½	14½
300	Do pfd	72¾	72⅝	72⅝
100	Columbia	.50	.50	.50
300	Gen Pet	41¾	41	41
200	Gilliland O	4¾	4¾	4¾
[illegible]	[illegible]	[illegible]	[illegible]	[illegible]
1000	Hudson Oil	4	4	4
100	Kirby Pet	1¾	1¾	1¾
1000	Lago Pet	3½	3	3
200	Latin Am	.85	.85	.85
200	Mex Panuco	90	90	90
400	Mt Produc	17¾	17⅝	17⅝
4400	Mutual Oil	11⅝	11⅝	11⅝
800	New Braird	5⅛	5	5
300	N Eng Fuel	26¾	25¾	25¾
3500	N M&A Ld	9	8½	8¾
1000	Noble Oil	.11	.11	.11
600	Royal Can	3⅝	3⅝	3⅝
200	Ryan Con	4½	4½	4½
800	Salt Creek	21⅞	21	21⅛
100	Sapulpa Ref	2	2	2
2000	Seab O & G	1⅛	1	1
100	U S Cit Crp	21⅞	21⅞	21⅞

MINING.

Sales		High	Low	Close
1000	Butte & Wst	.17	.17	.17
200	Calaveras M	1⅝	1⅝	1⅝
2000	Candelaria	2	2	2
1800	Canario	2⅛	2⅛	2⅛
500	Chief Cons.	3⅜	3⅜	3⅜
1300	Cons Cop M.	2⅝	2⅝	2⅝
10000	Cortez Silver	.44	.42	.42
6000	Fortuna	.05	.05	.05
2000	Gold Zone	.05	.05	.05
2000	Hard Shell	.02	.02	.02
300	Howe Sound	2⅞	2⅞	2⅞
700	Kelly Ext	.73	.73	.73
3000	Mohican Cp	.30	.30	.30
4000	Nat Tin	11	11	11
2000	Nev Ophir	.55	.55	.55
1000	Nev S Horn.	.01	.01	.01
700	N Dominion	2⅝	2⅝	2⅝
100	Nipissing	6⅝	6⅝	6⅝
600	Ohio Copper	.72	.70	.72
2000	Red Warrior	.25	.26	.28
11000	Silver Dale	.05	.05	.05
100	So Amer PG.	3¾	3¾	3¾
2000	Spearhead	.05	.05	.05
2000	Stand S L	.15	.15	.15
1000	Success	.45	.45	.45
600	Tech Hughs.	1¼	1¼	1¼
100	Tonopah Ex.	1¾	1¾	1¾
900	Un Eastern	.86	.83	.85
1200	Wenden Cop	1½	1½	1½
6000	Wilbert	.04	.04	.04
1000	Yukon Gold.	.61	.61	.61
400	Engineer G.	5⅝	5⅝	5⅝
1000	Hawthorne	52	51	52
1000	Loma Prlet.	9	9	9
1000	Mammoth D.	7	7	7
600	Metal Prod.	1⅝	1⅝	1⅝
3200	Par Mac Pp	63	62	63

DOMESTIC BONDS. (Sales in $1000)

Sales		High	Low	Close
3	Allid Pack 6s.	64	63	63
20	Aluminum 7s.	102¾	102¾	102¾
1	Do 7s 1933	106⅝	106¼	106¼
4	Am G & E 6s	94½	94½	94½
2	Am Roll M 6s.	99⅞	99⅞	99⅞
3	Am S Tob 7½s.	94	94	94
1	Am Thread 6s	102⅛	102⅛	102⅛
1	Anac Cop 6s.	101¾	101¾	101¾
4	As Sim H 6½s.	91¾	91¾	91¾
5	Atl G & W 5s.	50¾	50¾	50¾
1	Beaver Brd 8s.	76	76	76
3	Beth Steel 7s.	103⅛	103⅛	103⅛
1	Can Nat Ry 7s	107¼	107¼	107¼
4	Cities Serv 7s.	74¼	74¾	74¾
6	Do 7s D	91½	90¾	90¾
7	C Gas Balt 6s.	103½	103⅛	103⅛
5	Con Textile 8s.	86⅛	86⅛	86⅛
1	Con P&B 6½s.	96	96	96
[illegible]	[illegible]	[illegible]	[illegible]	[illegible]
2	Deere Co 7½s	100⅛	100⅛	100⅛
3	Det C Gas 6s	101	101	101
2	Det Edison 6s	104	104	104
5	Dunlap T 7s	93	93	93
1	Fed Sugar 6s.	99½	99½	99½
6	Fisher Bdy 6s.	100⅞	100⅞	100⅞
1	Gair Robt 7s	98⅛	98⅛	98⅛
5	General Pet 6s.	96¼	96¼	96¼
2	Gd Trunk 6½s	106	106	106
2	Gulf Oil 5s	95⅜	95⅜	95⅜
3	Int Match 6½s.	93½	93½	93½
25	K C Term 5½s.	100⅞	100¾	100¾
7	Kenet Cop 7s.	104	103¾	104
2	Lehigh V C 5s.	97	97	97
4	Do 5s '44	93⅝	93⅝	93⅝
8	Lehigh V H 5s.	97	97	97
1	Manitoba 7s.	97¼	97¼	97¼
4	N O Pub S 5s.	84	84	84
17	Pub Ser NJ 7s.	106¾	106	106¾
6	Shawsheen 7s.	103¾	103¾	103¾
2	Stand O NY 7s.	101⅞	101⅞	101⅞
2	Do 7s 1926	104¾	104¾	104¾
2	Do 7s 1927	105½	105½	105½
1	Do 7s 1929	106	106	106
5	Do 7s 1930	107¼	107	107¼
1	Do 7s 1931	106⅜	106⅜	106⅜
2	Do 6½s	106½	106½	106½
1	Swift & Co 5s.	92¾	92¾	92¾
5	Tidal Osag 7s.	103½	103½	103½
1	Un Oil Pro 8s	69	69	69
1	Vacum Oil 7s.	106¼	106¼	106¼
1	Webstr M 6½s.	101½	101½	101½
2	Gulf Oil 5½s.	100¼	100¼	100¼
3	M StP & S 5½s	86½	86½	86½
5	Super Oil 7s	124¾	124¾	124¾

FOREIGN BONDS.

Sales		High	Low	Close
3	Netherland 6s.	92	92	92
25	Mexico 6s	54	53⅜	54
10	Do 4s ctfs	31¾	31¾	31¾
10	Russian 6½s	18	18	18
3	Do 5½s	15	15	15
2	Swiss 5½s	99⅝	99⅝	99⅝
5	Do 5s	98	98	98
1	Azucc A S 7½s.	98	98	98

NEW YORK STOCK MARKET

These quotations of prices on the New York Stock Exchange are from E. F. Hutton & Co.'s private wire, members of the New York Stock Exchange, with offices at the Hotel Oakland.

Stock	High.	Low.	Bid.
Ajax Rubber, Inc.	[illegible]	[illegible]	[illegible]
Allis-Chalmers Mfg	41½	41½	41
Am Agri Chem	11½	11	11
Do pfd	32½	31½	32½
Am Beet Sugar	39⅝	38½	38½
Am Bosch Mag	30	29	29⅞
Am Can	111½	112½	111½
Am Car & Fdry	162½	162	162
Am Hide & L pfd	55½	54¼	54½
Am Ice	..	..	80
Am Int Corp	20	18⅞	19½
Am Linseed	..	..	17
Do pfd	..	..	31½
Am Metal	44¾	44⅛	44⅛
Am Safety Razor	6⅝	6½	6½
Am Ship & Comm	13½	12½	12¾
Am Sm & Ref	61½	60½	61½
Am Steel Fdy t ctf	38	37½	37½
Am Sugar Ref	52½	51½	51½
Am Sumatra Tob	14⅞	12½	14½
Am Tel & Tel	129¼	128⅞	129⅛
Am Tobacco	115¼	145	145
Do com cl B	142⅞	142⅝	142⅞
Am Woolen	73	72½	72¾
Do pfd	..	..	101½
Anaconda Cop M	33¼	32⅞	33¼
Asso Oil	30½	29¾	30½
Atch T & Santa Fe	98½	98	98
Do pfd	87½	87¼	87¼
Atl Coast Line RR	114	113	114
Atl Gulf&W I S S	15⅞	15½	15½
Austin Nichols	..	..	22½
Baldwin Loco Wk	121¾	119⅞	120¼
Baltimore & Ohio	55⅞	55⅛	55¼
Barnsdall Corp A.	16	15½	16
Bethlehem Steel	54½	53⅞	53¾
Do class B com	..	..	94½
Brooklyn Manh	16⅞	15¼	16¼
Ctfs of deposit	57½	55¼	57½
Butte C & Zinc ctc	..	..	5
Butte & Sup Min	..	..	15½
Caddo Cent Oil & R	1⅞	1⅞	1⅞
Calif Packing	..	..	83
Calif Petlm	34	23½	23⅞
Do pfd	..	..	95
Callahan Zinc-Lead	..	..	4½
Calumet Ariz Min	..	..	43
Canadian Pacific	141	143¼	143½
Central Leather	17⅛	17¼	17⅛
Do pfd	36¼	36¼	36¼
Cerro de Pasco Cop	46½	45½	45⅞
Chandler M Car	56¼	54	55¼
Chesa & Ohio	76⅞	75½	76¼
Chi & Alton pfd	11⅛	11	11
Chi Gt Western	..	..	4½
Do pfd	11⅞	11⅛	11⅞
Chi Mil & St Paul	14½	14½	14½
Do pfd	..	21	21½
Chi & N West rn	50½	50¼	50¼
Chicago Pneu Tool	..	..	83
C R I & Pacific	23¼	22½	22½
Chile Copper	27	26⅞	26⅞
Chino Copper	..	..	16
Cluett Peabody	..	..	70
Coca Cola	65½	64	65½
Colorado Fuel & I.	32¼	31¼	32⅛
Columbia Gas & E.	..	..	33⅛
[illegible]	..	..	12½
Consol Gas	61⅞	61⅛	61⅞
Consol Textile	6⅛	6	6
Continental Can	49½	48⅞	49⅞
Cosden & Co	34¼	33⅝	34⅛
Crucible Steel	60¾	58½	60
Cuba Cane Sugar	15½	15	15
Do pfd	66⅝	65¾	66½
Cuban-Am Sugar	35⅛	34½	35
Davison Chem	52½	50¼	52½
Dome Mines	..	..	18
Eastman Kodak	109½	109	109¼
Electric Stor Bat	59	58⅞	59
Erie	25⅝	25	25¼
Do 1st pfd	33¼	32½	33
Do 2d pfd	..	..	28⅝
Famous Players	65¾	65	65½
Fisk Rubber	7⅞	7½	7½
Freeport Texas	10⅝	10	10
Gen Asphalt	39	37¾	38¼
Gen Cigar	..	..	89
Gen Electric	228½	226¾	228¼
Gen Motors	14⅞	14⅝	14¾
Do Deb 6s	81¾	81½	81½
Goodrich Co	21	20⅝	20⅝
Do pfd	44	43	44
Gt Northern pfd	55½	55⅛	55½
Do Iron Ore	29½	29¼	29¼
Greene Copper	..	..	14½
Guantana Sugar	9	8¾	9
Gulf States Steel	79	77½	78¾
Houston Oil	68¼	67	68
Hudson Motor	27½	27⅛	27½
Hupp Motor	15¾	15	15
Illinois Central	101	100¾	101
Indiahoma Refin	..	..	1
Inspiration Cop	23¾	23½	23½
Inter Combus Eng	23⅛	23⅛	23½
Inter Harvester	85½	85	85½
Int Mer Marine	..	..	7⅛
Do pfd	29½	28¾	29
Inter Nickel	13½	13⅜	13½
Invincible Oil	14⅛	14	14
Iron Products	..	..	45½
Jewel Tea	20¼	19¾	20¼
K C Southern	18½	18¼	18½
Kayser Co	..	..	25
Kelly-Spgfld Tire	18¼	16⅝	18½
Kennecott Cop	35½	35	35¼
[illegible]	21	[illegible]	21
Lee Rubber & T.	12	11¾	11¾
Lehigh Valley	68	67¾	67¾
Lima Loco	64⅞	64⅝	64⅝
Louise & Nashv	..	..	89⅞
Loew's Incorp	16¾	17⅛	16⅞
Lelt Incorp	6⅞	6¼	6⅞
Lorillard	36¼	34½	35
Mack Trucks Inc	85⅞	84½	85½
Mallinson & Co	21	20⅛	20⅛
Marland Oil	35⅞	35⅛	35¾
Martin-Parry Cp	35	34	34
Maxwell Mo Cl A	48⅛	47½	48⅞
Maxwell Mo Cl B.	15½	13⅞	13⅞
May Dept Stores	..	..	90
McIntyre Por Mi	16	15⅞	16
Mex Seabd Oil	18	17¼	18
Do vot tr ctfs	16½	16⅛	16⅜
Miami Copper	21¾	21½	21½
Middle Sta Oil Cp	4½	4½	4½
Mo Kan& Texas	11½	11⅛	11⅜
Do pref	32	31½	31½
Miss Pacific tr ctfs	12	11¾	11⅝
Do pref tr ctfs	37¾	36½	37¼
Montana Power	..	..	62
Mont Ward & Co.	25½	25½	25½
Nat Enme & Stmp	32½	32½	32⅜
National Lead	141½	141	142
Nev Con of Copper	13	12¾	12¾
New Orl Tex& Mex	107½	106¼	107
N Y Air Brake	[illegible]	[illegible]	39½
N Y Central	100½	100	100¼
N Y Chi & St L	..	..	74
Do 2nd pfd	..	..	84½
N Y N H&Hartford	19¼	18⅞	18⅞
Norfk & West-rn	122	120	121¾
North Amer Co	23⅜	22⅞	23
Northern Pacific	[illegible]	[illegible]	[illegible]
Orpheum Circuit	19½	19	19
Otis Steel	10½	9¾	9⅞
Owens Bott	42¼	43	43
Pacific Oil	[illegible]	49⅞	49⅞
Pan-Am Pet & Tran	47⅛	47½	47½
Do Class B	46½	45½	46⅞
Penn-Seaboard Stl	[illegible]	..	[illegible]
Pennsylvania	43¾	43½	43½
Peoples G L&C	..	..	95
Pere Marquette	42	41½	42
Pierce-Ar M Car	..	..	9½
Do pref	24¼	23½	23⅛
Pierce Oil Corp	..	..	2½
Do pref	27½	26	27
Pittsbgh Coal P	..	..	62
Pittsbgh &West Va	..	..	42¾
Postum Cereal	..	..	50¾
Pressed Steel Car	53½	53	53
Prod & Ref Corp	33⅛	32½	33
Pub Serv Cp of N J	42¼	52	42
Pullman Company	117¼	116¾	117¾
Punta Al Sugar	64⅞	63½	64⅞
Pure Oil	23½	23¼	23½
Ry Steel Spring	..	..	110½
Ray Consol Copper	..	..	9⅞
Reading	..	..	54⅞
Replogle Steel	..	..	10½
Rep Iron & Stl	53	51¾	52¼
Do pref	..	..	91
Reynolds Tob Cl B	68	67¾	67¾
Royal Dutch NY	53⅝	52¼	52¼
St Joseph Lead	25¼	25	25
St L-S F tr ctfs	24	23	23½
Do pref A	48¼	16⅞	47⅛
St L Southwestern	38½	37¾	38⅛
Do pref	59⅞	59⅛	59¾
Sears, Roebuck	88¼	87¼	87¾
Seneca Copper	..	..	4½
Sinclair Cons Oil	22¼	21½	22⅛
Skelly Oil Co	23½	23¼	23¼
Sloss-Shef St & Ir	60	59¾	59½
S P Co	86¼	85¾	85¾
Southern Ry	54¾	53¾	54⅛
Do pref	72¾	72¼	72⅜
Standard O of Cal	61¼	60	60⅞
Do N J	36⅞	35⅝	35¾
Do pref non vot	117	116⅞	117
Stewart-Warner	82⅞	79½	82⅞
Stromberg Carbur	71	68¾	69⅞
Studebaker Crp	98⅞	96⅞	98
Submarine Boat	9	8⅞	9
Tenn Cop& Co	..	..	7⅛
Texas Co	41⅞	41⅛	41⅝
Texas Gulf Sulph	60⅝	59¾	59⅞
Texas & Pacific	26½	25⅞	26
Texas Pac C & O	10¼	10¼	10¼
Third Ave	..	..	10½
Timken Roller S.	37¾	37⅜	37⅜
Tob Prod Corp	59¾	55½	56½
Do Cl A	87	85½	86
Transcontinental	4⅛	4	4⅛
Shell Union Co	18	17⅝	17¾
Union Pacific	128⅛	127½	127⅞
United Fruit	195⅛	193	193
Unit Rys Inv	..	..	8¼
Do pref	..	..	29½
U S Cast I P & F	76¼	74¼	75½
U S Ind Alcohol	73⅜	72⅞	73¾
U S Realty & Imp	98½	97⅝	98
U S Rubber	33⅛	31	31⅞
Do 1st pref	82⅞	79¾	79⅞
U S Smelt R & M	..	..	21
U S Steel Corp	101⅛	100½	101¼
Utah Copper	..	..	67
Utah Securities	21	22⅞	22⅞
Vanadium Corp	28¼	27½	28¾
Virginia-Car Chm	2	1½	1⅝
Vivaudou	16⅛	15⅝	15⅞
Wabash	16¼	15⅝	15¾
Do pref A	46¼	45⅝	45⅞
Do pref B	..	..	30¾
Western Maryland	..	..	9½
Western Pacific	17	16¼	17
Do pref	..	..	61⅜
Western Un Teleg	..	..	108¼
Westhse E & M	61	65⅝	60¼
Wheelg & L E Ry	8¾	8½	8⅝
White Eagle	..	..	25½
White Motor	56⅝	56	56½
Wickwire Spencer	3⅛	3	3
Willys-Overland	11⅝	10¾	11
Do pref	81⅝	78½	74⅞
Wilson & Co	..	..	15¼
Wisconsin Central	..	..	36½
Woolworth Co	325¼	322	322
Worthgtn P & M	..	..	27¾

Total sales 997,700.

French Population Gains 78,000 in Year

France's population last year increased [illegible] from the following official statistics just received by the Bankers' Trust Company of New York from its French information service:

Births	584,405
Deaths—	
Deaths of infants under one year	57,186
Other deaths	448,821
Total	506,007

Excess of births over deaths 78,451.

The number of marriages in France last year totalled 261,817 while 17,776 divorces were pronounced.

Continental Motors Plans Bond Issue

Stockholders of the Continental Motors Corporation will be called upon to authorize issue of $10,000,000 fifteen-year sinking fund 6½ per cent gold bonds, of which $7,500,000 are to be issued presently and sold. The proceeds will be used to retire balance now outstanding, $5,750,000 of 7 per cent gold notes issued in 1920, all of which mature within thirteen months and in addition to pay off virtually all outstanding bank obligations now amounting to $2,750,000. The remaining $2,500,000 of authorized bonds will be available for use in the future if necessary.

E. F. Hutton & Co.

Members

New York Stock Exchange and all other Leading Exchanges

Private Wires Coast to Coast

Hotel Oakland

Phone Lakeside 447

AUCTIONS

W. H. Edwards & Sons

Handling the Better Class of Goods

Very fine furniture, 2 upright pianos, model 11-A walnut cabinet Victrola Phonograph and records, Wilton and Axminster Rugs, bric-a-brac, objects of art, etc., for the accounts of Mrs. A. N. Rampart and others.

BY AUCTION

This Thursday, March 20

11 a. m. and 1:30 p. m.

487 20th Street

Bet. Broadway and Telegraph

An Unusual Opportunity to Select Your Home Furnishings. Many Wonderful Things to Choose From.

Details This Column Tomorrow

W. H. EDWARDS & SONS

AUCTIONEERS

DAVID BERCOVICH

Successor to J. A. Munro & Co. Furniture sales every Friday 1017 Clay Street Oakland 630.

OAKLAND PRODUCE

APPLES—Per box: Newtowns fancy, $1.25@1.40. OREGON—Newtowns, extra fancy, $1.75@1.85, fancy $1.25@1.50; C grade, $1.10@1.25. WASHINGTON—Rome Beauties, fancy, $1.65@2.00; extra fancy, $1.85@2.25, Winesaps, extra fancy, $2.00@2.25; fancy, $1.50@1.75; Arkansas Blacks, extra fancy, $1.85@2.00; fancy, $1.50@1.75.

RHUBARB—20@4c per lb.

STRAWBERRIES — Imperial, $2.50@3.00 per crate, local nominal.

ORANGES—Sunkist, $2.50@4.50, according to size.

LEMONS — Sunkist, fancy, $2.25@4.00 choice, $1.75@2.25. Limes, $1.75@2.00.

GRAPEFRUIT—$2.50@3.50 per box; Imperial, $3.75@4.25. ARIZONA — Seedless, $3.75@4.00.

BANANAS—Central America, 7½@8c per lb; Honolulu, 9@9½c per lb.

PINEAPPLES—$3.00@4.50 per doz.

COCOANUTS—$1.00@1.20 per doz.

AVOCADOES—Florida, $3.00@5.00 per doz.; Tahiti, $3.00@6.00.

NUTS—IXL Almonds, 23c per lb.; Nonpareils and Ne Plus extra, 25c; Drake Seedlings 16@17c; soft shell Walnuts 25c; Franquettes, 25@27c. Budded 30c; Brazil nuts 13c; Pecans extra large, 28c.

DATES—Persian 8@10c lb.; Fard, large boxes 13c; Dromedary $6.40.

HONEY—$7.00 per case.

VEGETABLES.

POTATOES—Nevada, $2.50@3.00; Oregon, $2.25@2.50. Idaho Russets, $2.20@2.40; Washington Gems $2.00@2.25.

ASPARAGUS—7@9c per lb.

ONIONS—White, $3.00; Brown, $1.75@2.00.

GREEN ONIONS—$1.00@1.50 per box; bunches, 30c.

SWISS CHARD—40c per dozen bunches.

BEETS—90c@$1.25 per sack; 30c per doz.

CAULIFLOWERS—50c@$1.50 per doz.

LETTUCE—Iced, best large, $3.75@4.25 per crate, second grade $2.50@3.00.

SPINACH—3@4c per lb.

MUSHROOMS—40@70c per box.

GARLIC—Pink 6@8c per lb.; white, 9@12c per lb.

EGGPLANT — Southern, 10@12c per lb. Florida, 18@20c per lb.

CHRISTOPHINES—$1.25 a box of 40 lbs.

CARROTS—90c@$1.25 per sack.

CABBAGE—$1.00@1.25 per doz.

PEPPERS—Florida and Mexico Bell, 15@[illegible]

TOMATOES—Mexican, fancy, $1.00@4.50 per crate.

CUCUMBERS—Hothouse, Santa Cruz, $4.50 per box of 2½ doz.

BEANS—Mexican, 20@22c per lb.;

PEAS—Imperial Valley, 14@16c per lb.; San Luis, 14@16c per lb.

CELERY—Local, $2.00@3.00; Southern $3.00.

SQUASH—Hubbard, $2.00@2.50 per sack; Cream 75c@$1.25 per sack.

SPROUTS—4@6c per lb.

ARTICHOKES—40@75c per doz.; $3.00@3.75 per box; $6.00@12.50 per crate.

WATER CRESS—35@40c per doz. bunches.

St. Paul Making Better Showing

NEW YORK, March 18.—Preliminary estimates of Chicago, Milwaukee and St. Paul railroad earnings for February indicate net operating income will exceed $1,000,000, as compared with $599,747 in the same month of 1923 and $627,513 in January, 1924. Improvement in the second month of the year offset to a considerable extent the effects of a severe slump which the system experienced in January.

ELECTRICAL EQUIPMENT.

TOLEDO, March 18.—The management of the Electric Auto-lite Company, manufacturers of motor starting and lighting systems, estimates that the net earnings of the first quarter of this year will be approximately $7000, and for the second quarter $1,000,000. The increase in profits is attributed to increased factory efficiency and reduced costs.

COTTON MARKET

NEW YORK, March 18.—Reactionary tendencies marked trading at the opening of the cotton market today. First prices declined from 22 to 37 points on southern and Wall Street's short selling in response to easier Liverpool cables.

Option.	Open.	High.	Low.	Close.
March	25.45	25.82	25.32	25.82
May	25.50	26.09	25.62	26.00
July	25.18	25.51	28.03	25.48
October	25.55	25.90	25.40	25.80
December	25.20	25.50	25.06	25.40

Spots, unchanged. Mids 29.10.

The market closed firmer, 4 points lower to 4 points higher.

ASSOCIATED Insurance Company OF CALIFORNIA

A Home Company

Full coverage non pro-rating.

Accident and Health policies.

Disability benefits paid from one day to a life time.

Rates—lowest consistent with safety.

California Policy. DISABILITY Monthly Benefit ....$200 Maximum Benefit ....$400 DEATH $5000. Maximum Benefit ....$10,000 Premium, $68.00 Annually.

High class representatives wanted in Alameda and Contra Costa Counties.

General Agent D. R. Mulford 1515 9th Avenue Oakland

HOME OFFICE 240 Montgomery Street, San Francisco, Calif. Douglass 6633.

District Manager Geo. H. McDonald 214-215 Federal Bldg., Oakland, Cal

ASSOCIATED INSURANCE COMPANY OF CALIFORNIA

SHIPS AND SHIPPING
News of Oakland Waterfront

Edited by FRANK CLIFF.

NEW SERVICE TO BE OPERATED BY COMMERCIAL CO.

Northern Commercial Co. to Run Yukon for Inbound Cargo, Passengers.

SEATTLE, March 18.—Shortly after the ice breaks up in the Yukon river in spring a new power boat will be operated by the Northern Commercial company from St. Michael to Holy Cross, according to an announcement made today by the Alaska committee of the Seattle Chamber of Commerce.

The inauguration of this service will enable tourists and prospectors to take the trip from interior Alaska to Nome for the first time since the days of the gold rush.

The weekly inland service will enable travelers to avoid a long sea voyage, going to Nenana on the Alaska railroad, down the Yukon river to Holy Cross on the railroad's steamers Jacobs and Davis, Holy Cross to St. Michael on the new boat, and St. Michael to Nome on a third ship by way of Unalakleet, Norton Sound and Golovin Bay.

Regular passenger, mail and freight service between Nome and the rich mining section around Ophir, by way of Holy Cross, will also be started again this year.

Matson Line Ship Battles Storm on Way From Isles

The Matson Navigation Company line freighter Makiki made port yesterday after having engaged in a hard-fought battle with the storm gods on her return from the Hawaiian islands. The vessel had aboard a shipment of 23 mules, carried on deck. During the highth of th storm the wooden stalls were wrecked and it became necessary to throw them overboard. The mules were tied to stanchions, and during the blow were being continually washed by the waves. All were returned to this port in safety, however. The consignment had been shipped from San Francisco to Honolulu, but owing to the stringent quarantine placed on livestock because of the hoof-and-mouth disease by the territorial officials against California the animals were refused permission to land and had to be returned to the coast.

The Makiki also carried a prize pig and some prize chickens which had also been refused admission to the islands because of the California stock disease scare. During the storm these had to be carried up to the bridge deck to escape the waves.

William Spencer, 1367 Miller street, Honolulu, stocktender on the ship, died on the way up.

Lumber and Grain Move From Tacoma

TACOMA, Wash., March 17.—The Davenport arrived this evening from San Francisco with general freight. The Etna Maru will sail early tomorrow morning for Japan with 3,500,000 feet of lumber.

After loading wheat and lumber the Defender sailed this afternoon for Europe via Sound and coast ports. She took 1000 tons of grain here.

To load flour, the President Jefferson arrived late Sunday night.

After loading lumber and flour here the Santa Cruz was due out tonight for Peru and Chile.

The Arizona Maru is due back here from Vancouver, B. C., March 23. Several heavy pieces of machinery await her.

Bellingham Bay Improves Docks

BELLINGHAM, March 17.—Replacing of dolphins and other repair work is to begin at the municipal docks here in a few days. The city board of public works today authorized the city engineer and street superintendent to make an investigation and give them power to begin with the repair if they deem it was needed.

Bodies of Two Tug Boat Men Found

VICTORIA, B. C., March 17.—The bodies of Captain Frederick John Anderson, master of the tug Tyee, and William Davies, a mate, drowned when the tug sank Christmas eve, have been recovered. Residents of Rocky Point made the discovery yesterday.

Frank Stout Loads Lumber at Coos Bay

COOS BAY, Ore., March 17.—The steamer Frank D. Sout arrived from San Pedro this afternoon and is taking on lumber.

The steam schooner Bertie Hanlon was an arrival this afternoon from San Francisco and will take lumber.

CLEARED

MARCH 17.

Stmr Kentuckian, Anderson, for New York and Philadelphia via San Pedro; American-Hawaiian Steamship Company.
Stmr Vinita, Martin, for Portland and Seattle; United American Line.
Stmr Iowan, Laverge for Portland and Seattle; American-Hawaiian Steamship Company.
Stmr Gargoyle Pope, for Philadelphia; Standard Oil Company.
Stmr Commercial Trader, Winsens, for Seattle; Luckenbach Steamship Company.
Stmr Lewis Luckenbach, Read, for Boston via New York; Luckenbach Line.
Stmr Humboldt, Baughman, for San Pedro; White Flyer Line.
Stmr Admiral Dewey, Gries, for San Pedro; Pacific Steamship Company.
Stmr Dorothy Alexander, Harris, for Portland; Pacific Steamship Company.
Stmr Harvard, Hamms, for San Pedro; Los Angeles Steamship Company.
Mex stmr Guerrero, Solano, for Corinto and way ports; Williams Dimond & Co.

Gas Schooner Piles on Rocks; Loss Is Feared

NEWPORT, Ore., March 18.—The gas schooner Mayflower, lumber laden, sprang a leak while crossing out of Siletz bay yesterday. A passing vessel towed the Mayflower to a point opposite Yaquinna bay and the tug Gogetter went out from here and took off the crew. The tug also attempted to bring in the Mayflower, but the hawser broke and the Mayflower went aground on the sands south of the entrance. It was thought last night that the hull would be a total loss, but preparations were under way to try to salvage the cargo and machinery.

Frank H. Buck Able to Proceed To Destination

Crew Rigs Jury Rudder and Tanker Is on Way to Columbia River.

PORTLAND, Ore., March 18.—The tanker Frank H. Buck, which called for assistance Sunday night after she lost her rudder in a heavy sea, was this morning proceeding up the coast to the Columbia river unaided, according to a report received by the Federal Telegraph Company here.

A jury rudder was successfully rigged yesterday which was sufficient to keep her out to sea. Later when the sea became smoother, enabling the seamen to rig the rudder so it would provide ample guidance.

Nine Oil Carriers Leave San Pedro

SAN PEDRO, Cal., Mar. 17.—The Struthers & Barry steamer West Faralon arrived here today from San Francisco to complete loading for the Orient.

Nine tankers, including some of the largest British and American ships of the type afloat, departed from this harbor today, carrying total cargoes of 690,000 barrels of oil. The tanker departures included the William Rockefeller, American, bound for New York, and the G. Harrison Smith British, destined for Iquique, Chile.

DOMESTIC PORTS

Astoria—Arrived, March 16, 11 p. m., stmr Rose City, hence March 14; stmr Daisy Putnam from Coos Bay; March 17, 6 a. m., stmr Willamette, hence March 13; stmr Admiral Schley, hence March 14. Sailed, March 16, 2 p. m., stmr Wawalona for Yokohama; 5 p. m., stmr Brookings for San Francisco, 6 p. m., Nor stmr Storviken for Shanghai.

Tatoosh—Passed in, March 17, 4 a. m., stmr H. F. Alexander, hence March 15 for Seattle; 6 a. m., stmr Lake Frances from San Pedro for Tacoma. Passed out, March 17, 6:30 a. m., stmr West Himrod from Seattle for Manila.

San Pedro—Arrived, March 16, stmr Rosalie Mahony from Redondo; stmr J. N. Pew from Philadelphia; Br stmr Canadian Observer from Astoria; stmr Agwisea from New York; March 17, stmr Admiral Fiske, hence March 15; stmr Stuart Dollar hence March 15; stmr Dixie Arrow from New York; stmr Sudbury, hence March 15, stmr Colombia from New York; stmr Katrina Luckenbach, hence March 15; stmr Lubrico from New York; stmr Fred Baxter from New York. Sailed March 16, stmr Steel Trader for New York; Br stmr Artemisia for San Francisco; stmr Dillwyn for New York; stmr Montpelier for London; Mex stmr Chiapas for San Francisco; stmr Agwistar for New York.

Tacoma—Arrived, March 17, stmr Lake Frances from San Pedro.

Seattle—Arrived March 17, stmr Cuprum from Ilo Ilo; stmr Admiral Farragut, hence March 13.

San Pedro—Arrived, March 17, stmr Tamalpais from Eureka, stmr West Faralon, hence March 15; stmr W. E. Hutton from New York, stmr Trinidad from Eureka, stmr Oleum from Coos Bay. Sailed March 17, stmr Prentiss for Vancouver; pwr schr Vaquero for San Diego, stmr Point Arena for Willapa Harbor, stmr Astoria for Grays Harbor; stmr Skagway for Vancouver, Nor stmr Belridge for Buenos Aires, Br stmr San Tirso for Buenos Aires; stmr Wm Rockefeller for New York; stmr J. N. Pew for Philadelphia. Arrived, March 17, stmr Algonquin from Providence; stmr Katherine from Eureka. Sailed, stmr Agwisea for New York; stmr R. J. Hanna for San Francisco; stmr Oleum for San Francisco; stmr Wm. E. Hutton for New York, stmr Dixie Arrow for New York.

Tatoosh—Passed out, March 17, 1 p. m., stmr Romagne from Everett for San Pedro.

Eureka—Arrived, March 17, 5 p. m., stmr Washington, hence March 15; stmr Santa Barbara from San Pedro.

Seattle—Arrived, March 17, 10 a. m., stmr H. F. Alexander, hence March 15; 9 p. m., stmr Chattanooga City, hence March 13, 4 a. m., stmr Multnomah from Astoria. Sailed, 1 a. m., Nor stmr Kalfarli for Shanghai; March 16, 12 p. m., stmr La Purisima for San Pedro. Arrived March 16, midnight, stmr Virginian, hence March 16. Sailed 4 p. m., stmr Horace X. Baxter for San Pedro.

Juneau—Sailed, March 17, stmr Admiral Rogers for Seattle.

Valdes—Sailed, March 17, stmr Alaska for Seattle.

Cordova—Sailed, March 17, stmr Alaska for Seattle.

Sitka—Sailed, March 17, stmr Admiral Rogers for Seattle.

Aberdeen—Arrived March 17, noon, stmr Atlas, hence March 13; stmr Samoa, hence March 13.

FOREIGN PORTS

Liverpool—Sailed, March 12, Br stmr Canadian Skirmisher for Vancouver.

Yokohama—Arrived, March 14, Br stmr Antonio from Vancouver. Sailed, March 10, Br stmr Beaverford for Vancouver.

Havana—Arrived, March 15, stmr Finland, hence March 1 for New York.

Kobe—Arrived, March 17, stmr West Nomentum from Astoria; March 13, Jap stmr Kaga Maru from Victoria; March 14, Br stmr Elseric from Victoria.

Victoria—Arrived, March 16, Fr stmr Texas from Astoria. Sailed, stmr J. A. Moffett for San Francisco, Jap stmr Kaltoku Maru for Kobe, stmr Ruth Alexander for San Francisco.

Vancouver—Sailed March 15, Nor stmr Hallgrin for Shanghai.

Yokohama—Sailed, March 14, stmr Monticello for Astoria.

Vancouver—Sailed, March 14, midnight, Jap stmr Oridono Maru for Kobe; noon, stmr Elabeto for San Pedro.

Papeete—Sailed, March 11, Fr ms Aeolura for San Francisco.

Moji—Sailed, March 11, Dut stmr Tjikandi for San Francisco.

CANAL PORTS

Balboa—Sailed, March 15, stmr E. A. Morse for Hankow, March 14, stmr Elisha Walker for San Pedro; stmr Agwilhavre for San Pedro; stmr Texan for San Francisco; stmr Sucnbaco for San Francisco.

Cristobal—Arrived, March 14, Br stmr Montrolite from Tampico; stmr Hagood from Boston. Sailed, March 14*, stmr Halo for Boston; stmr Lena Luckenbach for New Orleans; stmr Standard for New York.

SHIPPING BOARD WILL WITHDRAW PACIFIC VESSELS

Elkridge First in Line; Four Others to Follow; Chinese Buy Freighter.

The freighter Elkridge, at present discharging cargo in this port, will be the first of the Shipping Board vessels under allocation to the Columbia Pacific Shipping Company to be withdrawn from the trans-Pacific service. The freighter, which is owned by the United States Shipping Board, has been in port since March 11.

The Elkridge will be followed in withdrawals bl the Nomentum, Pawlet, West Kader and Wawalona. According to the program alternate ships will be removed from this service as they arrive from the Orient until June 15.

The freighter Albert Jeffress of the Garland line, is scheduled to load a cargo of lumber from this coast to Philadelphia and New York. The vessel has secured a rate of $15, which, under present charters, is considered good. The scheduled run of the Albert Jeffress will be taken by the freighter William Campion.

Reports along the front credit the sale of the Moore & McCormick freighter Commercial Spirit to Chinese interests. The steamer was formerly the Hoboken and is well known in Oakland.

The Royal Mail motorship Lochmonar is to be put on the European-Pacific Coast run this coming summer. The new vessel will replace the well-known Cardiganshire.

DESTROYER AT YARDS.

VALLEJO, March 18.—The destroyer Mullany has arrived at the yard for her spring overhaul period.

TO ARRIVE

Boston	Horace Luckenbach
New York	Takaoka Maru
Philadelphia	S. T. C. Dodd
Iquique	Artemisia
Guaymas	Chapa
Puget Sound	Ruth Alexander
Puget Sound	Dominion Miller
Wednesday, March 19.	
Manila	West Holbrook
Osaka	[illegible]
Honolulu	[illegible]
New York	Havana Maru
Baltimore	Peter Kerr
Balboa	Silver Shell
Ahukini	Makiki
Los Angeles	Yale
Thursday, March 20.	
Cardiff	Hazel-Ida
Manila	President Cleveland
New York	Colombia
Ahukini	Mahukona
Victoria	Canadian Observer
Seattle	H. F. Alexander
Los Angeles	Admiral Dewey
Los Angeles	Harvard
Los Angeles	Admiral Fiske
Friday, March 21.	
Sydney	Tahiti
Buenos Aires	San Zeferino
Baltimore	Menaire
Victoria	Hessen
Portland	Rose City
Portland	Admiral Schley
Portland	Celilo
Los Angeles	Humboldt
Saturday, March 22.	
Havre	Georgic
Philadelphia	Panaman
Baltimore	Santa Cecelia
Mobile	Edg. F. Luckenbach
Port San Luis	San Antonio
Los Angeles	H. F. Alexander
Los Angeles	Yale
Sunday, March 23.	
Seattle	Admiral Farragut
Portland	Willamette
Monday, March 24.	
Rotterdam	Dinteldyk
Sydney	Ventura
Shanghai	Talabot
Portland	Dorothy Alexander
Los Angeles	Ruth Alexander
Los Angeles	Harvard
Tuesday, March 25.	
Honolulu	Maui
Seattle	Emma Alexander
Los Angeles	Humboldt

TO DEPART

Mexico	Guerrero
Honolulu	Grant
Puget Sound	Emma Alexander
Seattle	Cadaretta
Portland	Dorothy Alexander
Portland	Edna
Eureka	Cuauhtemoc
Monterey Bay	San Antonio
Los Angeles	Harvard
Wednesday, March 19.	
New York	Kentuckian
Yokohama	Takaoka Maru
Philadelphia	Lewis Luckenbach
Honolulu	Matsonia
Grays Harbor	Carmel
Portland	Nome City
Marshfield	Griffdu
Eureka	Sea Foam
Brookings	Necanicum
Los Angeles	Yale
Los Angeles	Ruth Alexander
Thursday, March 20.	
Liverpool	Drechtdyk
Liverpool	Dominion Miller
New York	Willpolo
Seattle	Admiral Dewey
Seattle	Caddopeak
Portland	Annette Rolph
Los Angeles	H. F. Alexander
Los Angeles	Brookings
Friday, March 21.	
London	Hessen
Yokohama	Havana Maru
Portland	Admiral Fiske
Portland	Wapama
Portland	Multnomah
Los Angeles	Harvard
Los Angeles	Humboldt
Los Angeles	Celilo
Saturday, March 22.	
New York	Manchuria
South America	West Cactus
Hilo	Carriso
Victoria	Canadian Observer
Seattle	H. F. Alexander
Seattle	Port Angeles
Seattle	Stanwood
Portland	Ernest Meyer
Portland	Daisy Gray
Eureka	Mayfair
Eureka	Tamalpais
Los Angeles	Yale
Los Angeles	Admiral Schley
Los Angeles	Bert E. Haney
Sunday, March 23.	
Portland	Rose City
Los Angeles	Willamette
Monday, March 24.	
Rotterdam	Kinderdyk
Hongkong	Siberia Maru
Port San Luis	San Antonio
Los Angeles	Admiral Farragut
Tuesday, March 25.	
Bordeaux	Texas
New York	Colombia
New York	Birmingham City
New York	Harry Luckenbach
New York	Floridian
Seattle	Ruth Alexander
Los Angeles	Humboldt
Los Angeles	Harvard

ISLAND PORTS

Hilo—Sailed, March 14, Nor stmr Theodore Roosevelt for Seattle.

Honolulu—Arrived, March 15, Jap stmr Azumasan Maru from Japan bound for Columbia River. Sailed, 3 p. m., Br stmr Makura for Sydney via Auckland; stmr Robin Gray for Puget Sound. Arrived, March 15, 4:20 a. m., stmr Calawaii from San Pedro; 4:45 a. m., Br stmr Makura from Victoria for Sydney; stmr Mauna Ala, hence March 8 via San Pedro.

First Ship Off Trans-Pacific Run

The freighter ELKRIDGE of the Columbia Pacific Shipping company, under allocation from the U. S. Shipping Board, will be the first of the fleet to be withdrawn from the trans-Pacific service.

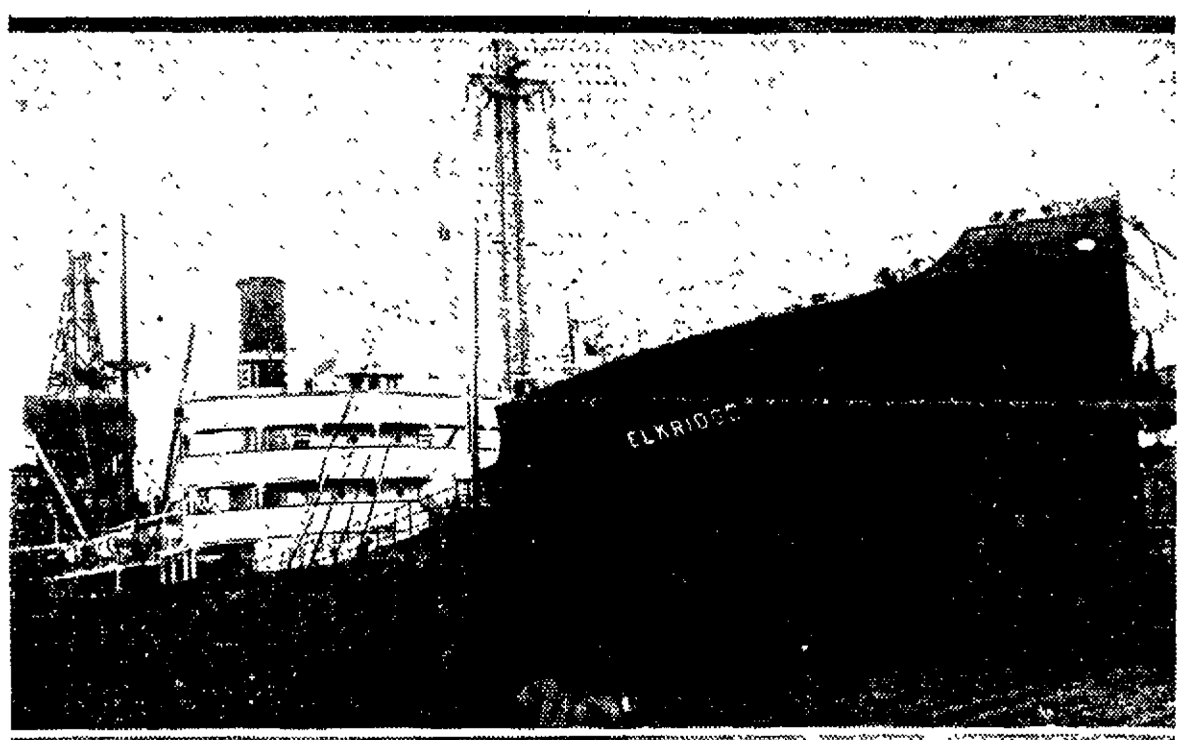

Stowaways Keep Officials On Lookout

Sailor Injured by Fall on Board Dutch Ship Entering Columbia.

ASTORIA, Ore., March 18.—As the Dutch motorship Drechtoyk was docking at the Astoria terminals this afternoon, Gus Johnson, a sailor, was caught in the steam winch and was injured seriously.

George Hammett and Ralph Putnam, Americans, who were stowaways on the steamer Eastern Knight, and who have been held at the Federal quarantine station, with several members of the crew of the vessel, on account of one of the latter being ill with smallpox, escaped from quarantine on Saturday night, it became known today. At last reports they had not been apprehended, although the sheriffs in the various counties of Washington and Oregon have been notified to watch for them.

The steamer Jacob Luckenbach from the Atlantic seaboard via San Francisco is due and goes to Portland.

The steamer Kermit, from Hamburg via San Francisco, is due and will take on freight here and in Portland for Europe.

WEATHER REPORT

Oakland and vicinity: Fair tonight and Wednesday; moderate northerly winds.

Northern California: Fair tonight and Wednesday; moderate northerly winds.

Southern California: Cloudy with showers tonight; Wednesday fair; moderate westerly winds.

Sacramento Valley, Santa Clara Valley, San Joaquin Valley: Fair tonight and Wednesday, moderate northerly winds.

Nevada: Fair except snow south portion tonight, Wednesday fair.

Idaho: Fair tonight and Wednesday.

Washington and Oregon: Fair tonight and Wednesday; heavy frost; moderate northwesterly winds.

Conditions.

The storm is central over Arizona moving slowly eastward. It has caused showers from central California south and in southern Arizona and snow in southern Nevada, southern Utah and northern Arizona. In other portions of the Pacific Slope the weather is fair. Rain or snow has fallen in the Mississippi Valley and Gulf states. In other sections it is fair.

Conditions are favorable for fair weather in this district tonight and Wednesday except showers in southern California and snow in southern Nevada tonight.

G. W. WILLSON, Forecaster.

	Dry.	Wet.	Hum
March 17, noon	55.0	46.0	51
March 17, 5 p. m.	58.0	47.0	40
March 18, 5 a. m.	54.0	43.0	40

RAINFALL DATA

Issued daily at 5 p. m.—March 17.

Station—	Seasonal to date.	Normal to date.	Seasonal to date last yr.
Eureka	17.23	35.57	19.68
Red Bluff	10.93	19.74	15.90
Sacramento	6.98	13.60	12.25
San Francisco	10.68	18.37	15.12
San Jose	4.94	13.52	11.90
Fresno	2.01	7.49	5.24
San Luis Obispo	5.73	16.22	18.66
Los Angeles	3.06	12.79	7.56
San Diego	2.94	8.13	5.26

14 inches of [illegible] at Summit.

TEMPERATURES.

	High	Low		High	Low
Abilene	..	30	Okla. City	44	28
Baker	40	24	Omaha	..	28
Barkerville	34	26	Phoenix	68	50
Billings	36	10	Pittsburgh	40	30
Boise	42	24	Pocatello	36	16
Boston	42	32	Point Reyes	54	48
Buffalo	36	22	Portland	58	36
Calgary	42	16	Prince Albert	36	22
Chicago	36	32	Prince Rupert	46	36
Denver	22	10	Rapid City	..	10
Des Moines	34	30	Red Bluff	62	50
Dodge	28	6	Reno	38	22
Duluth	34	20	Roseburg	56	..
Edmonton	38	22	Roswell	60	32
El Paso	..	40	Sacramento	62	46
Estevan	34	42	St. Louis	42	38
Eureka	52	40	Minneapolis	34	..
Flagstaff	38	28	St. Paul	..	26
Fresno	60	42	Salt Lake	40	30
Galveston	60	56	San Diego	60	48
Grand Junct.	40	32	San Francisco	61	50
Havre	34	12	San Jose	60	42
Helena	32	12	S. Luis Obispo	50	38
Huron	..	20	Santa Fe	40	26
Independence		32	Seattle	54	38
Kalispell	40	22	Sheridan	32	..
Kamloops	72	30	Spokane	48	32
Kansas City	46	32	Swift Current	36	12
Knoxville	56	44	Tacoma	54	..
Lander	28	0	Tampa	71	54
Los Angeles	56	44	Tatoosh	50	44
Marshfield	58	28	Tonopah	34	24
Memphis	46	38	Tucson	62	48
Modena	40	28	Vancouver	54	36
Needles	70	44	Walla Walla	50	34
New Orleans	62	54	Washington	48	36
New York	44	30	Williston	36	22
North Head	52	44	Winnemucca	42	22
North Platte		8	Winnipeg	34	20
Oakland	57	40	Yakima	56	24
			Yuma	70	48

RAINFALL.

Chicago .0, Des Moines .18, Flagstaff .4, Galveston .0, Independence .10, Knoxville .01, Los Angeles .40, Memphis .36, Modena .12, New Orleans .06, Oakland .01, Omaha .02, Phoenix .08, Prince Rupert .08, Rapid City .01, Reno .01, St Paul .02, San Diego .20, San Francisco .02, San Jose .08, San Luis Obispo .12, Swift Current .02, Tampa 1.76, Tonopah .26, Tucson .02, Yuma .01.

If you see it in The TRIBUNE, tell them so.

WIRELESS REPORTS

For Past 24 Hours.

By U. S. WEATHER BUREAU,
MARCH 17—8 A. M.

West Islip—In lat. 28.42 N., long. 181.12 W.; cloudy, northwind, 16 miles.
Montague—In lat. 48.54 N., long. 158.12 W.; cloudy, NW. wind, 18 miles.
President Garfield—In lat. 35 06 N., long. 150.42 W.; partly cloudy, north wind, 24 miles.
West Holbrook—In lat. 30 12 N., long. 142.32 W.; cloudy, NE. wind, 24 miles.
Ventura—In lat. 14.42 N., long 160.18 W.; partly cloudy, NE. wind, 18 miles.
Manoa—In lat. 32 24 N., long. 135.48 W.; partly cloudy, northwind 24 miles.
Tyndareus—In lat. 52.15 N., long 148 18 W.; partly cloudy, NW wind, 28 miles.
Manukai—In lat. 47.06 N., long. 123.30 W.; cloudy, NW. wind, 18 miles.
West Henshaw—In lat. 49 N., long. 147 W.; cloudy, NW. wind, 18 miles.
Makura—In lat. 13.42 N., long. 162 08 W.; partly cloudy, NE. wind, 14 miles.
Wilhelmina—In lat. 35 30 N., long. 150.48 W.; partly cloudy, SE. wind, 18 miles.
Newport News—In lat. 37.30 N., long 150.48 W.; partly cloudy, NW. wind, 34 miles.
Mahukona—In lat. 29 N., long. 143.42 W.; cloudy, east wind, 24 miles.
Enterprise—In lat 34.18 N., long. 130 18 W.; partly cloudy, north wind, 34 miles.
President Jackson—In lat. 48 N., long 160 12 W.; clear, northwind, 8 miles.
Standard Arrow—In lat. 39 36 N., long. 166 W.; raining, east wind, 34 miles.
City of Spokane—In lat. 40.06 N., long. 174.24 W.; clear, west wind, 18 miles.
West Niger—In lat. 48 18 N., long. 144 30 W.; cloudy, south wind, 18 miles.
City of Vancouver—In lat. 48 42 N., long 136 W.; clear, west wind, 14 miles.

By RADIO CORPORATION,
MARCH 17—8 P. M.

Atlantic Sun—Philadelphia for San Francisco; 488 miles from San Francisco.
Manukai—Bellingham for Honolulu; 452 miles from Bellingham.
Vinita—San Francisco for Portland; 20 miles from San Francisco.
Doylestown—San Francisco for San Pedro; 18 miles from San Francisco.
Eldorado—San Francisco for Seattle; 130 miles from San Francisco.
Kiyo Maru—Japan for San Pedro; 150 miles from San Pedro, 7 p. m.
El Segundo—San Francisco for Point Wells; 575 miles from Point Wells.
Albert Jeffress—San Francisco for Grays Harbor; 323 miles from Grays Harbor.
W. S. Miller—San Francisco for San Pedro; 221 miles from San Pedro.
Barbara C—Tacoma for Redondo; 179 miles from Redondo.
Canadian Farmer—San Francisco for Victoria; 211 miles from San Francisco.
John C. Kirkpatrick—Seattle for San Pedro; 631 miles from San Pedro.
J. A. Moffett—Port Angeles for San Pedro; 635 miles from San Pedro.
Capt A. F. Lucas—San Francisco for Willbridge; 402 miles from Willbridge.
R. J. Hanna—San Pedro for New York; 2881 miles north of Balboa.
Phyllis—Portland for San Pedro; 240 miles from San Pedro.
Richmond—Willbridge for San Pedro; 423 miles from San Pedro.
Ruth Alexander—Seattle for San Francisco; 244 miles from San Francisco.
Enterprise—San Francisco for Hilo; 617 miles from San Francisco.
H. T. Harper—San Francisco for Point Wells; 625 miles miles from Point Wells.
Admiral Dewey—San Francisco for Wilmington; 293 miles from Wilmington.
H. M. Storey—Baltimore for San Pedro; 133 miles from San Pedro.
Tahiti—Sydney for San Francisco; 1798 miles from San Francisco, March 16, 8 p. m.
Boobcalla—Portland for San Pedro; 615 miles from San Pedro.
West Katan—San Francisco for Grays Harbor; 70 miles from San Francisco.
Mazatlan—Eureka for Coos Bay; 120 miles from Eureka.
Makaweli—Ahukini for San Francisco; 598 miles from San Francisco.
Chiapas—Mazatlan for San Francisco; 100 miles from San Francisco.
Mahukona—Ahukini for San Francisco; 1017 miles from San Francisco.
Java Arrow—San Pedro for Taku Bar; 1405 miles from San Pedro.
Tamaha—San Francisco for Singapore; 1453 miles from San Francisco.
Challamba—San Francisco for Vancouver; 185 miles from San Francisco.
Noyo—Fort Bragg for San Pedro; 16 miles from Fort Bragg.
S. C. T. Dodd—Philadelphia for San Francisco, 136 miles from San Francisco.
Restorer—San Francisco for Victoria; 73 miles from San Francisco.
Sea Ranger—San Francisco to pick up Frank H. Buck, 150 miles from San Francisco.
Silver Shell—England for San Francisco; 835 miles from San Francisco.

MARCH 17—NOON.

Cape Henlopen—San Pedro for New York; 1549 miles north of Balboa.
Hampton Roads—San Pedro for New York; 390 miles from San Pedro.
Theodore Roosevelt—Hilo for Portland; 1380 miles SW. of Cape Flattery.
Cordelia—Shanghai for San Pedro; 400 miles from San Pedro.
West Katan—San Francisco for Grays Harbor; 85 miles from San Francisco.
Sutorpco—San Pedro for San Francisco, 25 miles from San Francisco.
Willhilo—San Pedro for San Francisco; 33 miles from San Francisco.

By FEDERAL WIRELESS,
March 17—8 P. M.

President Cleveland—Yokohama for San Francisco; 966 miles from San Francisco.
Stockton—Port San Luis for Seattle, 655 miles from Seattle.
Meton—Seattle for Port San Luis, 500 miles from Port San Luis.
Bidwell—Philadelphia for Port Arthur; 143 miles west of Sandkey, Fla.
Hagan—Manila for Port San Luis; 115 miles from Port San Luis.
George Olsen—Bellingham for San Pedro; 950 miles from Seattle.
Los Angeles—San Francisco for San Pedro; 235 miles from San Pedro.
Point Loma—Santa Barbara for Newport; 22 miles from Newport.
Cascade—[illegible] for San Pedro: 60 miles north of San Francisco.
[illegible]—Astoria for San Pedro; 279 miles north of San Francisco.
David C. Meyer—Columbia River for San Diego; 110 miles north of San Francisco.
Castletown—Port Angeles for San Francisco, 82 miles from San Francisco.
Coalinga—Port San Luis for Balboa; 2680 miles NW. of Balboa.
Dilworth—Balboa for Port San Luis; 262 miles from Port San Luis.
Elcinta—San Pedro for Vancouver; 557 miles from San Pedro.
Frank H. Buck—In lat. 41 30 N., long 125.20 W.
West Holbrook—Honolulu for San Francisco; 952 miles from San Francisco.
Avalon—San Francisco for Portland; 250 miles from San Francisco.
Emidio—London for San Pedro; 1185 miles from San Pedro.
Wm F. Herrin—Gaviota for Honolulu; 1359 miles from Gaviota.
Cathwood—Antofagasta for San Pedro; 182 miles from San Pedro.
Oleum—San Pedro for San Diego; 56 miles from San Diego.
Ernest H. Meyer—St. Helens for San Pedro; 8 miles from San Pedro.
Fred Baxter—Vancouver for San Pedro; 17 miles from San Pedro.
Skagway—San Pedro for Seattle; 972 miles from Seattle.
Frank G. Drum—San Pedro for Balboa; 770 miles from San Pedro.
Alden Anderson—San Francisco for Fall River; 1004 miles from San Francisco.
Robin Adair—San Pedro for New York; 640 miles from San Pedro.
Coalinga—Port San Luis for Balboa: 2820 miles NW. of Balboa.
QuinaultGrays Harbor for San Pedro, 18 miles from San Pedro.
Corinto—San Pedro for Cristobal; 602 miles from San Pedro.
[illegible]wood—San Francisco for Grays Harbor; 23 miles north of Cape Blanco.
Point Loma—Santa Barbara for Newport, 22 miles from Newport.
Nebraskan—San Francisco for Seattle; 127 miles south of Cape Flattery.
Glymont—San Francisco for Seattle; 283 miles from Seattle.
Horace X. Baxter—Seattle for San Pedro; 25 miles from Seattle.
Georgina Rolph—San Francisco for Portland; 26 miles from Astoria.
West Jester—Shanghai for Portland; 195 miles from Columbia River.
Wawalona—Portland for Orient; 168 miles from Columbia River.
Bert E Haney—Seattle for San Francisco; 30 miles south of Columbia River.
Lassen—San Francisco for Grays Harbor; 240 miles from Grays Harbor.
H. W. Baxter—Blaine for San Francisco; 275 miles from San Francisco.
Storvin—Portland for Shanghai; 175 miles west of Columbia River.
City of Vancouver—Japan for Victoria; 270 miles west of Cape Flattery.

MARCH 17—NOON.

Tiger—Japan for Portland; 435 miles west of Columbia River.
Kermit—San Francisco for Portland; 81 miles south of Columbia River.
Tuxpanoil—San Pedro for New York; 1052 miles from San Pedro.
Hampton Roads—San Pedro for New York; 390 miles from San Pedro.
Hazelside—Balboa for San Francisco; 565 miles from San Francisco.
Dillwyn—San Pedro for New York; 808 miles from San Pedro.
Panaman—New York for San Pedro; 185 miles from San Pedro.
Hoxbar—Baltimore for San Pedro; 154 miles from San Pedro.
Los Alamos—Portland for San Pedro; 62 miles NW. of Point Arguello.
Edgar F. Luckenbach—New Orleans for San Pedro; 315 miles from San Pedro.
Californian—San Pedro for New York; 770 miles from San Pedro.
Hawaiian—Vancouver for New York; 1566 miles SSE. of Cape Flattery.
Nevadan—Anacortes for New York; 1277 miles SSE. of San Francisco.
Eurana—San Pedro for New York; 676 miles from San Pedro.
Sinaloa—Ensenada for San Jose de Cabo; 755 miles SSE. of San Pedro.

SUN. MOON. TIDE

The time and heights of tides in the following U. S. Coast and Geodetic Survey table are given at Fort Point at the entrance to San Francisco bay. For Webster street bridge Oakland add 30 Minutes.

Thursday, March 18.

Sun rises.........6:17 | Sun sets.........6:20
Moon sets.........................4:40 a. m.

Time and heights of tides
March 18 to March 24.

Date	Time	Ft	Time	Ft	Time	Ft	Time	Ft
	L.W.		H.W.		L.W.		H.W.	
18	3:10	1.6	9:22	4.8	3:53	—0.5	10:37	4.3
19	3:56	1.1	10:09	4.9	4:51	—0.5	11:10	4.6
20	4:40	.07	10:56	4.9	5:09	—0.4	11:42	4.8
21	5:28	0.3	11:45	4.8	5:48	—0.2	...	...
	H.W.		L.W.		H.W.		L.W.	
22	0.16	4.9	6:16	0.1	12:40	4.6	6:30	0.2
23	12:50	5.0	7:05	—0.4	1:37	4.3	7:08	0.[illegible]
24	1:27	5.0	8:00	—0.5	2:42	4.0	7:54	1.2

NOTE—In the above tabulation of tides the only tides are given in the order of their occurrence commencing with the early morning tide in the left hand column and the succeeding tides as they occur. On some days but three tides occur the fourth occurring the following morning.

The columns of height give the elevation of each tide above the plane of reference of the Coast and Geodetic Survey chart soundings, except where the numbers are preceded by the minus sign or dash, when the heights are below.

YALE OR HARVARD of course!
TO LOS ANGELES
Sailings Tues., Wed., Fri. and Sat. from San Francisco, 4 p. m.
Round trip fare, $22.50
TO SAN DIEGO
Sailings Wed. and Fri., 4 p. m.
Round Trip Fare $28.50
Los Angeles Steamship Co.
1482 San Pablo Av. Tel. Lake 580. 2127 University, Berk. 14

SACRAMENTO SHORT LINE
40th and SHAFTER AVE. Pied. 345
Trains for Sacramento and Pittsburg
Leave 7:50 9:30 11:50 a. m.
1:30 3:30 5:10, 8:30 p. m.
Through Trains to Marysville, Colusa, Oroville and Chico

England-Bound Vessel Loading Apples in North

Fifteen Thousand Boxes of Apples Being Loaded on London Shipper.

SEATTLE, March 17.—After calling at Vancouver, B. C., the British steamship London Shipper returned here today and will start loading general cargo, including 15,000 boxes of apples and other northwest products.

E. L. Sheehan, who has been named general agent here for the Canadian Pacific railway and the Canadian Pacific Steamship Services, succeeding E. F. L. Sturdee, transferred to Hongkong, China, arrived in Seattle today, assuming his new post immediately.

The local offices of Swayne & Hoyt sent out notices to shippers today that the steamer West Calera will load here April 13, instead of April 19, owing to heavy booking of lumber at British Columbia ports.

After being tied up during the winter, tthe steamship Jefferson of the Alaska Steamship Company's fleet came out of retirement today and will sail Thursday for southeastern Alaska posts.

According to word received today the Steamship Kermit, in the north European service of the United American lines, will arrive with 1200 tons of inward cargo from Great Britain, Germany and Belgium Thursday.

For the purpose of discussing plans for the co-ordination of methods of handling the many units of the fleet, the district agents and port superintendents of the Luckenbach Steamship Company on the Pacific coast will meet here tomorrow.

Cargo shipments from Willapa bay during February totaled 8,767,000 shingles and 17,788,003 feet of lumber, carried by a total of 15 vessels, it was announced today.

Howarth Lewis, district passenger agent of the Admiral-Oriental Line in Chicago, has been appointed assistant general passenger agent of the Dollar Steamship Company in New York, it was learned here today.

Cunard Line Has Most Passengers During Past Year

Immigration and tourist statistics, just given out, show the Cunard-Anchor Company to have carried the largest number of trans-Atlantic passengers during the year 1923. The number carried by the Cunard Line, the Anchor Line and the Anchor-Donaldson Line, both eastbound and westbound in the North Atlantic service, totals 22,642. This amounts to 23 per cent of all the passengers carried, and is several thousand higher than the next nearest group of lines.

During 1923 a total of 976,875 passengers were carried by more than twenty different lines in the North Atlantic Service, and, according to the statistics furnished by the Atlantic Conference the Cunard Line carried almost one-fourth of all these ocean voyagers during the year.

Transpacific Mails

Time of closing unless otherwise specified at Oakland postoffice:

China—
March 18, 2:30 p. m. Emp. of Australia
March 19, 2.30 p. m. President Jefferson
March 31, 6:00 p. m. President Grant.

Japan and Korea—
March 18, 2:30 p. m. Emp of Australia.
March 19, 2:30 p. m. President Jefferson
March 24, 7:30 a. m., Siberia Maru.
March 31, 6.00 p. m., President Grant.

[illegible]—
March 18, 2:30 p. m. Emp. of Australia
March 31, 7:00 a. m., Shinyo Maru.
March 19, 2.30 p. m. President Jefferson
March 24, 7:30 a. m., Siberia Maru.
March 31, 6:00 p. m., President Grant.

Dutch East Indies and French Indo China—
March 18, 2:30 p. m. Emp. of Australia.
March 19, 2:30 p. m. President Jefferson.
March 31, 6.00 p. m., President Grant.

Siam and Straits Settlements—
March 18, 2:30 p. m., Emp. of Australia
March 19, 2:30 p. m. President Jefferson.
March 31, 6:00 p. m., President Grant.

Philippine Islands—
March 19, 2:30 p. m. President Jefferson.
March 31, 6:00 p. m., President Grant.

Hawaiian Islands—
March 18, 7:00 a. m., Grant.
March 19, 8.00 a. m., Matsonia.
March 24, 7:30 a. m., Siberia Maru.
April 8, 9:00 a. m. Ventura.

Australia and West Australia—
March 26, 6:00 a. m., Tahiti.
April 8, 9:00 a. m. Ventura.

New Zealand—
March 26, 6:00 a. m., Tahiti.
April 8, 9.00 a. m., Ventura.

Mexico and Central America—
March 25, 8:30 a. m., Colombia.
March 31, [illegible] Cuanas.

to Los Angeles $12.85 round trip $20.50 via Short Route
LOS ANGELES, BAKERSFIELD AND WAYPOINTS
8 a.m.—2:15, 7:45 p.m.
FRESNO AND WAYPOINTS
8:00, 10:15 a.m.—12:15, 2:15, 7:45 p.m.
VALLEJO-SACRAMENTO-STOCKTON
MODESTO - MERCED
Hourly Service
For Further Information Phone Depot Oakland 80
CALIFORNIA TRANSIT CO.

For— Railroad information call Lakeside 1420
Southern Pacific

PORTLAND SHIPS MANY SEAMEN ON BOARD VESSELS

Pacific Coast Port Ranks Fourth Among Cities of United States.

PORTLAND, Ore., March 17.—The Portland office of the United States sea service bureau stands fourth in the country in the number of seamen shipped for service on American vessels during February, according to reports received here by Lieutenant Harold C. Jones in charge. A total of 401 placements were made by the local offices. New York leads with 2160; New Orleans second with 540; Baltimore third with 450.

To load a full cargo of wheat for the United Kingdom, the British steamer Benrinnes is due Wednesday from the Orient. The Benrinnes is under charter to the Northwest Wheat Growers' Association. Immediately on passing quarantine at Astoria, the Benrinnes will proceed to the Peninsula mill to be lined by the J. H. Roberts company. She will be under the spout the latter part of the week, according to present indications. The steamship Wawalona of the trans-Pacific fleet of the Columbia-Pacific Shipping company started Sunday on the last voyage to the Orient in present service. She is on the list of five carriers in this service to be retired and when she returns to Portland will be turned over to the United States shipping board.

With freight from Boston and other Atlantic ports, the steamship Jacob Luckenbach is due in port Tuesday. The Florence Luckenbach is scheduled to arrive from Mobile on Thursday.

North German Lloyd Line to Re-establish

VANCOUVER, B. C., March 17.—Establishment of a regular service schedule on the Pacific coast with Vancouver as the managing port, may be made soon by the North German Lloyd Company, according to Herr Carl Stapelfeldt and Herr E. Glassebe, two German shipping men of Bremen. They are making a thorough investigation of wheat movements out of Vancouver and Victoria, B. C.

EASTERN PORTS

Baltimore—Arrived, March 15, stmr Santa Clara, hence Feb. 17.

Boston—Arrived, March 15, stmr Arizonan, hence Feb. 12. Sailed, stmr Edward Luckenbach for Pacific coast ports; stmr Mexican for Pacific coast ports.

New York—Sailed, March 15, stmr Louis Taussig for San Francisco.

New York—Arrived, March 16, stmr Utacarbon from San Pedro; stmr Dorothy Luckenbach, hence Feb. 27; stmr Mystic, hence Feb 22; stmr District Colombia, hence Feb. 18 via Philadelphia; Br stmr Vanvolite from Talara, March 15, stmr W. F. Burdell from San Pedro. Sailed, March 16, stmr Wm. G. Warden for San Pedro; stmr Willfaro for San Francisco; stmr Ipswich for San Francisco; stmr Agwilake for San Pedro; Chil stmr Aconcagua for Callao.

Baltimore—Sailed, March 16, stmr Willsolo for San Francisco; March 15, stmr Santa Rosa for San Francisco; stmr West Greylock for San Francisco.

Boston—Sailed, March 16, stmr Centaurus for San Francisco.

Philadelphia—Sailed, March 15, ss Missourian for San Francisco.

Trausport Movements

The following are the approximate departures and arrivals in the movement of the United States Army Transport Service:

Argonne—In New York.
Cambrai—San Francisco to New York.
Chaumont—New York to San Francisco.
Capella—San Francisco to New York.
Edgemont—Manila for San Francisco.
Grant—San Francisco to Honolulu.
Meigs—San Francisco to Manila.
Newport News—San Francisco to Manila.
Henderson—San Francisco to New York.
Merritt, En route to Yokohama.
Vega—Manila for San Francisco.
Somme—At New York.
Thomas—San Francisco to Manila.

To Europe On an "Empress" Liner

The largest passenger steamship ever in San Francisco Bay was the Canadian Pacific "Empress of Canada." Enjoy the luxury of a trip to Europe on one of these palatial "Empress" ships.

The trip from Montreal or Quebec is the comfortable "short-cut to Europe"—for a third of the voyage is down the smooth, scenic St. Lawrence. Only four days of open sea.

Ask, too, about our one-class cabin service to Europe on the popular, modern "Mono-class" liners.

Canadian Pacific
Fred L. Nason, Gen. Agt. Passenger Dept.
675 Market St. Tel Sutter 1585
San Francisco

LEGAL NOTICES.

ELECTION PROCLAMATION.

In the Board of Supervisors of the County of Alameda, State of California, regular session, Monday, February 25th, 1924:

Resolved, that whereas the County Clerk of said County of Alameda, having duly certified to this Board the list of candidates nominated for the office of director of the Eden Township County Water District, said District being situated wholly within the boundaries of said County of Alameda, as required by the Act of June 10, 1913, designated as Chapter 592 of the Chaptered Laws of 1913, and the amendments thereto, and it appearing to this Board that said certificate is in proper form and that said candidates have been nominated in the manner and within the time required by said Act, and the amendments thereto, it is now

Ordered, that an election be held within said District, on Tuesday, the 25th day of March, 1924, for the election of five directors of said District, and said election is hereby called and set for said time, and it is further

Ordered, that the voters at said election shall be required to cast ballots for the office of director of said District and that the number of directors to be then elected shall be five; that the ballots which shall be used at said election shall be substantially the following form:

General District Election, Eden Township County Water District, March 25th, 1924.

INSTRUCTIONS TO VOTERS: To vote, stamp or write a cross (X) opposite the name of the candidate for whom you desire to vote. To vote for a person whose name is not printed on the ballot write his name in the blank space provided for that purpose. All marks otherwise made are forbidden and make the ballot void. If you wrongly mark, tear or deface this ballot, return it to the inspector of election and obtain another.

For Director vote for five (5) only.

Ed Clawiter
Henry H. Gansberger
J. C. Penke
W. S. Perkins
Joaquin J. Smith

A half-inch square shall be provided at the right of the name of each candidate wherein to mark the cross and half-inch spaces shall be left below the printed names of candidates for each office equal in number to the number to be voted for, wherein the voter may write the name of any person or persons for whom he may wish to vote.

It Is Further Ordered, that such election shall be conducted in accordance with the general election laws of the State as nearly as practicable and in accordance with the provisions of said Act, and the amendments thereto, and no person shall be entitled to vote at such election unless he shall possess all the qualifications required for electors under the general election laws of this State.

It IS Further Ordered, that the County Clerk and ex-officio Clerk of this Board be, and he is hereby directed to cause notice of said election to be given by publication of this proclamation in the Oakland Tribune, a newspaper of general circulation printed and published in the said County of Alameda, for at least ten successive days before said election together with a list of the candidates nominated as required by said Act, and the amendments thereto, and the offices then to be filled to-wit: J. C. Penke, Henry H. Gansberger, W. S. Perkins, Joaquin J. Smith, Ed Clawiter. Offices to be filled at such election, five directors of said Eden Township County Water District.

It Is Further Ordered, that said election shall be held from the hour of six o'clock a. m. of said 25th day of March, 1924 when the polls will be open, until the hour of seven o'clock p. m. of the same day, when the polls will be closed; that from six o'clock a. m. of said day until seven o'clock p. m. of said day the polls will be continuously open.

It Is Further Ordered, that for the purposes of said election the election precincts shall be and the same are hereby established and defined within said Eden Township County Water District as follows:

General Description of Three Election Precincts in Eden Township County Water District.

PRECINCT NO. 1.

Precinct No. 1 in Eden Township County Water District shall consist of that portion of San Lorenzo Precinct No. 1 and of San Lorenzo Precinct No. 2 of said County of Alameda, which lies within the boundaries of Eden Township County Water District.

PRECINCT NO. 2.

Precinct No. 2 in Eden Township County Water District shall consist of that portion of Haywards Park Precinct No. 1 and of Haywards Park Precinct No. 2, of said County of Alameda, which lies within the Boundaries of Eden Township County Water District.

PRECINCT NO. 3.

Precinct No. 3 in Eden Township County Water District shall consist of that portion of Mt. Eden Precinct and of Tennyson Precinct and of Valle Vista Precinct, of said County of Alameda, which lies within the boundaries of Eden Township County Water District.

It is Further Ordered, that the following persons be and they are hereby designated as inspectors, judges and clerks of said election and the following places are hereby established as polling places for each respective precinct:

PRECINCT NO. 1.
Polling place, Village Hall.
Inspector, Peter Mathiesen.
Judges, John L. Correa, Frank Rose.
Clerks, E. H. Crane, W. Montgomery, J. J. Surgrue.

PRECINCT NO. 2.
Polling place, Angus Cottage.
Inspector, Joe M. Raymond.
Judges, O. L. Hill, Henry Wehner.
Clerks, Minnie Gonsalves, Clara Gomes, Mary Machedo.

PRECINCT NO. 3.
Polling place, The Wigwam.
Inspector, Ernest G. Lang.
Judges, John Madisen, Louis H Miller.
Clerks, Elsie Marshall, Walter Cuip, Joseph Burges.

The foregoing resolution and order was passed and adopted by the Board of Supervisors of the County of Alameda, State of California, on Monday, the 25th day of February, 1924, by the following vote:

Ayes: Supervisors Heyer, Knox, Staats and Chairman pro tem. Mullins—4.
Noes: None.
Absent: Chairman Hamilton—1.
W. J. HAMILTON,
Chairman of the Board of Supervisors.
Attest: GEO. E. GROSS
County Clerk of Alameda County, and ex-officio Clerk of the Board of Supervisors of the County of Alameda, State of California.

EAST BAY WATER COMPANY
Notice of Annual Meeting of Stockholders.

Notice is hereby given that the annual meeting of the stockholders of the East Bay Water Company will be held at the principal office of the Company, in the building known as the East Bay Water Company Building, No. 512 Sixteenth Street, in the City of Oakland, County of Alameda, State of California, on Tuesday, the 18th day of March, 1924, at the hour of nine o'clock and thirty minutes a. m of said day, for the election of directors for the ensuing year and for the transaction of such other business as may properly come before the meeting.

Dated: February 19th, 1924.
S. M. MARKS,
Secretary of East Bay Water Company.

THIS STYLE OF TYPE
costs twice as much as THIS. It is four times as effective. Use it as a heading to give force to the big selling point of your advertisement.

EASTBAY VITAL STATISTICS
BIRTHS MARRIAGES DEATHS

MARRIAGE LICENSES

BROWNE-HAYS — Arthur LeRoy Browne, 25, Oakland, and Hazel D. Hays, 21, Berkeley.
MANALO-TERRY — Manuel Manalo, 27, and Veronica Terry, 21, both San Francisco.
ALF-VANDEGRIFT—Albert E. Alf, 21, and Amelia M. Vandegrift, 18, both of San Francisco.
BAKER-BURKE—Aljo R Baker, 26, Maxwell, and Evelyn Burke, 23, Santa Rosa.
MEDINA-KANE—Francis J Medina, 22, San Francisco, and Genevieve E. Kane, 18, Oakland.
MILLER - GRAVES — Norman C Miller, 23, and Dorothy Graves, 20, both of Berkeley.
SECHREST - WELCH — William F. Sechrest, 48, Watsonville, and Blanche M. Welch, 37, San Francisco.
TAYS - FREEMAN — Clement C. D. Tays, 22, and Ethna W. Freeman, 18, both of Oakland.

S. F. MARRIAGE LICENSES.

The following marriage licenses were issued in San Francisco yesterday:
CASE-BERGER—Paul C. Case, 28, Mojave, and Josephine L. Berger, 25, Chicago, Ill.
DE LORENZI-CAVALLI — Alfred R. De Lorenzi, 21, Santa Barbara, and Angeline M. Cavelli, Santa Barbara.
JORDAN - WHEELER — Charles J. Jordan, 22, and Alice E. Wheeler, 18, both of Richmond.
RASMUSSEN - JENSEN — John Rasmussen, 41, Orland, and Valbory K. Jensen, 25, 376 Twelfth avenue.
SAVAGE-FRAZIER—Alfred R Savage, 19, Oakland, and Thelma A. Frazier, 18, Oakland.

BORN

YAMASAKI—To the wife of Matsujiro Yamasaki, March 13, a daughter.
HESTER—To the wife of Norris Hester, March 12, a son.
McCLERKIN—To the wife of Granville M. McClerkin, August 24, 1923, a daughter.
BREWER—To the wife of Leslie F. Brewer, March 8, a son.
NAGAI—To the wife of Uhei Nagai, Feb. 23, a daughter.
CAMPBELL—To the wife of George S Campbell March 7, a daughter.
BAKER—To the wife of Oscar F. Baker, March 13, a son.
SILVA—To the wife of John Silva, March 14, a daughter.
ALBERA—To the wife of Peter E. Albera, March 5, a daughter.
CHANDLER—To the wife of Hugh E Chandler, March 11, a daughter.
JEREMY—To the wife of Byron Jeremy, March 13, a daughter.
BROUS—To the wife of Fred L. Brous, March 14, a daughter.
OSTROM—To the wife of Timothy B. Ostrom, March 15, a daughter.
FUJII—To the wife of Bernzo Fujii, March 12, a son.
OZAKI—To the wife of Rinzo Ozaki, March 9, a daughter.

DIVORCES FILED

Alma vs. Hector Murchison; cruelty.
Arnold vs. Mary Lees: desertion.
Eleanore vs. Walter Swickard; desertion.
Marguerite C. vs. Warren G. Bradley; cruelty.

DIED

BOYD—In Berkeley, March 17, 1924, Mrs. Anna Boyd, beloved wife of Harry M. Boyd and sister of Wallace and James Tarlton of Oakland, William, Alexander Ellsworth and Thomas Tarlton and Mrs. Samuel Bogle of Summit Hill, Pa. A native of Pennsylvania, aged 45 years. Wilkesbarre and Philadelphia Pa., papers please copy. A member of Lansford Chapter, O. E. S., of Lansford, Pa., and the White Shrine of Hazelton, Pa.

Friends are invited to attend the funeral services Wednesday, March 19 1924, at 3:30 o'clock p. m. at Truman's residence chapel, Telegraph ave at 30th st., Oakland, Calif. Interment, Mt. View Cemetery.

BINGHAM—In Ravendale, Lassen county, Cal., Isiah W., beloved husband of Mary C. Bingham, father of William Bingham and Mrs. F. W. Harden and brother of H. Bingham. A native of Canada, aged 69 years 1 month 28 days.

CASTRO—In this city, March 17, 1924, Joseph F., husband of the late Emma Castro and loving father of Joseph F. and Manuel Castro and stepfather of Manuel Souza and Mrs. Anne Azevedo. A native of Portugal, aged 76 years 10 months 16 days.

Friends and acquaintances are respectfully invited to attend the funeral to be held at the chapel of Grant D. Miller, 2372 East Fourteenth street, corner Twenty-fourth avenue, Oakland, Thursday, March 20, 1924, at 9 o'clock a. m., thence to St. Joseph's church where a mass will be celebrated for the repose of his soul commencing at 9:30 o'clock a. m. Interment St. Mary's cemetery.

ESMIOL—In Oakland, March 16th, 1924, Leon Esmiol; a native of France, aged 59 years.

Friends are respectfully invited to attend the funeral Wednesday, March 19th at 2 o'clock p. m., at the Parlors of Hill & Hughes, 3479 Piedmont ave., near Moss ave. Interment Mountain View cemetery.

MacLEAN—In Berkeley, March 17, 1924, Alexander Stewart beloved husband of Florence G. MacLean and father of Stewart Gordon MacLean, son of Hugh S. and Annette L. MacLean and brother of H. Gordon and Marguerite Louise MacLean; a native of Manitoba, Canada, aged 30 years. (Winnipeg and Ontario papers please copy). A member of Phi Delta Chi fraternity, University of California.

Friends are invited to attend the funeral services Wednesday, March 19, 1924, at 10:30 o'clock a. m at Truman's residence chapel, Telegraph avenue at Thirtieth street, Oakland.

Interment private.

MOSHER—In Oakland, March 17, 1924, Frank H Mosher, member of Painters' Union, Local 127.

Friends and acquaintances are respectfully invited to attend the funeral from the parlors of the Oakland Undertaking Co. 3007 Telegraph avenue, Wednesday afternoon, March 19, 1924, at 2:30 o'clock, under the auspices of Painters' Union 127. Interment, Mountain View cemetery.

MILLER—In Oakland, March 17, 1924, William H. Miller, loving husband of Winifred Miller, devoted father of Mrs. Christina Neal, Charles, J. Harry, Frank and Earl Miller; a native of Germany, aged 78 years.

Friends and acquaintances are respectfully invited to attend the funeral from the parlors of the Oakland Undertaking Co., 3007 Telegraph avenue, Wednesday morning, March 19, 1924, under the auspices of Appomatox Post No. 50, G. A. R., at 10:30 o'clock. Interment, Mountain View cemetery.

MATCHES—In Berkeley, March 17, 1924, Atkin E Matches, loving brother of Caroline W. and John R. Matches, a member of California Parlor No. 1, N. S. G. W., a native of California, aged 69 years.

Friends are respectfully invited to attend funeral services Wednesday, March 19, at 3:30 o'clock, from the Conservatory Chapel of the Berkeley Undertaking Co., 3051 Adeline street, at Ashby station.

MILLER—In Oakland, March 15, 1924, William E. Miller, loving husband of Mary Miller of 929 43d st., brother of Jessie Miller of Rutherford, North Carolina, a native of North Carolina, aged 46 years.

Friends and acquaintances are respectfully invited to attend the funeral from 15th st. A. M. E. church, between Market and West sts, Wednesday, March 19, at 1 o'clock. Remains at parlors of Hudson & Butler, 953 8th st. Interment Mt. View cemetery.

NISHIYAMA—In Alameda, March 16, 1924, Takino Nishiyama, beloved wife of Katsu Nishiyama, and loving mother of Kumao, Takashi, Chiyoko Hideo and June Nishiyama, a native of Japan, aged 47 years.

Friends and acquaintances are respectfully invited to attend the funeral services to be held at the chapel of Grant D. Miller, 2372 E. 11th st., cor 24th ave, Oakland, Wednesday, March 19, 1924, at 3:30 o'clock p. m.. Interment, Evergreen cemetery.

OLNEY — In Berkeley, Calif., March 17, 1924, Catherine R Olney, beloved wife of the late Olonzo S. Olney, mother of S. W. Olney, Mrs. Louise Moses of Honolulu, and Mrs P. G. Jacobus, Jr., sister of Fred Doering of Minn, Kansas, Mrs. Belle Harrington of Succasuma, N. J., and Mrs. Mary Doering Peckmore of Newark, N. J. A native of New Jersey, aged 71 years, 6 months, 17 days. Member of Ladies' Auxiliary of Look Out Mountain Post, G. A. R.

Friends and acquaintances are respectfully invited to attend the funeral Wednesday, March 19, 1924, at 2 p. m. from Berg's funeral parlors, 1926 University ave., Berkeley, Calif. Cremation, Calif. Crematory.

EGGLESTON—In Oakland, March 16 1924, Ellen M. Eggleston, sister of Mrs. Eliza A. Wagner, Charlotte S. Osborne, Charles H. Smith of Hillsdale, Michigan a native of Michigan, aged 78 years, 11 months, 27 days.

Friends and acquaintances are respectfully invited to attend the funeral services to be held at the chapel of Grant D. Miller, 2372 E. 14th st., cor. 24th ave., Oakland Wednesday, March 19, 1924, at 10 [illegible]

SUTTER—In Oakland, March 16, 1924, Robert Sutter, a native of Switzerland, aged 72 years.

Friends and acquaintances are respectfully invited to attend the funeral services to be held at the chapel of Grant D Miller, 2372 E. 14th st., cor. 24th ave. Oakland, Thursday, March 20, 1924, at 11 a. m. Interment Evergreen cemetery.

WICKER—Passed on, in Oakland, March 17, 1924, Enid Lucie Wicker, beloved daughter of Mr. and Mrs Marvin M Wicker, granddaughter of Mrs. Lucie Fourmet, a native of San Diego, Cal., aged 1 year, 1 month, 29 days.

Friends are respectfully invited to attend the funeral services Wednesday, March 19, 1924, at 10 a. m., from the Baby Chapel of the California Crematorium. Friends may call at Stout's parlors, Telegraph ave at 23d st.

WATTS—In Rodeo, Calif., March 16, 1924, William A. Watts, husband of the late Martha A. Watts and father of May F. and Wm. C. Watts and Mrs. A. C. Baker of San Luis Obispo, Calif. A native of Boston, Mass., aged 91 years.

Friends are invited to attend the funeral services Wednesday afternoon, March 19, at 1:30 o'clock at the chapel of Albert Brown Co., 584 13th st. Oakland. Interment Mountain View Cemetery.

SAN FRANCISCO DEATHS.

Chapin, Martha Jane—85 years	Gray, Alice—27 yrs.
Conde, William P.	Herberg, Richard
Decker, John W.	Jahn, Bertha
Frost, Jennie L.	Long, Charles M.
Edmundson, Agnes B—19 years	Lane, Gertrude
Fajardo, William S.	Morrison Eugene—37 years
Feit (nee Ryan), Mary	McC[illegible] J h—79
French, Margaret E	Metten, Joseph R.—27 years
Allen, Elsie—24 years	Morrison Eugene—37
Abraham, Morris—52	MacGillivray, Lisle
Paraille, Florinda	Martin E wood
Brolinger, Milton W.—18 years	Meyer Henrietta—77
Blanchard Fred	Olbanski, Antonia—79
Hansford John E.	Paulsoni Rena V—8
Conroy Grace—18	Ryan, Mamie—50
Cambruni, Ricardo—3 years	Rashek, James A.—42
	Sturns Henry—67 yrs.
	Smil Clarence L.—10
	Thompson, Thomas J

CARD OF THANKS

MR. AND MRS H. R. OLSEN deeply appreciate the kind expressions of sympathy of their many friends in their late bereavement of the loss of their dear son, Sydney L. Olsen.

MR. HANS R. OLSEN
and MRS META OLSEN,
5735 Dover street.

LIFE'S LAST RESPECT
The Floral Wreath
THORSTED *for Flowers*
Syndicate Building Phone Lakeside 4110

JULIUS S. GODEAU FUNERAL DIRECTOR
Godeau Directors understand the nicety of detail in funeral arrangements.
PHONE OAK 4045
2210 WEBSTER S
SAN FRANCISCO-OAKLAND STOCKTON-LOS ANGELES

FRATERNAL

F. & A. M.
DIRECTORY.

AAHMES TEMPLE
OAKLAND, CALIFORNIA
Office and club rooms at 13th and Harrison sts.
Ceremonial: Santa Rosa, March 29.
FRANK R HALEY, Potentate.
GEO. H. SMITH, Recorder.

SCOTTISH RITE BODIES
Cathedral, 15th and Madison streets. Monday evening at 7:30 o'clock
Next meeting, March 24. 17° E. W. Jacobsen, 32°, presiding.
Office hours daily except Sunday, 9 a. m. to 12 m. and 1 to 5 p. m. Saturday, 9 a. m. to 12 m.
MAURICE S STEWART, Secy.

KNIGHTS TEMPLAR
ASYLUM OF OAKLAND COMMANDERY NO. 11
Knights Templar, Masonic Temple.
Next meeting, March 18. Special Conclave, Order of the Temple
EMINENT SIR LOUIS J. BREUNER, Commander
SIR CHAS. A. JEFFERY, Recorder.

SCIOTS
OAKLAND PYRAMID No. 2, A. E. O. S.
Club room and meetings of Sciots hall, 529 12th street.
Meetings second and fourth Wednesday, 8 p. m.
EVERY TUESDAY, SCIOT LUNCHEON "NEW PEERLESS," 319 17th ST., AT 12:15.
Bob Morton's Circus March 10 to 19, Auditorium grounds
BEN B JONES, Toparch.
Hutchinson Bldg. Ph Oak 1073
Res. 3722 Fruitvale ave Frtv 132W
STUART B BOWES Scribe, Plaza building
Office, Oak. 7473. Res. Berk 1925W

Order of Scottish Clans
Safe, Sound, Conservative Fraternity Insurance.
CLAN MacDONALD No. 79, meets in St. George hall 25th and Grove sts., 2nd and 4th Fridays. All men of Scottish birth or descent between the ages of 16 and 45 are eligible for active membership. Men over 45 eligible for social membership
ALEXANDER BREMNER, Chief
2515 Delmar St. Fruitvale 4432W.
ANDREW PROCTOR, Secy.
976 34th st. Pied 1634W

KNIGHTS OF THE THISTLE
OAKLAND COUNCIL NO. 1 meets in St. George's Hall, 25th and Grove. 1st and third Tuesdays.
A social order for all men of Scottish birth or descent, formed for the purpose of keeping alive Scottish customs and traditions.
Every second meeting, social dance.
Next meeting, March 18.
G. DOWNIE, Grand Knight.
D. MONTEATH, Secy
565 47th St. Ph. Pied. 9231W.

Saint Andrews Society
Pythian Castle, 12th and Alice Thursday, 8:30 p. m.
The society is organized for social and benevolent purposes. All persons of Scottish descent or birth heartily welcome.
NEXT MEETING — Thursday, March 20, the members and lady friends will be guests of Dr. A. K. [illegible] and Mrs. Crawford at their residence, 226 Lakeshore blvd., 8 p. m.
ANDREW DALZIEL, Pres
ARCHIE GLEN, Sec., 6476 Kales avenue.

LOYAL ORANGE INSTITUTION OF U. S. A.
(Affiliated with Imperial Grand Orange Council of the World.)
Oakland L. O. L. 256 meets 1st and 3d Friday, Friendship hall, I. O. O. F. Temple, 11th and Franklin.
Next meeting Friday March 21 Balloting, application and general business. Conferring R. A. P. M. degree.
O. H. PEARCE, Master
Lake. 3527.
FRED V. CLARK, Sec.

GRAND BLACK CHAPTER OF U. S. A
R. B. K. of I.
Oakland Temple R. B. P. No. 66 encamps in Friendship Hall, I. O. O. F. Temple, 11th and Franklin sts.
Next regular encampment Saturday, March 22. General business and balloting petitions. Order of the Golden Link and Chain
WOR. Sir Knight C. H. Pearce, PRECEPTOR, Lake. 359
Sir Knight James Stanfield, REGISTRAR.
Office 811 Grove st.

AMERICAN ORDER SONS OF ST. GEORGE
ALBION LODGE meets every Wednesday evening at St. George hall, at 25th and Grove streets
Next meeting March 19 Initiation.
NORMAN E. NIGHTINGALE, President
381 Hawthorne Ave. Lk 4620
GEORGE H. PROTHEROE, Secy
3138 Pacific ave., Ala. Ala 1142W.

FRUITVALE LODGE meets 2nd and 4th Fridays of the month at 8 p. m. in Carpenter's hall, E. 12th st. and Fruitvale ave.
Next meeting, March 28. Initiation night.
JACK WHEELER, Pres.
1632 E 20th st. Ftvl. 5390.
CHAS J MARSH, Secy.
1632 E. 20th st. Ftvl 5390.

DERBY LODGE meets first and third Thursday of the month at 8 p. m. in the Odd Fellows hall, Park and Santa Clara avenues, Alameda.
Next meeting, March 20.
Englishmen and veterans of English ancestry eligible.
T. DELBRIDGE, President.
2223 Alameda Ave., Alameda.
G. LIVINGSTON, Secy
2215 41st Ave. Ftvl. 3259W

Junior Order United American Mechanics
CUSTER COUNCIL NO. 22, meets every Tuesday night, Pacific bldg., 16th and Jefferson streets.
Next meeting March 18.
J. P. T. THOMAS, Councillor.
1164 67th st.
E. J. ALBRECHT, Rec. Secy.
3142 High, Oak.

Daughters of America
MARTHA WASHINGTON COUNCIL NO. 6
meets every Friday night at Sciots Hall 529 12th st.
Next meeting, March 21.
MRS LILLIAN CHANDLER, Councilor
2319 23d st.
ROSE A. WAXMAN, Rec Secy.
2614 Valdez st. Oakland.

FRATERNAL AID UNION
FRATERNAL AID UNION OAKLAND LODGE No. 840 meets 2nd and 4th Friday evenings at Athens hall Pacific bldg., 16th and Jefferson sts.
Next meeting, [illegible]
Committees are arranging for big booster meeting during March—date given later.
Visitors are cordially invited.
LUCY M. GROSS, Pres.
[illegible] 11 St.
MRS. W. S. LACEY,
State Organizer, 481 41st, Pd 6210J.
BLANCHE FILE, Sec.
5621 Shafter ave. Pied. 5790J.

FRATERNAL

Security Benefit Association
OAKLAND COUNCIL NO. 733, meets every Friday night at Porter hall, 1918 Grove street. Visiting members welcome.
Next meeting, March 21.
William D. Prescott, President.
545 43d st. Pied. 9141J.
Charles B. Tenney, Financier, 1217 95th avenue. Phone Elmhurst 275
Maud A. Chesvick, Secretary, 4705 Fairfax ave. Pho Fruitvale 2152W.
For general information, call A. S. MacDonald, District Deputy, 4245 Masterson street. Ethel Eckhart, Juvenile Matron, 1914 Pacific avenue, Alameda.

KIRKPATRICK COUNCIL No. 2310 meets every Tuesday at St. George's hall, Twenty-fifth and Grove.
Next meeting, March 18. Regular meeting.
MRS. ISOBEL GEORGE, President.
845 Athens Ave. L. 8831.
WILLIAM P. CORRIGAN, C. Secy.
1521 Excelsior Ave. Merr. 2576.
J. L. LYEN, Financier.
2007 Carlton St. Berkeley 6084W.
LULU HAMILTON Juv. Mat.
1650 Bridge Ave.
For general information call Mrs. Isobel George, Asst. District Mgr., or J. W. Lester, District Deputy, 3654 West street. Piedmont 5952W.

SONS OF NORWAY
BJORNSTJERNE BJORNSON NO. 14, meets at Jenny Lind hall, 2225 Telegraph avenue, every Thursday, 8 p. m. Sick Benefit and Life Insurance.
Next meeting, March 20.
A. M. SAMUELSEN, Pres.
713 26th st. Lake. 298.
ING. PEDERSEN, Sec.
2035 Adeline St. Ph. Oak. 3731.

OWN YOUR HOME

FRATERNAL

VETERANS OF FOREIGN WARS OF THE UNITED STATES
(The Gold Stripe Order)
Membership open to all Soldiers Sailors and Marines who have seen foreign service.

COL. JOHN J. ASTOR POST No. 85 meets 1st and 3rd Friday of each month at 8 o'clock Memorial Hall, City Hall Oakland. Visitors cordially invited.
Next meeting, March 21.
F. H. JESSUP, Com.
137 Echo Ave; Phone Pied. 2691J
A. L. CHILDS, Adjt.
4911 E 19th St. Ftvle. 2454J.

LADIES' AUXILIARY TO JOHN J ASTOR POST meets 2nd and 4th Wednesday at 8 o'clock, Memorial Hall, City Hall. Visiting ladies cordially invited.
Next meeting, March 26.
MRS. ALTA MAE CUNNING, Pres. Pied 4109W.
MRS OLLIE REMMERS, Secy.
5120 Genoa St. Pied. 8336W.

LIEUT. HASCALL F. WATERHOUSE POST, No. 819, meets 2nd and 4th Wednesday each month, Woodmen's Hall, 3256 E. 14th St.
Next meeting, March 26.
C. H. ROBEJOHANNES, Com.
Route 2 Box 139, Hayward
W. H. MOREHOUSE, Adjutant.
2021 13th Ave. Merritt 1466.

LADIES' AUXILIARY TO LIEUT. WATERHOUSE POST, meets 2nd and 4th Wednesdays at 8 o'clock p. m. Woodmen's hall, 3256 E. 14th st.
Next meeting, March 26.
CELIA H. WATERHOUSE Pres.
374 Jayne Ave. Oak. 3065.
MARTHA VOLKMANN, Secy.
[illegible]

LT. EVERETT R. LEISURE POST, No. 999 meets first and third Tuesdays of each month at 8 p. m., Memorial Hall, City Hall, Oakland.
Next meeting, March 18.
H. B. KAYS, Com.
1928 Seminary. Ph. Elm. 2253.
R. H. SCHAAF, Adjt.
1418 Jackson.

AMERICAN LEGION
OAKLAND POST NO. 5, Clubrooms and office, 419 12th St. Phone: Oakland 7311. Meets every first and third Tuesdays at clubrooms. Luncheons every Monday, American Grill, 429 15th St.
Next meeting, March 18.
WILLIAM R. FOSS, Com.

ARGONNE POST NO 235, Office phone, Oak 507. Meetings 2nd and 4th Tuesdays at room 107, Hotel Oakland
Next meeting March 25.
RAYMOND SALISBURY, Com.
DONALD McCLURE, Adj.

AMERICAN LEGION AUXILIARY of Oakland Post No 5, A. L. meets 2nd and 4th Thursday evenings in American Legion Clubrooms, Post 419 12th street.
Next meeting, March 27.
MRS. HARRIET HAZELTINE, Pres
3523 Elston ave. Mer. 2972.
MRS. ELIZABETH CHISHOLM Sec.
678 62nd st. Pied. 8352J.

United Span. War Vets.
C. H. LISCUM CAMP No. 7, meets Thursday evening in Memorial Hall, City Hall, Oakland. All visiting veterans invited. Join the insurance club.
Next meeting, March 20.
G. A. MARSH[illegible]L, Com.
Telephone Alameda 144J.
M. W. [illegible]

JULIA A MARTIN AUXILIARY No. 2, Auxiliary to E. H. Liscum Camp No. 7 U. S. W. V., meets in Memorial Hall City Hall, first and third Wednesdays. Visiting sisters welcome.
Next meeting, March 19.
IRENE VINCENT, Pres.
Ftvl. 2360J.
LAURA LINES, Secy Elm 68

JOSEPH H. McCOURT CAMP No. 13, meets 2nd Thursday, in Native Sons hall, Shattuck, near Center street, Berkeley.
Next meeting, April 10.
E. RANDOLPH, Com.
A. P. HANSCOM, Adjt.

British Great War Veterans of America
Inc. California Post No. 10
Meets every Monday in St. George hall.
S. H. GRANT, Pres.
FRED V. CLARK, Secy
Office St. George hall 25th and Grove sts., Oakland California.

Society of the First Division Department of California
MEETINGS AT VAUBAN RESTAURANT 16TH ST., OPP KAHN'S, 1ST MONDAY EACH MONTH. NEXT MEETING, APRIL 7.
P. L. MERRICK, Com.
Lake. 8757.

The Women and Girl Workers of the Civil War, '61-'65
Meet in Memorial Hall City Hall every Wednesday afternoon at 2 o'clock. Visitors are welcome.
Next meeting March 19
SARAH R. WILSON, Commander
ANNA A CANNON, Secretary
24 Yosemite ave., Oakland
Piedmont 4474W.

Disabled American Veterans
of the World War Chapter No 7. Meets at Sons of Hermann Hall, 1125 West st. All disabled service men of the World War are invited to join.
Next meeting, March 21.
JOSEPH L. FAINER, Com.
C. C. HENDRICKS, Adjt.
Office at 408 12th st Oak 1871.

American War Mothers
OAKLAND CHAPTER meets in Pythian Castle, 12th and Alice streets, 2nd and 4th Thursdays of each month.
Next meeting, March 27.
MRS. ANNA DEAN, Pres.
3571 Fruitvale ave. F. 2085J
MRS K E PHILLIPS Rec Secy
Ph Lake 4036

I. O. O. F. MANCHESTER UNITY
Manchester Lodge I. O. O. F. 8058, Manchester Unity meets in Jenny Lind hall 2229 Telegraph avenue, every Monday at 8 p. m. Initiation every first and third Mondays in the month
Next meeting March 24.
WALTER L. LANGTRY N. G.
177 8th St
R. L. CARAY Secretary
2501 Sixty-sixth Av

Court of Honor Life Assn.
No. 532 meets 1st and 3rd Friday evenings of each month, Pythian Castle, 12th and Alice streets. Relief and benefit [illegible]
St. Patrick's social dance, Friday evening, March 21, Pythian Castle, 12th and Alice. Members and friends cordially invited to attend. Come in the colors of Erin. Tickets [illegible]
GRACE TAYLOR, Rec. and Deputy.
Oak 6882

THIS STYLE OF TYPE
costs twice as much as THIS. It is four times as effective. Use it as a heading to give force to the big selling point of your advertisement.

OWN YOUR HOME

FRATERNAL

KNIGHTS OF PYTHIAS
OAKLAND LODGE NO. 103 Meets at 12th and Alice sts., Pythian Castle, Thursday.
March 20, Knight Rank.
Baseball Dinner and Dance, April 5, Key Route Inn. Secure reserved seat from John Garbutt.
GEO. GLIBERT, C. C.
JAS. DENNISON, K. of R. and S.

PARAMOUNT LODGE NO 17 meets every Wednesday at Pythian Castle 12th and Alice sts. Visitors welcome.
Next meeting, March 19. Boys' night. Bring your boys and their boy friends. Entertainment and music.
CHESTER H. DOOLITTLE, C.C.
J. B. Dunham, K. R. S.
Piedmont 4326W

BERKELEY LODGE No 162 meets at Sciots hall Allston way near Shattuck Berkeley Friday evening. Visiting brothers welcome
Next meeting, March 21.
W. F. HARDERS, C. C.
M. D. NICHOLS K. of R. & S.

DIRIGO LODGE, No. 224, meets in Pythian Castle, 12th and Alice streets.
Knight Rank March 18 at 8:00 p m
Stag whist for members and friends March 25 at 8:30 sharp.
E. HACKERS, C. C.
Piedmont 8250M
CARL F. WOOD, K. of R. and S.

ELM LODGE No. 284, meets every Tuesday evening at I. O. O. F. hall, 92nd avenue and E. 14th st.
Next meeting, March 18.
A. WILLIAMS, C. C.
Elm 1161
M. I. HENDERSON, K. of R. and S.
Elm 552

LAKESIDE LODGE No. 142 meets every Monday night Pythian Castle, 12th and Alice streets.
Next meeting, March 24. March 18, theater party, Fulton theater.
I. C. HIGGINS, C. C.
Lake. 697.
A. G. SWAIN, K. of R. and S.
Phone Fruitvale 8130J.

Abu Zaid Temple No. 201 D. O. K. K.
Regular meetings second Saturday.
Patrol meets every Tuesday.
EDWARD J. STEIN, Royal Vizor.
MABRY T. STALLWORTH, Sec.

PYTHIAN SISTERS
CALANTHE TEMPLE No. 5 meets in Charity Hall Pythian Castle, 12th and Alice sts., every Tuesday evening.
Next meeting, March 18. Social evening.
FLORENCE H. FLIELER, M. of R. and C. Mer 1596
FRANCES HOMEYER, M. E. C.

LOYAL TEMPLE No. 7 meets in Charity Hall, Pythian Castle, 12th and Alice streets, every Wednesday evening.
Next meeting, March 19.
RUTH LEESE, M. E. C.
Oakland 7212.
LUNA AUSTIN, M. of R. & C.
Merritt 60.

Woodmen of the World
FRUITVALE CAMP — the largest camp in Alameda Co.—1400 members — meets in Woodmen of the World building, 3256 East 14th st., every Thursday evening. Visiting neighbors welcome.
Next meeting, March 20.
GEORGE E. MOORE, Con Com.
3220 E. 14th St.
T. T. BURNETT, JR., Clerk.
A. L. SCHAEFFER, Dist. Mgr.
Office in the building, open daily.
Phone Fruitvale 2334.

OAKLAND CAMP No. 94, the "Mother Camp of Alameda County," meets Monday evening in Corinthian Hall, Pacific building, 16th and Jefferson sts., at 8:15 p. m.
Next meeting, March 24.
C. F. MARTIN, Con Com.
Office hours: 11 a. m. to 3 p. daily, except Saturday; 11 a. m. to 1 p. m.
A. D. HUGHES, Clerk.
Office, room 216 Pacific Bldg.
Phone Lakeside 7319.

ALPHA CAMP No. 101, W. O. W., meets every Friday evening at 8 o'clock, Brooklyn Temple, 807 E. 14th st.
Next meeting, March 21.
CHAS. A. WALKER, Con Com.
1572 34th Ave.
T. H. HAGEMAN, Clerk.
1421 23rd avenue.

FOREST CAMP, 102, W. O. W., meets every Wednesday evening in I. O. O. F. Hall, 11th and Franklin. The Fraternal camp.
Next meeting, March 19.
HERMAN FENTON, C. C.
G. R. STETSON, Clerk.
1136 Everett st.

MODERN WOODMEN OF AMERICA
Over a Million Members.
Oakland Camp No. 7236, meets WEDNESDAY night in DANISH HALL, 164 11th street
Next meeting, March 19. Initiation. March 26, business. April 2d, open meeting, smoker refreshments and entertainment.
DR. E. TAYLOR DYKES, V. C.
E M DURHAM, Clerk
2029 San Pablo ave. Oakland 4105
Office hours 8 a. m. to 3 p. m. for payment of dues.

ELMHURST Camp No. 10915 meets 1st and 3d Friday nights at 92nd ave. and E. 14th st.
Next meeting, March 21.
E. J. JACKSON, Council.
C. L. RICHARDSON, Clerk, Elm. 2246.

Royal Neighbors of America
OAKLAND CAMP No. 8179, meets first and third Friday nights, at St. George hall, 25th and Grove sts.
Next meeting, March 21
OPAL WILLIAMS, Oracle,
569 59th st. Pied. 6716W.
MARIE ROSSI, Rec Sec.
2254 40th ave. Ftvl. 5848

B. A. Y.
OAKLAND HOMESTEAD No. 839 Wigwam Hall, Pacific bldg., 16th and Jefferson sts. Meeting Thursday evenings.
Next meeting, March 20.
JOHN T. McKEOWN, Foreman.
2037 Francisco st. Berk. 5071W.
MRS. L. HOLMES Correspondent
478 19th st., Oakland. Oak. 1683.

BONITA HOMESTEAD NO 6433, meets every Saturday night in W. O. W. Bldg., 3256 E. 14th street.
Next meeting, March 22. "Weenie" bake at Camp Cinderella for members and friends. Everyone to meet at W. O. W. hall, E. 14, at 8:30 p. m.
J. GEORGE HILDRETH, Foreman.
2308 Telegraph ave.
MRS SOPHIE ENGLER,
2360 Wilbur st. Ph Frtv. 2345W.

IVANHOE HOMESTEAD No. 865 meets the 2nd and 4th Thursday of each month in I. O. O. F. hall, San Leandro.
Next meeting, March 27.
WM. NANKERVIS, Foreman.
9427 Cherry st., Oakland.
MRS R. McNEILL, Correspondent
258 Estudillo ave., S. Lean 268W.

MOOSE
OAKLAND LODGE No. 324, L. O. O. M., meets every Friday night at Moose hall, 12th and Clay sts. Clubrooms open daily.
WM. J. HAMILTON, Secy.

OWN YOUR HOME

FRATERNAL

I. O. O. F.
PORTER LODGE, No 272 I. O. O. F., meets every Monday evening Porter hall, 1918 Grove st. Visiting brothers welcome
Next meeting, March 24.
Remember, April 26, Alameda county holds its biggest celebration, 105th anniversary, Odd Fellowship, at both halls of Aahmes Temple. Wonderful program and grand ball.
FRANK PIMENTEL, N. G.
Ftvl. 4665J.
O. F. JOHNSON, R. S. Berk 9499J.

FRUITVALE LODGE No. 69, I. O. O. F., meets every Monday evening in W. O. W. hall, 3256 E. 14th St. Visiting brothers welcome.
Next meeting, March 24.
W. E. METZGER, N. G.
C. E. INMAN, Rec Sec.
Ph. Pied. 2297J.

OAKLAND LODGE No. 118 I. O. O. F., meets every Tuesday night in I. O. O. F. temple, at Eleventh and Franklin streets
Next meeting, March 18, 7:15 p. m.
Remember April 26. Alameda county holds its biggest celebration, 105th anniversary of Odd Fellowship at both Halls of Aahmes Temple. Wonderful program and grand ball.
R. L. HANSEN, N. G.
1444 48th ave., Oak.
J. J. FRAWLEY, Rec Sec.
Lakeside 4221.

VORWAERTS LODGE No 313 I. O. O. F. meets at Porter hall, 19th and Grove streets. Meetings every Monday night.
Next meeting, March 24.
W. D. HENCKEL, N. G.
ANTON HINRICHSEN, Rec Sec.

FOUNTAIN LODGE No. 401, I. O. O. F., meets every Wednesday evening in I. O. O. F. Temple, Eleventh and Franklin streets
Next meeting, March 19.
JAMES V. EVANS, N. G.
Berk 7419J
JOHN G. MILLER Rec Sec.
Mer 4908

CAMPANILE LODGE No. 451, I. O. O. F. meets every Tuesday, at 8 p. m., at I. O. O. F. hall, corner Addison and Shattuck, Berkeley. Welcome brothers, welcome.
Next meeting, March 18.
JOHN M. LEE, Noble Grand
Thorn. 261.
L. MAGNER, R. S.

ENCINAL LODGE, No. 164, I. O. O. F., meets every Wednesday evening, Odd Fellows Hall, corner Park street and Santa Clara avenue, Alameda
Next meeting, March 19.
WILEY GARDNER, N. G.
PERRY FOX, 1170 Bdwy.

ELMHURST LODGE No. 284, I. O. O. F., meets every Thursday evening in I. O. O. F. hall, 92nd ave. and E. 14th st. Visitors always welcomed.
Next meeting, March 20.
JOHN LUDINGTON, N. G.
L. P. DEMERS, R. S.

EVENING STAR LODGE, 263, I. O. O. F., meets every 2nd and 4th Thursday, Odd Fellows temple, 11th and Franklin, Oakland
Next meeting, March 27.
HENRY CRITHFIELD, N. G.
A. McELHATEN, R. S.

GOLDEN RULE ENCAMPMENT NO. 34, I. O. O. F., meets every 2nd and 4th Friday, I. O. O. F. Temple, 11th and Franklin.
Next meeting, March 28. Drill for Golden Rule degree. On March 31, we pay Unity No. 26 a fraternal visit and confer Golden Rule degree.
N. E. FEAKINS, Rec. Scribe.
L. L. HENNEGAN, C. P.

CABIRI'S
Meet at I. O. O. F. temple first and third Saturday of each month
E. L. JOHNSON, Archon.
WALTER STAEHLE, Scriptor,
Fruitvale 2891J.

Sunset Rebekah Lodge
No. 109, I. O. O. F. meets every Wednesday evening, Odd Fellows' hall, Eleventh and Franklin streets.
Next meeting, March 19
ETHEL GOULD, Secy
M 4520.
LILLIAN BARNHOLT, N. G.
Elm. 2335.

LOYAL SONS JUNIOR I. O. O. F.
Oakland Fireside No. 5 meets every Friday, 8 p. m., Porter Hall, 1918 Grove street.
First degree Tuesday, March 18. Drill team being started. See Brother Cushing.
J. A. COUGHLIN, F. W.
L. H. LISS W. R.

THE MACCABEES
OAKLAND TENT NO. 17 meets at Truth hall, I. O. O. F. bldg. 11th and Franklin streets. Office 460 12th street, room 209
Dues for March payable by April 1.
Next meeting, March 21.
JAMES FLETCHER, Com.
J. L. FINE, R. K.
Phone Oak. 5326.

WOMEN'S BENEFIT ASSOCIATION OAKLAND REVIEW NO. 14, meets Tuesday evenings in Pacific Bldg., 16th and Jefferson Sts.
Next meeting March 18.
MAY KING VANDENBOS, Com.
5659 Genoa st. Pied. 1461W.
MAUD WICKHAM, Record Keeper.
3324 64th Ave. Place. Elm. 298.

WOMEN'S BENEFIT ASSOCIATION ARGONAUT REVIEW No. 59, meets every Wednesday evening in Wigwam hall, Pacific building.
Next meeting, March 19. Social dance March 26.
MILDRED L. WILLIS, Com.
2332 Sacramento St., Berkeley.
MARGARET HURLEY, R. Keeper.
1904 Filbert st. Lake. 6591.
Visitors welcome. Report all sickness to Commander.

WOMEN'S BENEFIT ASSOCIATION ROSEVALE REVIEW NO. 16, meets every Saturday evening in Woodmen of the World Bldg., 3256 E. 14th st.
Visitors welcome.
Next meeting, March 22
SARA M. McCLURE, Comm.
3708 E. 14th st.
AMIE HARRINGTON, Rec. Kpr.
2347 35th Ave.

Ladies of the Maccabees
GOLDEN POPPY HIVE 1016, Ladies of the Maccabees, meets the first and third Tuesday nights in every month in I. O. O. F. bldg., 11th and Franklin streets.
Next meeting, March 18.
ROCELIA H. ROBERTS, Com.
2313 Valley st., Berk Thornwall 1024.
ANITA K CONGDON, Rec. Keeper.
2226 49th ave. Fruit. 1662W.
MARY E SPAAN, Fin. Keeper.
2145 Ward st., Berkeley. Berk 1881

UNITED ARTISANS
GOLDEN GATE ASSEMBLY No. 62 meets every Friday in the month at 8 p. m. in I. O. O. F. Temple, Eleventh and Franklin sts. Visiting members welcome
Next meeting, March 21.
F. P. BAUMGARTNER, M. A.
GRACE C. HOENISCH, Secy.
728 30th St

United Commercial Travelers
OAKLAND COUNCIL 394
United Commercial Travelers of America meets 2nd and 4th Friday of every month at Pythian Castle, 12th and Alice sts.
MEYER F. LEWIS, Secy
203 Blake block. Ph. Lake. 5080
H. JULES MAILLOUX, Senior Counselor. Merritt 17.

OWN YOUR HOME

FRATERNAL
Continued

INDEPENDENT ORDER OF FORESTERS
COURT OAKLAND 1281, meets at St. George hall 25th and Grove streets
Next meeting, March 18. Special night for Drill Team.
All Foresters residing in Oakland should register with our secretary.
P. J. FREEMAN Chief Ranger.
FRANK M. REED, Fin. Secy.

COMPANION COURT, Lakeside No. 390, meets St. George Hall, 25th and Grove streets.
Next meeting, March 20.
ISABELLA J BROCK, Chief Ranger.
2237 Alameda ave., Alameda.
Ala. 46.
MRS A LUTTRELL, Fin. Sec.
Mer. 4086. 1028 E. 15th st.

ANCIENT ORDER OF FORESTERS
COURT ADVOCATE No. 7878, Jenny Lind hall, 2229 Telegraph avenue. Every Friday.
Next meeting, March 21. Special entertainment.
M. J. HIGUERA, C. R.
J. W. REALY, Treas., 1014 7th st.
JOS. McCRACKEN, Sec.,
23 Brandwick ave.

IMPROVED ORDER OF RED MEN
TECUMSEH TRIBE No. 62, meets in Rebecca hall, Odd Fellows hall 11th and Franklin sts. on Thursday evening.
Next meeting, March 20.
F. F. FOOTE, Sachem.
A. H. BLAIR, C. of R.
Piedmont 3759J.

IROQUOIS COUNCIL NO. 181, Degree of Pocahontas, meets every Tuesday at 8 p. m., in Pythian Castle, 12th and Alice sts.
Next meeting, March 18. Adoption
IRENE HASKELL, Pocahontas.
1611 85th Ave. Elm. 1914.
EUDORA BURNS, K. R.
1748 13th St., Oakland.

AH-WAH-NEE TRIBE NO. 81 meets every Wednesday evening, W. O. W. building, 3256 East 14th street.
Next meeting, March 19.
A. P. ATWELL, Sachem.
VICTOR GEBHART, C. of R.
3039 California street.

EAGLES
OAKLAND AERIE No. 7, meets Monday night at N. S. G. W. hall, 11th and Clay sts. Physicians, Dr. J. H. Scudder, Federal bldg., phone Lake. 817, res. Thornwall 83, hours 2-4, 7-8. Dr. A. L. Stuck, Physicians Bldg., phones Oak 5125 Res. Piedm't 7320, Hours 2-5, 7-8. Secretary's office, 205 Commercial bldg., Oak. 1103. Central Drug Co., official druggist 458 12th st. Open till midnight.
HARRY W. PILCIFER, W. Pres.
G. J. VERGNES, W. Secretary.

FRUITVALE AERIE NO. 1375, F. O. E., meets every Tuesday evening at W. O. W. Bldg., 3256 E. 14th st.
Next meeting, March 18.
Aerie physician, Dr. L. B. Smith, 3234 E. 14th street. Phone Fruitvale 523. Residence Fruitvale 2417.
ED L. BARRY, Worthy Pres.
2010 46th ave. Ph. Ftvl. 746J.
W. T. BARTLE, Worthy Secy.
1626 Bridge ave. Ph. Ftvl. 2226W.

ST. PATRICK'S ALLIANCE
of America, meets on the second and fourth Wednesday of each month at 8 o'clock p. m. at Porter hall, 1918 Grove st.
Next meeting, March 26.
T. P. FENELON, Pres.
JOS. F. O'REILLY, Rec. Sec.

Calif. New Eng. Assn., Inc.
Regular meeting, 2nd Friday each month, 8 p. m., Jenny Lind hall, 2229 Telegraph ave.
Next meeting, April 11.
H. AVERY WHITNEY, President. 212 Bank of Italy Bldg.

KNIGHTS OF COLUMBUS
OAKLAND COUNCIL NO. 784, meets every 2nd and 4th Monday evenings at Knights of Columbus auditorium, 660 13th street.
Next meeting, March 24.
JOHN H. TOLAN, Grand Knight.
F. L. McGILLAN, Fin. Sec.

Y. M. I.—Y. L. I.
EASTBAY DIST. COMMITTEE meets every Friday evening, 8 p. m., at 263 Twelfth street.
GERTRUDE K. DOOLEY, District Deputy Y. L. I.
Phone Lakeside 1859.
JAMES F. GALLIANO, District Deputy Y. M. I.

SOCIALISTS
Local Oakland of the Socialist Party: — Business meeting last Monday in each month: Educational meeting and Special Workers' Conferences all other Mondays. All these gatherings meet at the Party Headquarters, 1020 Broadway.
Public Meetings in the Labor Temple, 11th and Franklin Sts., every Sunday at 8 p. m. Walter Thomas Mills speaks at all these meetings, and directs the educational work.
Books and literature for sale at headquarters.

N. S. G. W.
Piedmont Parlor, No. 120
meets every Thursday evening in N. S. G. W. hall, 11th and Clay streets, Oakland. Visiting members welcome.
Next meeting, March 20.
NICHOLAS J. MEINERT, Pres.
CHARLES MORANDO, Rec. Sec.

N. S. G. W.
Athens Parlor, No. 195
meets every Tuesday evening in N. S. G. W. hall, 11th and Clay streets, Oakland. Visiting members welcome
Next meeting, March 18.
LOUIS J. DOWTON, Pres.
C. J. HEARN, Sec. Lake. 1406.

N. D. G. W.
ALOHA PARLOR NO. 106, Meets every Tuesday evening in Wigwam hall, Pacific building, Sixteenth and Jefferson streets, Oakland.
Next meeting, March 18.
MARIE SMITH, Pres.
681 Jean st.
Ph. Pied: 2387.
JENNIE LEFFMAN, Secy.
1230 Piedmont av., Oakland. Pied. 851

DANISH BROTHERHOOD
PACIFIC LODGE NO. 38, meets every Tuesday evening at Danish hall, 164 11 st. Visiting brothers welcome.
Next meeting, March 18.
CHAS. M. SORENSEN, Pres.
993 54th St. Pied. 1018.
NICK ANDERSON, Secy.
5426 Shafter Ave. Ph. Pd. 8469J.

Illinois Society of Cal., Inc.
The Illinois Society of California, Inc. meets every second and fourth Monday of the month at St. George hall, 25th and Grove sts. All former residents of Illinois made welcome.
Next meeting, March 24.
ARTHUR STOUT, President.
EMILY HOLTKAMP Secretary.

OWN YOUR HOME

Oakland Tribune

NEWSPAPER POSTAGE RATES—Under 18 pages, 1c; 18 to 22 pages, 2c; 34 to 40 pages, 3c; 40 to 60 pages, 4c. Sunday papers, 79 to 90 pages, 5c; 90 to 108 pages, 6c.

A file of The TRIBUNE can be secured at the office of Messrs. E. & J. Hardy & Co., 30-31-32 Fleet street, or Daws Steamship Agency, 17 Green street Charing Cross, London.

REPRESENTATIVE FOR NATIONAL ADVERTISING—Williams, Lawrence & Cresmer Co., Brunswick Bldg., 225 Fifth avenue, New York; Harris Trust Bldg., 111 West Monroe street, Chicago.

PACIFIC COAST REPRESENTATIVE—Fred L. Hall, Sharon Bldg., San Francisco; San Fernando Bldg., Los Angeles.

No person connected with The OAKLAND TRIBUNE is permitted to accept complimentary tickets or passes to or in places where paid admissions are expected from the public.

7 FRATERNAL

ROYAL ARCANUM

SIERRA COUNCIL No. 1642 meets every 2d and 4th Monday at Midget Hall, Pacific building, cor 16th and Jefferson streets.
Next meeting, March 24.
J. C. FROST, Regent.
S. K. FERRARA, Sec.

Fraternal Brotherhood

OAKLAND LODGE No 1070 meets in Wigwam hall Pacific bldg. 16th and Jefferson streets, every Friday evening at 8:15
Next meeting, March 21. Invitational dance.
MR. CHAS. TENNEY, Pres.
HATTIE K HAYWARD Treas
5618 Dover st Pied 5139J

HALLS FOR RENT.

AAHMES HALL, 1269 Harrison st. Day or night. Seating capacity up to 500. For further information see Recorder, Aahmes Temple 13th and Harrison

AT THE MOVIES

LORIN "The Light That Failed"

7D HERBALISTS

DON WOO—Herb Specialists for all ills. Thousands living testimonials. Call or write. Cons. free. 139 12th st. Oak 4224.

Dr. Wong Him Herb Co. 2047 Webster St Lake 429

THIS STYLE OF TYPE costs twice as much as THIS. It is four times as effective. Use it as a heading to give force to the big selling point of your advertisement

The Oakland Tribune is a member of The Association of Newspaper Classified Advertising Managers, which includes leading newspapers throughout the country and has for its aim the elimination of fraudulent and misleading classified advertising. The Oakland Tribune as well as every other member of the association endeavors to print only truthful Want Ads. and will appreciate having its attention called to any advertisement not conforming to the highest standards of honesty.

Want Ad Section INDEX

Want Ad classifications appear in numerical order, and all related classes are grouped together. For example, all advertising of Rooms To Let is numbered 20 to 29. The numbers appear on the headings so if you seek room and board look through the "20s." Board 1 No 25, and always follows Housekeeping Rooms (24). Note—Every "For Sale" or "To Let" heading has a "Wanted" classification with the same number, but followed by the letter "A."

Classification—	Number
Apartments	20
Apartment Flats	21
Auctions	67
Automobile (including accessories repairs trips)	81-92
Building Trades	7B
Business Directors (subdivided by letter)	7
Business Equipment—Sold Repaired	62
Business Opportunities	56
Business Property For Sale	43
Business Sites To Lease	39
Carpenters	7B
Cattle, Goats, etc.	72
Children Boarded	28
Country Property	45
Dancing	9
Dogs, Cats, Pets	76
Dressmaking	7N
Electrical	[illegible]
Employment	11-18
Employment Offices	16
Factories, Warehouses To Let	37
Factory Sites For Sale	44
Flats To Let	30-31
Flats For Sale	43
Found Articles	5
Garages To Let	38
Gardeners	7H
Help Wanted	12-16
Hardwood Floors Laid	7B
Hardwood Floors Polished	7H
Herbalists	7D
Hotels	22
Hotels, etc. For Sale	55
Horses, etc.	72
Houses For Sale	41
Houses To Let	33-34
Household Goods	65
Income Property	42-43
Instruction	8
Invalid's Homes	29
Lost Articles	4
Lots For Sale	46
Money To Loan	52-57
Machinery	63
Meetings-Lectures	2
Miscellaneous Sales	60
Motorcycles	80
Music Dancing, Drama	9
Musical Instruments	66
Needlecraft	[illegible]
Offices To Let	36
Oils Mining, Timber	51
Out-of-Town Rentals	[illegible]
Painters	7B
Personals	6
Poultry and Supplies	71
Property for Exchange	50
Rabbits	72
Real Estate	40-49
Rentals	20-39
Repairmen .... See "For Sale" &	
Rooms (Board Hkpg etc.)	20-29
Rooming Houses For Sale	55
Roofers	7B
Schools	8-9-10
Shops To Let	37
Situations Wanted	17-18
Stocks Bonds Investments	56
Stores and Studios To Let	36
Teachers	8-10
Trades Taught	10
Tractors	81
Transfer—Moving—Storage	19
Trucks	81
Trailers	81
Travel	91
Travelers' Sundries	92
Trucking—Freight	82
Window Shades	7H

CLASSIFIED ADVERTISING RATES

November 1, 1923
For each line (five small words)
CONSECUTIVE
First day $0.20
Second to sixth days .... .15
Seventh day and thereafter ... [illegible]
One week .... [illegible]
Broker's Cash Discount 10%
(Minimum, 12 lines in one advt.)
MONTHLY CARDS
Four changes a month $4.00
MONTHLY FIXED SPACE
Change daily $1.50
(Minimum 24 lines)
EXCEPTIONS
Situations .... Flat, net .10
Rooms to Let .... Flat, net .10
(Must be consecutive)

OWN YOUR HOME

7D HERBALISTS—Continued

CHINESE HERB SPECIALISTS
HOW TO GET WELL AND KEEP WELL
Ailments of whatever nature successfully relieved by our wonderful life-giving Chinese herbs—whether your ailment be of the lungs, stomach, heart, liver kidneys, or if you are afflicted with indigestion, asthma, catarrh, blood poison, rheumatism or appendicitis, or any other known complaint. When your case is given up as hopeless by others, see us. Cons. free. Herbs reasonable
CHAN & KONG
261 Clay St., corner 9th St., Oakland.

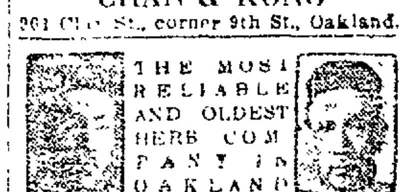

THE MOST RELIABLE AND OLDEST HERB COMPANY IN OAKLAND
FOO WING HERB CO.
3708 Telegraph Ave Ph. Pied 6417

If others failed, try
Y. L. CHAN
(Leading Herbalist)
Every known ill successfully treated Stomach, Liver, Kidneys, Heart, Lungs, Blood, Cough, Flu, Rheumatism, Dizziness, Headache a specialty. Hundreds relieved where others gave up as hopeless.
Y. L. CHAN HERB CO.
1564 Webster st., nr 17th. O 5852. Hours 10-7, Sun. 10-12 m. Cons. free

"CHOICE HERBS FOR EVERY ILL"
"Sore throat, tonsillitis, swollen glands, carbuncles, [illegible] of lips or cancer, stomach; piles DISAPPEAR WITHOUT OPERATION. Come to H. S. LOW, Directing Herbalist, for effective treatments.
THE SING HERB CO.
431—10th St. Est. 1912. Ph. O 2259.

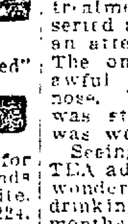

Deputy Sheriff Testifies
This is to certify that for many years I suffered from catarrh accompanied by deafness and a buzzing noise in my ears. I tried many physicians and later went to a clinic for treatment. The doctors there inserted an instrument in my nose in an attempt to restore my hearing. The only effect was to cause me awful pain and bleeding of the nose. From that time on my nose was stuffed up and my suffering was worse than before.
Seeing a FONG WAN HERB TEA advertisement, I went to their wonderful Herb Specialist. After drinking the herbs for about two months I was completely cured.
A. S. ANDRADE Deputy Sheriff, 422 9th St., Richmond, Calif.
FONG WAN HERB CO.
guarantees that the Fong Wan Herbalist has relieved more suffering in the East Bay cities than many other herbalists combined.
548 8th St., cor Clay, Oakland, Cal. Hours 9 to 7 daily, 9 to 12 Sunday Oak. 3767. Consultation free

EXPERT HERBALISTS
If you want prompt and permanent relief, consult CHUN and HONG, herbalists, about your ailment NOW and find out the cause of your trouble. Consult free. Prices reas. See testimonials at our office. Best herbs used.
CHUN & HONG HERB CO.
1618 Webster St. [illegible]

WHAT HAVE WE DONE?
We have restored sufferers to health who had been given up to die. They came to us as a last resort and were made well by the wonderful Chinese Herbs.
Po Kwong Shew Herb Co.
1918 Teleg. Opp. East Bay Mkt.

7M MEDICAL

DR. CALLENDER
EXPERT SPECIALIST
Diabetes, kidney, stomach, liver, rheumatism, chronic blood and nervous diseases; medicine prepared in office, out of high rent district; you profit. Consultation free. 10:30 a. m. to 8 p. m. Office and residence 820 Mead ave. (near San Pablo ave.) Phone Oak. 8194.

7M—ELECTRICAL MASSAGE.
ELEC. cab. baths, massage. Best rfs. 703 17th st. Lakeside 9145.

7M—ELECTRICAL TREATMENTS
ELECT. treats., 1:30 p. m. 1578 Alice
HERB steam baths and massage 1737 Derby st. Ph. Berk. 9172.
VIOLET RAY treatments. 1006 16 st., apt 2. Lakeside 7472

7M OPTOMETRIST
F. W. LAUFER
127 Fourteenth Street Phone Oakland 4010.

CHIROPRACTIC

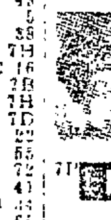

Dr. Margaret Haynie
12 Yrs. Chiropractic p.
6 Tr. For $5.00
1121 Wash St., 3d floor Room 200, Oak. 275. Eve. 7 until 8.

7P PERS. SERVICE

ELECTROLYSIS
SUPERFLUOUS HAIR
MOLES — WARTS
Permanently removed without pain, marks, scars. We guarantee to kill every hair we treat. MME. STIVE, 133 Geary st. S. F.; Doug. 5232; 434 1st Natl Bank Bldg, Oak Oak. 2521

7P MARCELLING
MARCEL WAVE SHOPPE
Marcel, 50c. Boo curl, 25c. Exp. operators. L. 10455; 2538 Tele. ave.
MARCEL wave, 35-50c. 4217 Howe

7P SCALP
AA—CARTER, M. M.—Scalp, facial massage. 1907 Bdwy Lake 6604

7L LEGAL

7L DETECTIVES.
HITCHCOCK Detective Agency, 408 12 St., suite 309. Oldest established in Alameda Co. Lakeside 5140.

7L ATTORNEYS AT LAW
ALDRICH — Advice free, family affairs confid., even. by appoint. 707 Broadway, rm 20. Oak 1484
L. L. STEELE, 11 Bacon Bldg.—Advice free; collec., legal matters.
YOUR LAWYER—Advice free, fam. affairs confid.; okey; all law cases. Rudolph Hatfield, 53 Bacon bldg.

7L PATENT ATTORNEYS.
DEWEY, STRONG, TOWNSEND AND LOFTUS, Patent Attys. 710 THE OAKLAND BANK BLDG. Estab. 1868. Lake. 171.
J. B. Gardner REGISTERED PATENT ATTY. PATENTS, TRADE MARKS. EASTON BLDG., 13th-Bdwy, O. 125.

7L NOTARY PUBLIC
NOTARY PUBLIC V. D. Stuart, Tribune office, 12th and Franklin. Lakeside 6000.

OWN YOUR HOME

7C BUSINESS CARDS

7C ACCOUNTANT.
BOOKS opened, closed, balanced, kept, monthly service. Piedmont 7271W.
COST SERVICE BUREAU Bookkeeping, cost accounting, income tax returns. Berkeley 8740

7C STENOGRAPHER.
PUB. steno. 330 Dalziel Bldg. O. 8808.

7C AUDITORS.
AUDITOR
Would like to get in touch with a party or parties interested in making a change in their organization or a chain of stores. Address to Box M157225 Tribune

7C UPHOLSTERING.
UPHOLSTERY WORK done by experts. 830 27th st. Phone Oak 3341. Martin Wallice, manager.

7N NEEDLECRAFT

One line, one month, $4.00

7N—DRESSMAKING, MILLINERS
A—GOWNS for all occasions, alt.; N. Y. exp. Nolan, Lake. 5733.
DRESSMAKING and plain sewing. 1626 Julia st., Berk. Phone Berk. 3610
DRM'KING reas. 1625 Cedar, Berk.
HIGH-CLASS modiste, out by day or home, work guar. Lake. 1810.

7N QUILTING
QUILTING—All kinds. Ala. 3685.

7N SUITS
HIGH grade ladies' suits made to order; also remodeling; fit and workmanship guaranteed. H Kohn, 1527 San Pablo ave.; phone Oak 2070

7H FOR THE HOME

One line one month $4.00

7H—BEDDING RENOVATING.
BEDS, pillows, steam cleaned Stromgren & Son, Mattress Wks **OAK. 3341**

7H CARPET CLEANING
A B C CARPET CLEANING. O. 5746.
RUGS Cleaned. Lester Shampoo Process, 1st and Adeline. O. 4184.

7H IRONING.
THE HONOLULU—1st class ironing. 2241 Myrtle St. Oak. 5140.

7H GARDENERS
EXP. pruning., spray. Fvl. 3347-R.
GARDENER, exp. Jap. L. 3435.
LANDSCAPE gardener wants work by day or contract or rebuild lawns, lay out shrubbery. 1163 7th St. Ph Lake. 1233.
LANDSCAPE gard.; new lawns, shrubs; guar. wk.; reas. J. Razum, B. 7160.
LANDSCAPE gardener, care flowers, pruning; new lawns a specialty. Pied. 5039W. 1024 56th st.
LANDSCAPE gardener, contract or day. San Leandro 374.

7H MATTRESSES
BEAR MATTRESS CO.
Mattresses made over, $3.00. New covers, $2.50 and up. Day service. 957 23d st., nr. S Pablo. Pied 3338.

[illegible]
O. K. Lawnmower shop. Ftv. 3548.

7H HARDWOOD FLOORS
AA—Floor polished by elec. 1½c sq. ft.; stains remov. Smith O 4211

7H HOUSECLEANING.
HOUSE cleaning, window washing by white men. Call Lake. 9977
HOUSE CLEANING, 35c per hour. Lake. 6390. Call bet. 6 and 8 p.m.
HSWK., rel expr. Jap. O. 6619.
HSWK., exp. Jap. O. 6619.
HOUSEWORK—Jap. Pied. 4147W.
WINDOW, kitch. cl. J. Boyd, O. 3636.

7H POLISH
PIANOS, autos polished. L. 5499.

7H STOVE REPAIRING
STOVES moved, connected; also repairing. Stove Shop, O. 3298

7H WINDOW SHADES
TRI-CITY SHADES
Bet. Washington and Clay 820 13th St. Oak 3865
WINDOW SHADES
Higham & Son 1612 E. 15th. F 4595.

7B BUILDING TRADES

One line one month $4.00

7B—CONTRACTORS, CARPENTERS
A— BUILD
Bungalows, flats apts., in great demand. We can make your money earn 20%. Plans specifications free. We furnish money. Phone, we call
CALIF. BUILDERS CO.
1554 Franklin st Oakland 72
AA— BUILDING
Apartments, stores, houses. Plans, estimates, financing free. Mr. McCoy, with H M McINTIER Co., 1528 Franklin st. Oak. 2412.
AA MOFFETT & INGRAM
If it's in cement, we do it 1340 53rd Ave. Phone Ftvl. 4091.
A—CEMENT work, reas. Lake. 6631
A-1 CEMENT WORK
Walks, steps, gar., found. P 7594J.
A. H SMITH, builder; houses, garages, and repairs; reas. Pied 6577W
A1 CARPENTER, repairs, remodels, no job too small. Forbes, L. 6363
Builder and Contractor
5 rooms complete; hdwd. floor in living room, $1425. G. E. Nickerson 1316 57 ave., Oakland.
Builder and Contractor
Anything in carpenter line we do it. Garages to order. L. 1557.
BUILD., repair, alter, reas.; work guar.; est. given. Pied. 8530J
CARPENTER and cabinetmaker, elderly man, finisher and stairbuilder; can take charge; wants work. Address Box M205748, Trib.
CARPENTER, builder, remodeling, repairs 1124 East 15 st. Mer. 5158
CARPENTERING; job work and repairing, we satisfy. Mer. 4496.
CARPENTER, builder; remod., repairs reas. P. 1467W. 944—57 St
CARPENTER, builder, remod., repairs, est. free. Pied 6796R
CARP. foreman, exp. Pied. 8939M
CARP., low price. 2326 Tel. L 898.
CARP., contractor, remod. all kinds guar. J. Nelson, Berk. 4656J.
DRAINBOARDS
Magnesite, unstainable composition contractors, bathtub enclosures, drainboards floors installed. Marblette Composition Co., 421 27th st.; phone Piedmont 8835
L. OWEN Designer and Builder, 3630 High St., Oakland Fruitvale 5179W.
PLASTERING, Brickwork, chimneys, cement-cast mantels, good work; prices right. Oakland 8454.

OWN YOUR HOME

7B—CONTRACTORS, CARPENTERS Continued
Why Not Build Apt. House?
If you have clear lot will finance entire cost of apt. house. Call Builders' Co., 1534 Franklin, Ok 72

7B—ELECTRICAL CONTRACTORS
D.&W. Elec. Co. Merritt 290. 1209 8th ave. Wiring, fixtures, for old houses.

Schlueter's
Old House Wiring a Specialty
Terms if desired.
No trouble to give estimates.
New Location 1418 Webster St.
Lakeside 7074
Electric Fixtures

7B HARDWOOD FLOORS
AA—Old floors made like new; flrs sanded, polished, stains removed King, 2220 42d ave. Ftvl 2369
DO YOU like nice hdwd. flrs laid? Call Yama Hdwd Floor Co, 2760 Grove. O. 4716.
HARDWOOD quality floors Ftvl 4732J P Huber, 2407 38th ave.
Miyake Hdw. Flr. Co. Oak 428 Pd 1695 Floors laid, finished, elect. sanding polishing; reas; 1st cl work

7B— MANTELS
CHIMNEYS and mantels built, repaired; guar. C. H. Prinz. O 9243

7B—PAINTING AND PAPERING
A—1ST class painting, tint., papering reas., work guar. Ftvl 389J
A-1 PAINTER, paphngr; best mat. reas. Seaver Fruit. 1322M.
A—1ST class painting, tint., paperings reas; work guar. Ftvl. 389J.
A1 PAINTER. O. Kelley. Mer. 4607.
A1 Paintg., paperhg., reas. F. 3857R
A1 Paperhanger. Ph. Elm 916.
CALL Callender for painting, tinting, papering. 751 7 st. Lake. 7535
EXPERT house painting; reasonable. Ala. 2877W.
MARSHALL Ala. 3134. Int. and ext. painting. Decor., anywhere Eastbay.
OLD-TIME PRICES—Expert paperhanging, tinting, house painting; 15 years' success here. Wm MacDougall, 161 John st. Pied. 9568
Paper Hanging Special
Let us give you a figure on your work. Elegant line of papers to choose from C. & E. Ethell Wallpaper Co., 473 Hobart St., nr. Bdwy. O. 1884.
PAINTING, papering, tinting, new or old bldgs.; ref. or bonds. Lake 9905.
PAINTING, paperhanging and decorating neatly done by first class mechanics. Humboldt 1457.
PAPERING painting; neat, quick, satisfactory; try me. Merr 4496
PAINTING—Day or cont.; ins. carried. Call eve., Ala. 2984J.
PAPER hanging, tinting $2 a room up; work guaranteed Frt. 757W
PEARSON Painter, Paperhanger [illegible]
PAINTING, tinting, $2 room up. Clean paint kitchen. Lake. 3990.
PAPERHANGING, 40c roll, P. 3122-J.
Painting, paper'g., tint'g. Lake 3246
SPRAY painting, H. Lovett Ala 223 Factory, cement, bung. and roofs

7B PLASTERING
A. H. Hite & Co. Plasterers and chimney bldrs. Phone Lakeside 7852.
PLASTERING—Guar. new and patch work and dashing. Mer. [illegible]

7B PLUMBING
PLUMBING—Any kind. Mer. 4618.
SCHOENFELD—No job too small or too large. Lakeside 6495.

7B—ROOFING, REPRG., SHINGLING
A1 ROOF repairing and painting; reas. Peterson, Alameda 462W.
A1 ROOF repairing and painting; reas. Peterson, Ala. 462W.
Does Your Roof Leak?
Roofing repair work guaranteed.
A. K. GOODMUNDSON
2140 San Pablo. Lake. 271
F. C. MEYER, shingler. Oak. 5432.
H. J. EDWARDS, shingler and old roofs repaired; 30 years' exp. in Oak.; liability carried. O. 7246
ROOF rep., carp. jobbing. Mer. 817

7B SHINGLING.
BOWERS—25 yrs. exp., reshingling specialty; work guar., liability carried. 922 14th st. Oak. 4753

4 LOST

AIREDALE—Female, 2 years old. Lost with collar and chain. Call Fruitvale 1170J. Liberal reward.
COLLIE, brown and white. Return to 362 Perkins or call Oak. 8879. Reward.
DOG—Small black and tan, female; answers to Trixie. Lake. 10299. Reward.
DOG, Spitz, white male. Answers by "Dixie." Reward. Mer. 4407.
FOX TERRIER, wire haired, black and white male, Monday noon in vicinity of Lakeshore ave.; child's pet; reward. 609 Santa Ray. Oak 786.
CLASSES—Shell rimmed, between 12th and Bdwy. and 15th; Lucky and Wooster name on case; reward. Phone Pied. 4224J after [illegible]
LOST—$20 in currency and check on American bank $7, near Brookdale, March 17th. Party is known who picked it up. Please return to 3738 Allendale, Oakland. E Shaw
NECK FUR, brown Marten lost, Acton Place and Athol ave., Monday p. m. Please notify Miss Stuart, 400 Hutchinson Bldg., phone Oakland 185, reward.
KEYS—In leather key-fold, Alameda 194, ask for Harry.
OVERCOAT, boy's size, lost at Oakland T & D theater Sunday. Return 111—8 St. Reward.
PURSE, Mch. 6th, cont. chck., bill, valuable papers; reward. Return to Mrs. Von, 1522 Franklin st.
PEARLS, string, Friday night, reward. Alameda 1779J.
RING, diamond set in platinum; a Keepsake. Finder please phone Oak 1437; reward.
SUITCASE of laundry, on or between 10th ave and oak st., on E. 10th st.; reward. [illegible]
TERRIER dog, black, with license 1405. Finder please call Fruitvale 1170J.
TIRE—New, Ford rim. Call Pied. 5938. Reward.
VANITY CASE, brass enameled, silver [illegible] Friday [illegible] in the grill room of the 1 a. m. ferry to Berk. Finder please call Frances Johnston, Berk. 8528 Pibeta Phi house, 2325 Piedmont ave.; reward.
WALLET containing deed and other papers of C. L. Adams, Civil War veteran, lost March 5th. Please return to 7410 Lockwood street, Oakland; reward.

OWN YOUR HOME

4 LOST—Continued
WHEEL, wire, red; Sunday evening, Foothill boulevard near San Leandro; reward. Lauritzen, 357 13th st. Lake. 6750 bet. 9 and 5.

5 FOUND

AIREDALE—Female; Friday; about 2 yrs. old; no license and broken collar strap. Call Pied. 4169.

6 PERSONALS

ANY girl in sorrow, perplexity needing a friend, adviser, is invited to call or write Miss N. Hudspeth Salvation Army Home, E 28th st and Garden Oakland Fruitvale 3122.
GIRLS in distress or trouble of any kind will find a friend in the matron of California Rescue Home, 2107 13th ave Merritt 2186
GAS Consumers' Association reduces your bills 15% to 30%. 364 12 St
HAVING bought the Laural Grocery at 3095 Hopkins st., I will not be responsible for any debts contracted by former owners, after March 25. J. L. Jaroleman.
I will not be responsible for any bills made out to Telegraph Fruit and Vegetables Supplies, previous to or after March 17, 1924. Signed VICTOR BUROSTHRO.
MY wife, Florence Clark, having left my bed and board, I shall not be responsible for any debts contracted for by her on and after the 17th day of March, 1924. JOHN F CLARK.
MY wife, Mary C. Ursell, having left my bed and board, I shall not be responsible for any debts contracted for by her on and after the 17th day of March, 1924. GEORGE S. URSELL.
ON and after 17th day of March, 1924, I will not be responsible for the debts of my wife, Hazel E Petersen. CARL T. PETERSEN
TO WHOM IT MAY CONCERN: On and after this date I will not be responsible for any debts contracted by my wife, Mrs. Mary Mendonca. JOSEPH MENDONCA. 818 25th avenue.

8-10 INSTRUCTION

One line, one month, $4.00

BOOKKEEPING, shorthand; Gregg and Rowe systems, individual instruction. Parker Goddard Secretarial School, 121 Wash L. 4108.
INTERNATIONAL School of Languages. 2253 Bdway Lake 8120
INTERNATIONAL School of Languages. 2253 Bdway. Lake. 8120.
LESSONS—China Painting. O. 7959.

MUSIC, DANCING, DRAMA
A—Glines Dancing Studio
1405 1st Ave. Adults in 3 priv. lessons. Beginners especially; elocution, tango. Children's class. All cars east pass door. Mer. 3601.
ANNA BAKER 203 Athol. M 5604 Beginner's dance in 3 priv. lessons. Children 3 p. m. Sat. J. Lind Hall.
A—JAZZ Piano playing, all pop. songs, real jazz time. Christiansen School, 3847 Telegraph Pd 1625
A—VOICE training, Italian method. D. Muse, 525 14th st. Lake. 7145.
MUSIC written for songs O. 3328
BANJO Sax all instru. 5 les. $1. 1126 E. 17th st. Mer 2063.
BAY CITY CONS MUSIC—All instruments. 1532 6th Ave. M 1948
DANCE in 3 priv lessons Irene Walsh Studio. 1812 Castro. O 5435
EXPERT teachers: Violin, piano, cornet. Nominal fees 565—18th St
PIANO, jazzy new style 5 less. Pupils visited. Frtvl. 3640W.
SAXOPHONE Studio. Best Method O. 354
STAGE dancing, singing, training, sketches. Southern, 2003 Franklin
VIOLIN, piano; best method, O 6196.

10—TRADES TAUGHT WOMEN
AUTO Knitting Gearhart Home Profit Lessons. O 5951. 1551 [illegible]

10 TRADES TAUGHT MEN
A—NATIONAL Barber School, learn the trade and be independent, wages paid, too! Earn 417 10th st
MEN WANTED
Special offer to first five men enrolling in BATTERY AND IGNITION ACETYLENE WELDING VULCANIZING Taught in practical way. Pleasant work, good pay. Day and night classes. Oakland Auto and Trade School 211 12 st., Oakland.
MEN WANTED to learn plastering with contractors. 911 12 st., Oakland.

12-13 HELP WANTED

MALE
Advertising grouped by position as shown by first word

ACCIDENT AND HEALTH
WANTED—Agents and Salesmen, to represent a Home Company—the most complete, non-prorating full coverage Accident and Health Insurance ever written, providing benefits for one day or more; covers all accidents and diseases. Liberal ground floor contracts for salesmen. ASSOCIATED INSURANCE COMPANY OF CALIFORNIA, OAKLAND DISTRICT OFFICE, 214, 215 Federal Bldg. G. H. McDonald, District Manager
ALL ADVTG for "Trades Taught" appear under that heading following "Educational"
APPRENTICE—Boy to learn trade Sanford Sheet Metal Works, 2766 Grove st.
BATTERY SERVICE station—Boy wanted to act as helper. Should know recharging, testing, etc. See Mr. Ellingsen, 3545 E. 14th
BOY, strong, few hours Saturdays and after school. Fruitvale 8057J
COLLECTOR wanted in Oakland on monthly magazine routes commission; with or without car; small property bond required. Room 401, 350 Mission, San Francisco, 10-11.
DISTRIBUTOR, circulars $2.50 per day, short hours. Address Box M205753, Tribune.
DANCE piano players; must read; fake; park job, experienced only. Mer. 4462.
ELDERLY MAN handy with tools for small ranch; must batch. Box M201903 Tribune.
FRUIT STORE wants man who knows the business and can drive a Chev. car. Only exp. need apply. Santa Clara Fruit and Produce Market, 117 Santa Clara ave., Oak.
FIRST-CLASS man to erect and repair refrigerating machine. Wages according to ability. Tanner Machine Works, 5th & Oak st.
FORD REPAIR man, wanted 1st class man 976 28 st.
KODAK CLERK—Young man to work in stockroom. Give experience and references, P. O. Box 459, Oakland.
PHONOGRAPH REPAIR MAN, experienced. See Mr. Bushnell phonograph dept., Breuner's, Clay at 15th, Oakland.
SASH layout man; Sash & Door department. Steady work to right man. State age, experience, references and wage expected. Address Box M172192, Tribune.
SALESMEN, 2, for Butterick publications. $40 up made easily. Salary-com. to start. Exp. unnecessary. 205 Bacon bldg.

OWN YOUR HOME

12 HELP WANTED—MALE Continued
FOR "Help Wanted" advts. that require an investment see "Business Opportunities."
STOVE SHOPMEN, experienced. Apply Mr. Webb, Breuner's warehouse, 22nd and Adeline st., Oakland.
SALESMEN—Calif. organization and splendid opening for two good specialty salesmen or book salesman. 1805 Tribune bldg.
SALESMAN, exp. real estate, with auto. Good proposition for the right man Phone Ftvl. 5767.
SIGN WORK—Car owners to put up our signs; no exp. 1972 San Pablo.
WHOLESALE SALESMAN
SALESMAN WANTED WHO THOROUGHLY UNDERSTANDS THE DOMESTIC WHOLESALE BUSINESS TO HANDLE THE OUTSIDE TRADE OF A LARGE DEPARTMENT STORE. MUST HAVE HAD PREVIOUS OUTSIDE SELLING EXPERIENCE. STATE AGE, EXPERIENCE IN DETAIL, SALARY EXPECTED. BOX M 214754, TRIBUNE.
WE have steady position for a neat appearing man, age 25 to 50. Good education necessary. Call room 4, 2161 Shattuck Ave., Tuesday, Mar. 18 7:30 p. m., or 10:30 a. m. Wednesday. Berkeley.

13 — HELP WANTED — FEMALE
Advertising grouped by occupation as shown by first word
ASSISTANT in home for aged; capable; more a home than wages. 1745 10th ave.
COOK — Competent, experienced white girl for cooking and downstairs work; no washing. Lakeside 6532. 338 Wawona ave. "E" car.
CARE OF CHILD—Middle-aged woman or young girl wanted to live with couple. 2300 Seminary ave
CARE of children by day. Girl or woman. Phone Piedmont 6710 after 6 p. m.
CARE FOR baby, woman; C. S. preferred. Phone Lakeside 2994.
COOK wanted, fraternity. Call Mgr. Berk. 6586.
CANNER, out of town. 515 19 st.
DEMONSTRATOR, live lady, for store. Mr. Melhuish, Household dept., Whitthorne & Swan.
EDUCATED woman unincumbered, dignified pos., exper. unnec.; good pay, rapid promo. Give age, addr., ph. P. O. Box 735, Oakland.
FANCY pressers; women for cleaning plant. 319 Henshaw Bldg. Also apprentices.
GIRL for Key Route root beer stand in Ferry bldg.; reference required. Apply 53 Merchant st., San Francisco.
HOUSEKEEPER — Bus. couple with 3 small boys, baby 3½ yrs., others in school, want refined middle-aged, motherly, Protestant woman to care for home during day; Sundays off if desired. Good home for right person. $40 per mo.; no heavy washings. 2830 Seminary ave.
HOUSEWORK, light, good home and salary for good girl. Phone Fruitvale 5680W.
HOUSEWORK, will give apartment for services. 2557 San Pablo ave.
HOUSEWORK, general; girl; small family; good wages. Alameda 1024.
HOUSEWORK, general, white woman; small family. Merritt 795.
JAPANESE maid for second work, $50 a month. Pied 3393.
LADY of pleasing personality for special advertising, auto for use of one qualifying. Permanent position at pay for ability. Apply 9 to 12 a. m. L. K. Buher, 388 19th st., Oakland.
LADIES, devote a few hrs. each day; earn $25 to $35 weekly; dignified work. 218 Thayer bldg.
NURSE GIRL or white woman to assist with 3 children. Thornwall 2744.
OUTSIDE work for 2 ladies; good opportunity and easy work. Fruitvale 3659, 3832 Hopkins st.
SALESLADIES needed at once who have had store experience. Apply to M. N. Schneider's shoe store, 1103 Washington st.
SALESWOMEN, 4—exp. preferred. 604 12th st.
WANTED—An experienced woman, capable of managing beauty parlor; must have personality. Phone Berkeley 8318.

14—HELP WNTD—MALE-FEMALE
AMATEUR bass viola, 'cello, oboe, French horn, violin. Nominal fee. Big opportunity. 568 18th St.
LADIES and gentlemen to travel; also local agents; salary, expenses. Room 310, Hotel Sutter, Oak.
MAKE MONEY AT HOME—Experience unnecessary. We teach you now and supply work. No matter where you live. Write Detroit Show Card Studios, 387 Dinan building, Detroit, Michigan.

STATE FREE EMPLOYMENT BUREAU
401 Tenth Street, corner Franklin. Ph. Oakland 781.
MALE DEPARTMENT
1 salesman (domestic); outside experience.
2 junior clerks (high school graduates). S. F. .... $55-$80
2 junior clerks, San F. ...... $55-$60
6 office boys (high school graduates); bank, San F. $70
1 farmhand, with investment, shares.
WOMEN'S DEPARTMENT
Miscellaneous.
Cook, hotel-rest., Lake county..$25
Exp. basket weavers.
Second maid nr. lake........$75
Ch. nurse, San Mateo; must speak French .... $60 up
Waitress, Richmond .... $10-fd.
Waitress, Livermore $18
Domestic, 3 in fam., Pied....$70
Kit help, ... hse., Rich..... $40
Domestic, Pied; 3 adults; refs.. $75
Foreign girl for housework.... .... $40 to $50
Domestic, Ben. ..a (army post)..$60
Women wanted for housework, all prices to........ $80
Waitress, nr. Stockton; can take child .... $50-fd.
Kit help, Livermore........ $50-fd.
Waitresses, banquet, Friday..$2.50
2nd maid, col.; Claremont; local refs. $66

15—AGENTS-SALESMEN WANTED
ARE YOU willing to devote two hours each day to equip yourself for a position where you can make $75 a week with opportunity for advancement? Our instruction and co-operation given free. If you are between 25 and 45 and in earnest, call between 10 and 4 Wednesday, 605 Easton bldg.

IF YOU WANT TO SUCCEED in the Highly Paid Profession of Scientific Salesmanship, attend a
FREE LECTURE
on the
SCIENCE OF SUCCESS
TUESDAY, MARCH 18, 7:30 P. M. Room 169 Syndicate Bldg., to be followed by practical
CHARACTER ANALYSIS
as applied to choice of vocation.
Lecturer
FREDERICK WM. CLARKE
International character analyst and sales lecturer.
If you are ambitious and seeking a good connection, COME. Curiosity seekers, idlers, star gazers, please stay away. Chairs needed for the ambitious.

MAGAZINE salesman for Alameda county. Here is an opportunity to establish yourself as a local agent for several leading magazines. See H. Ball, 388 19th St.

OWN YOUR HOME

15—AGENTS-SALESMEN WANTED Continued
OPPORTUNITY
We want 2 live young men to develop into salesmen. We teach you. Good pay while learning. Our men average over $100 week. Hard workers only. Apply Manager, 588 14th st.
PHOTO coupon men! Big money 467 13th St., Rm. 35, 4-6.
SALESMEN
To call on bankers and merchants for New York house. Real salesmen average $100 to $300 weekly. Live leads furnished. Straight commission, no advances. Experienced men only. Phone for appointment 10 to 5 daily. G. N. McGivern, Hotel Oakland, room 235.
SALESMEN
EXPERIENCE NOT NECESSARY. I will guarantee you a minimum of $51 per week if you will guarantee me at least one small sale per week.
842 OAKLAND BANK BLDG.
SALESMEN, 5 men with some selling ability to sell rugs, lace curtains, blankets, etc., to homes on week payments. Liberal commissions paid weekly. C. F. Adams Co., 706 14th st., Oak.; 567-9 Valencia st., S. F.
SALESMEN—Two good live used car salesmen to sell used cars for large dealer. We have a nice stock of used cars to sell. See Mr Smith at George Lampe Inc. 2835 Broadway, Oakland.
SALESMEN—Six live wires to sell specialty used by all stores and business houses; liberal commissions. Call 3 to 5 p. m. V. W. Importation Co., 34th and Chestnut sts., Oakland.
SALESMEN, house to house men see me. Every woman a prospect. Your com. $2 on every order. Money every night. Apply Sale Mngr., Thompson, 798 18th st.
SELLING, (3) neat ambitious men, 27-35, willing to work for promotions; no house to house men. 9-12, 589 13th st. Mr. Desnoyers
SALESMAN—Men with a real sales punch are making $60 to $75 a week on this proposition. Come in and talk it over. 78 Bacon Bldg.
SALESMEN who can sell every-day article. Good pay if make good. 17 Bacon bldg.
SALESMEN for photo orders, something new; a winner. Call 1712 San Pablo Ave.
SALESMAN, side line for house to house; good com. Call after 6:30 p. m., 7321 Weld st., Oakland.
SALESMAN in real estate, or lady with auto. Fruitvale 2461.

16 EMPLOYMENT OFFICES
AT OAKLAND EMP. L. 820
Miss E. C. McHenry,
13th at Bdwy., room 3, over Owl Domestics, nurses, hotels, institutions; day work; reliable help.
AT PEOPLE'S EMP. O. 4405
Hotel inst help. 544 17th St
A. L. NELSON EMP. L. 9346
467 13th, rm. 24. Domestic, clerical
CHINESE Oriental help, hs clean 720 Webster. Oak. 6123
East Bay Clerical Bureau
312 FEDERAL BLDG. O. 247.
JAP. EMP. House cleaning; 805 Franklin. Oak 5522
WE CAN supply you with experienced secretaries, stenographers typists, bookkeepers, comptometer telephone and adding machine operators, billers, clerical workers and all other office help within a moment's notice and without charge to employer or employee. Phone us. Oakland 781
STATE EMPLOYMENT BUREAU 10th and Franklin sts. Oakland Calif

17-18 SITUATIONS

17 WANTED—MALE
Advertising grouped by position as shown by the first word
One line, one week 70c
ACCOUNTANT (certified) will be available for position, preferably with manufacturing business. Phone Piedmont 7271W.
ANYTHING, married man with family, night watchman or janitor work. Elm. 1045.
ACCOUNTANT, bookkeeper, desires position as assistant. Box M207179, Tribune.
ANYTHING—Married man wants work. Timbs, Oak. 4646.
ANYTHING, evenings, typeing to selling; steady. Piedmont 8336-W.
ANY KIND WORK—Japanese man. Phone Lakeside 4120.
BUILDING trades are not listed in this classification, but under "Building Trades," Class 7B (this is 17).
BOOKKEEPER and office man desires local connection. Ten years' experience. Box M207148, Tribune.
BOOKEEPER, experienced, and general office man, open for engagement. Box M207789, Tribune.
COOK; all around man wants work, restaurant or boarding house; good relief man. Box M207786, Tribune.
COOK, first class Chinese with reference, want position in family. Lakeside 8433, room 43.
COOK, first class Chinese with reference, wants position in family. Lakeside 8433; room 43.
COOK, Chinese, family, wishes position, Oakland, vicinity. 920 Grant ave., S. F. Douglas 7226.
COOK, evening or in the morning. Japanese. Sono, 602 Webster st.
COOK, Jap., first class, best reference. Berk. 2530.
COOK for family. Fong, Oak. 9344
GARDENERS—Advertise under "Gardeners," following "For the Home" (7H) on 1st Want Ad Page
ENGINEER wants steady work, building hotel or hospital, to repair elevators or steam plant. City references. Licenses in or out of town. Married. Box 3487, Tribune office, Richmond.
HOUSEWORK—See "For the Home" under Situations Wanted—Female.
HIGH school student with wheel. Merritt 557.
UPHOLSTERY—Young man wants position learning. Pied. 3997M.

RETURNED SOLDIERS
ANYTHING—A young married man wishes work at anything. I can do painting, drive any make of car. I want work at once. I am broke. Write or phone Oakland 7166; 639 18th st. Ask for Strand.
ANYTHING—Single ex-service man 35 years wants work of any kind; strong and husky; good at figures and willing to go anywhere. Box M210731, Trib.
ANYTHING—Ex-service man, married, wants work; can drive any make of car or will do janitor work. Box M205451, Tribune.
ANYTHING, English ex-service man wants work of any kind; can drive any make of car. Phone Merritt 3672.
ANYTHING—I can do painting and inside finishing; wife and two children to support. Phone Thornwall 147. Ask for painter.
ANYTHING—Ex-service man, married, wishes any kind of employment. Phone Piedmont 8277J.
DRIVE ANY make of car or willing to teach driving. Mer. 3672.
GARDENING, house-cleaning and odd jobs by ex-service man. Box M207832, Tribune.
OFFICE—Experienced in sales office detail, correspondence, etc.; 4 years sales experience; age 25; married; A1 local references. Box M174138, Tribune.
PAINTER, good; wants position. Call morning; ex-soldier, 2467 E. 22nd st.

OWN YOUR HOME

RETURNED SOLDIERS Continued
SALESMAN, clerical; will take anything; 5 years sales manager require salary and commission to start. Box M182403. Tribune.
WORK evenings between 6 p. m. and 12 p. m. by young man student (26 years). Willing to do anything. Call Alameda 9433 after 6:30 p. m.

18—SITUATIONS WNTD.—FEMALE
One line one week 70c
ANY kind work forenoon wanted by German woman. Box M183323, Tribune.
ANYTHING—Young woman desires position eves. and Saturdays. Box M182504. Tribune.
ANYTHING part time; home nights; by week; ref. Lake. 8517.
ANY kind of day work, exp. colored woman, for T., W., Th. Oak 3008.
ANYTHING—By day. Mer. 139.
ANYTHING, short hrs. P. 7759W.
BOOKKEEPER, cashier, 7 years' experience, capable of taking full charge; Burroughs bookkeeping machines, typist. Box M175244, Tribune.
BOOKKEEPER-steno., exper., $20 to $30 wk. Frtvl. 2585W.
CLERICAL—Capable, refined lady with business and some banking experience wishes position, good hand writing; able to manage office. Phone Fruit. 5395W.
CARE of old people or position in refined motherless home wanted by refined middle-aged lady. Mrs. Gramm, Merritt 1424.
CLERICAL, cashier or similar work desired by competent young girl for few hours in evening. Phone eves. Berk 1169J.
CARE of elder and aged people day or night, by Scientist. 1519 Jackson st. Oak. 7983.
CASHIER—Wanted by a young lady, exp. Thornwall 1974.
CARE of children by hr., reli. lady; ref. Lake. 6553.
COOK—First class, $85 mo. Ftvle. 3802R.
COOK, 1st class, want work. Ph. O. 6112.
COOK, good woman, ranch; reliable Box M207818, Trib.
COOKING, downstairs work; no washing. Lakeside 6540.
COOK din., wash. iron. O. 9251.
DAY WORK—A Japanese girl wishes washing, ironing and housework by the day. Phone Piedmont 7656W.
DENTAL assistant wishes position. Experience and references. Phone Lakeside 2233, Apt. 8.
DRESSMAKING—See "Dressmaking, Millinery."
DAY WORK, Japanese girl; washing, ironing. Merritt 1542.
DAY work, wash and iron, by white woman; experienced Ph. Ala. 2984J
DAY WORK—White woman, no washing. Ph. Oak. 6112.
DAY WORK—Young woman, colored, wishes work. Lake. 1397.
DAY WK., competent white woman. Oak. 7324. Call 6 to 8 p. m.
DAY work, exp. colored girl. Oakland, 6510.
DAY WORK, good laundress; or half day by week. Oak. 7655.
DAY work by hour. Ft. 4045J.
HOUSEKEEPER—Middle aged lady, for parties employed, if children will give mother's care. Call 467 21st St., upper flat No. 2.
HOUSEKEEPER — Neat colored woman, motherless home; lover of children; good ref. Humboldt 1138.
HOUSEWORK or cook, Danish woman with 4 yr. old girl. Call Oak. 9517, apt. 3. Mornings or eve., 5-8.
HOUSEWORK—Very competent maid; very best ref. F. 2431W.
HOUSEWORK wanted by lady, by day. Lake. 4041; apt. 20.
HSWK in family adults; go home nights; $10 wk. Box M207964 Trib.
HOUSEWORK, reliable colored girl, Oakland 5103.
HOUSEKEEPER and practical nurse; local references. L. 2221.
HSWK., no wash. by comp. woman, 9 to 2, no Sunday. 1608 103d av.
HOUSEKEEPER for motherless home or waitress. Pied 8971W.
JANITOR work or office cleaning by colored woman. Lakeside 4428.
LAUNDRY or housework. Japanese woman wishes day work or half day. Lake 3728.
LAUNDRESS, exper., wishes work. Ph. Humboldt 1535.
LAUNDRY, daywork; reas. P. 5804.
NURSE, child's ex., refined young woman wants place in private family; good ref. Lake. 820.
NURSE, prac., and housekeeper; any case; chronic pref.; local refs. Lakeside 820.
NURSE, prac.; very capable with invalid or convalescent. Lakeside 3693.
NURSE (prac.) middle aged lady; half or whole day; good cook; no Sunday. Pied. 3020J.
NURSE practic, middle-aged; maternity cases or conv. Oak. 2055.
NURSE, practical, experienced. Oakland 9348.
NURSE—Practical, wants work. Phone Elm. 1980.
NURSE, prac., exp.; capable, reliable; day or week; reas. Lake. 398.
NURSE, prac., mat.; ref. O. 2391.
NURSE, pract. exp. P. 5336W.
NURSE, practical; ref. Lake. 3072.
STENOGRAPHER, secretary; several years' experience; also abstract work. Phone Oak. 7504.
SALESWOMAN, cashier; experienced; small business preferred. Phone Fruitvale 3016W.
SECOND maid, ex., in priv. family wrk.; local ref. Lake. 820.
WASHING, iron, house clean; Japanese girl, by day or hour; help cook after 5 p. m. Oak. 5371.
WASH, clean, for Wed., Fri., ½ days $1.75. Ph. eve., L. 9465.
WAITING on table in families. Some cooking. Fruit. 5838J.

19 EXPRESS—STORAGE

One line, one month, $4.00
CAREFUL mover; reas. Lake. 1156.
OAKLAND-ALAMEDA Daily express, cut rate 432 8th st. Lakeside 6318. Alameda 648.

20 APARTMENTS

One line, one month, $4.00
APGAR ST., 516 — Bet 38th and 39th, off Teleg. 1 blk 40th and Tel. Key R. Newly fur 2 3-room apts., steam heat, hot water; reas.
A— APARTMENTS
We have 4-rm apts BRAND NEW. Reasonable rents. Unfur. Phone Oak. 72, evenings Mer. 1262
AAA—New sunny 4 rm., hot water, etc.; the most for $55 rent in Oakland; a real home. Apply 360 29th street.
ALAMEDA—Two large rooms and kitchen, $22.50, water and light inc. Phone Ala. 3311J.
ATHOL, 217, nr E. 19—3-r., furn. or unfurn.; nr. cars, K. R.; gar. Adults
ATHENS APTS.
New 2 and 3 rms., st. h., h. w., 1 blk. K. R., $42.50 up. 1800 Park blvd.
ARDMORE 2 r furn., st. h. h. w. 680 14th st. Oak. 5302
ALA., 1630 Lincoln Ave.—Fur. 2 rm. apt. Rent only $25. Ala. 1373W.
APGAR 533, nr Tel. ave. and trans. Beau. 3 rm. unf. apt.; adults

OWN YOUR HOME

20 APARTMENTS TO LET. Continued

ARNO, 835 15; 2 rm. fur. nr. K., S.P.

BROADWAY, 5320
Attractive studio apts., 3 large rooms, hall and bath; near Claremont Country Club. For rent March 18th.

BELLAIRE APTS.
Attractive 3 rm. unfurn. apt. and brk nook; st. heat, hot water; 2 w. b. 443 28th st. nr. Teleg.

BERTHA APARTMENTS
8 room apartment completely furnished, $35; adults only. Inquire 893½ 34th street.

BERKELEY—Artistic 4 rm. sunny apts., bet. College and Tel. ave.; all modern features; close to all car lines; adults. Thorn. 1795, or Pied. 6783.

BERK., Selkirk Apt., 2527 Dwight way—New 3 rm., steam heat, hot water hdw. floors, ranges, tile bath rms. Open 10-4.

BERKELEY, 2834 Telegraph ave.—Sunny furnished apt., 2 large rooms and kitchenette; walking distance of U. C.

BOYD AV., 5359, nr. Hudson St.—3 sy. rms., bath, nicely fur.; nr. K. R. and College av. car; gar. Pied. 3352

BERK., 2201 Derby. New 3 r. mod. apt., br. nk., 2 w. bds; b'k Key, S.P.

BERKELEY, 1526—A Oxford, new 4 rm., unfurn. apt. Thorn. 469.

BENTON, 1627 Market St.—2 and 3 rm. mod. apts., $30 to $45.

BDWY., 4156—3 rooms, bath; new.

BDWY, 4184—Fur., unfur. 2-r., bath

CHENEY AVE., 485—
EAST LAKE
3 rms., 2 wall beds, gum and ivory finish hdw. flrs. and gar.; near K. R., Grand and Lakeshore cars; $47.50 mo. Owner, Fruitvale 2674.

COR 16TH and Adeline, facing park; 3 rooms apt. and slp. porch, hardwood floors, wall bed, built-in features. Only $35. Key at No. 472 12th st. Rotke's Trunk Store.

CASTLEWOOD Apts., 12th-Grove Sts. Under new management 2-rm apts.; on K. R.; $40 and up. Oak. 6350.

CLEAN sm. 4 r. apt. fur., detail quiet; free w., ph., garbage; only careful adults desired., Pd. 1010W.

COLLEGE AVE., 6014—2 and 3-rm. furn. apts.; handy to K. R., street car at door. Inq. above, apt. 8.

CALIFORNIA APTS., 19th and Bdwy Comp furn. 2-3 rs. by wk. or mo

CHENEY, 482—New 4 rms., unf., nr. cars and Key; adults; $55

E. 14TH ST., 4610. Fruit. 2674
A MELROSE APT.
3 rms, wall beds; mod. to the minute; near Foothill Blvd. $40 mo.

ELLITA, 454, cor. Grand ave.—Beautiful, newly furn. or unfurn 3 rm cor. apts. Wilton rugs mah. furn., accommodate 3 or 4; good service; local and S. F. trains.

EAST 14TH ST., 831—1-2 and 1-3 r. fur. apt.; sunny and clean; suitable for bus. couple; adults.

ELLIS ST., 3140—2- and 3-room furnished apt., private home; electric, water furn. $25. Garage.

E. 14TH ST., 160—3 rms. nicely fur.; steam ht., hdwd. floors, walk. dist. city trains; rates reas.

EXCELSIOR AVE., 618. Lake district—4 sunny rm. apt. unfurn.; Modern; garage. Ph. Glencourt 25

E. 16TH ST., 304 Vue du Lac Apts.—2 3-rm. mod. furn. Mer. 1765.

FRUITVALE, 1936—Large sunny upper 3 rm. apt. Fruit. 1477W.

FREDRICK Apts., 536 41 St.—Sun 3 [illegible]

FILBERT 3027—Fur. 3 r apt. adults

GRAFTON APTS., 2317 San Pablo—3 rms. furn. bath, steam heat;

GLENCAIRN—3-4 rooms bung. and bath. Phone Piedmont 7432W.

HARVARD, 542 25 St.—3-r. ft. st. h

HUNTINGTON, 1605 Clay. 3 rms fur.

IDEAL, 307 21st st.—2, 3-r.; wk., mo.

KENMORE DWELLINGS
Exclusive and dignified. 730 Lakeshore avenue. Unfurn. 3 and 5 room, beautiful new interior finish. Latest conveniences; hot water, steam heat, janitor, garage, garden; local and S. F. cars. Tel. L. 8917.

KENMORE DWELLINGS
Exclusive and dignified. 730 Lakeshore ave. Beautiful 3 and 5-rm. Local and S. F. cars. Tel. L. 8917.

LEWIS APARTMENTS
Corner 15th st. and 4th ave.
Ready for occupancy April 1; beautifully decorated two and three-room apts.; furnished and unfurnished: steam heat and hot water. Phone Mer. 4114.

KENMORE AVE., 527—3 large rm. unf. apt.; sun all round; nearly new. Head of Lake dist.; front and rear entrances; pleasant view; garage.

LONDON COURT APTS.
225 Harrison blvd. apts., modern; overlooking lake; steam h., hot wat., janitor service.

LESLIE APTS.
1420 Madison—Just finished; 5 min. to 14th-Broadway; rent reas.

LAKEHOLM APT., 2929 Bdwy.—2-rm. furn. apts. and slp. porch; steam ht., hot water. Lake. 2312

LAKE ST., 116—Attractive 3-room apt. to sub-let for 3 weeks. Phone manager, Lakeside 3914.

LAKE district, mod. 4 rm. apt., gar., hdwd. flrs., $45; call after 5 p. m. M. 1853.

LEGAULT APT., 509 41st st.—Mod sunny 3-r unf., nr. trans. P. 5377W

LAKESHORE AVE., 850—3 rms. fur. or unf., heat, h. w. L. 6080

LA SOLANA APTS., 560 33d st., nr. Telegraph; 2 rms., priv. baths.

MODERN APARTMENT
$60—New, modern, 4 room apartment and dressing room; hardwood floors throughout; tile bath, wall beds, electric heat and every convenience. Near San Francisco and Oakland car lines, Municipal Auditorium and Hotel Oakland. 134 Tenth street. Oakland 1449.

MANDANNA, 660—New 4-r. apt., south front, tile bath, shower, elect. range, elaborate floral gardens, $55. Porter, Lake. 1000.

MATHER ST., 287, opposite Tech. High Beautiful 2-3 r m. all modern apt., steam heat, hot water

MARYLAND APTS., 33d and Teleg., out of high rent dist.; furn. sunny 3 rm apt., hot water, steam heat.

MANDELL Apts., 1805 Telegraph, 18th and Teleg.—Sunny 2 and 3 room furnished apt.

MADISON, 305—Furn. 2-3 rm. sun. apts., opp. park; $20 up; garage.

MABOB APTS., 371 28th St.—3 rms., bath; heat, hot water. Oak. 6247.

MONTANA, 2045 Dimond. Lg room. kitch.; everything furn., $25.

MOSS AV., 184—Furn. apt., 2 room. porch. bath. Use of phone.

MADISON, 700—3 r. fur.; trans.; $30

NEW MOD. 2 and 3 rms.; hdwd flrs., unfur.; range; $30-$40. O. 6912.

NR. Key Route Inn. Attrac. 3 rm. furn. apt.; h., h. w., bath. O. 5111.

NEW APTS.—Hdw. flrs., w. bed; separate entrances. F. 2896W.

OAK st., 1525, Browne Apts.—Beautiful apartments, directly overlooking lake; steam heat, elevator, janitor service; furn. or unfurn.

ONEIDA, 2209 Teleg. Large corner apt., 3 sunny rms.; 2 wall beds; Near all cars. O. 4801.

ORANGE AVE., 2610—2 large sun. rms., wall bed, inst. hot water; adults.

OAKLAND APTS., 2557 San Pablo, under new management, 2 and 3 rm. apts. inclu. elec., $16 to $30.

OWN YOUR HOME

20 APARTMENTS TO LET. Continued

NEWTON ave., 317-B—Furn. 2 rms., bath, gas, elect., w. b.; gar.; f. w.

PERKINS APARTMENTS
5 rooms, unfurn. Best service, Phone Lake. 2022. 437 Perkins st.

PARK GATE APTS.
250 Grand Avenue.
Offer a 5 room vacancy.

PALACE APARTMENTS
Furn., unfurn. apts. Lk. 3384.

PARKVIEW TER., 275
4 rms. sleep. porch, heat, janitor; nr. lake, Key Route. Lake. 2669.

PERKINS, 333, near Lakeside Park, south front, floral gardens, $42.50. Porter, Lake. 1000.

PARK Blvd., 1305- Everett—New 3 r. apt. 40. Mer. 3780.

STRATHMORE
56 Vernon—4 rm. unf. mod. sun.; nr. lake and K. R.; walk. dist. O. 8229

STANFORD Ave., 1654—New 4 room unfurn.; hdwd. flrs. wall bed; reas

SEMINARY, 3046—3-rm. apt. Has to be seen to be appreciated.

TELEG., 1965—2 lg. rm. apt. fur.

VERMONT ST., 917—Upper 4 rm. apt. home in the hillsides of the upper lake district. Very mod. $60, incl. garage. Oak. 2454.

WEBSTER, 1558
3-room furnished apt.

WEBSTER, 3320—Nice fur. 2 front r.; kitch.; hot w., wall b.; $38. Pied. 8357W.

WALDO APTS., 800 14th st—4-rm. unf. apts.; heat, ph.; close in

2D AVE., 1135—2-3 con. Mer. 315.

10TH ST., 170—A 4-rm. furn. apt., modern, walk. dist., nr. lake, $40.

11TH ST., 150, cor. Madison—4 rms. fur.; all conv.; 1 blk. loc., S. F. trans.

16TH ST., 646—Brand new modern furn. 2 rms. Close to all transportation. Lake. 855.

18 ST., 963, 5 sun. newly furn. rooms on S. P. nr cars, all conv.

20TH ST., 301, cor. Harrison—Beautiful large, strictly modern, unfurn. apts.; heat; on lake.

31 ST., 673—4-room furn. apt.; private entrance; $40, Pied. 6997W.

31 ST., 534, nr. Tel.—B autiful unf. 5-room mod. apt. garage.

32D ST., 541, nr. Teleg., 2 rm. furn. apt., sunny, renovated, garage.

36 ST., 625—3-r. mod. sunny apt., unf.; gas range; hdwd. flrs., w. b.

40TH AVE., 1911—Apts. 2 and 3 unfurn. rooms. Apply phone Fruitvale 1101J; rent $32.50 and $40.

46TH AVE., 1644—Brand new apart. 4 rms., unfur., 1 blk. Fremont High; sunny, $40. Fruit. 5518.

21 APT—FLATS

ALAMEDA, 1310 Pacific Ave.—Fur. 3 rm flat or 2 rm. apt.; inst. ht. water; lndry.; nr. S. P., Oak. cars.

E. 14 ST., 519—New, 4 rms., gar., kitch. furn.; hardwood flrs.; adults; vac. 16th. Open. Fruit. 5053J.

E 12 ST., 3512—3 rm. apt. flat, garage, oak flrs., $35. Merritt 4162.

NEW, sunny unf. 3-rm. and bath; gar. Lakeshore dist. Lake. 10065.

WEST, 3524—3 rm. furn., slp. porch. Priv. bath, sep. ent. Hum. 1342.

11 ST., 741—Nice sunny corner 4 rms.; stove, w. bed, all conv.; nr. Oak. H. school; reasonable.

24TH ST., 458, near Tel.—Clean, ivory finish, 3 rm. furnished, $30. Wall bed, priv. bath.

24 ST., 597—Modern 4 room apt. flat, furnished. Merritt 1360.

34TH ST., 548—3 room apt. flat; modern; garage, gas range.

38TH ST., 483—3 rooms, nicely furnished, sunny, large, 2 beds. Best transportation.

22 HOTELS

One line, one month, $4.00

CARLTON American and European plan. Teleg. at Durant, Berkeley. Louis Aber, Lessee. Also Hotel Main, Stockton.

CRELLIN, 1005 Washington st.—Entirely renovated; $1 up; $5 wk. up.

HARRISON 14th and Harrison. Modern, all outside rooms. Dining room. Rates $1.50 up.

HOTEL WALDORF 1441 Bdwy reas. rates

LARK HOTEL, 641—22 St.—All outside rms; h. c. water every rm.; 75c da up, $4 wk. up, nr. S.P., K R.

MAJESTIC, 415 15th St.—$1 and up.

PORTLAND Hotel, 476 9 st., bet. Broad and Wash., 50c, $2.50 wk. up, bath.

SUTTER 14th at Jefferson. Fireproof, modern. Special rates to permanent guests.

TOURAINE 16th and Clay. Attractive rates.

TRAVELERS Hotel, 277 12 St.—Mod. 75c day up; $4 week up.

Temple 269—12 St.—Newly furn.; $1 day up, $4.50 wk. up.

23 ROOMS TO LET

One line, one month, $4.00

A SUN. rm., nr. Grand ave., lake view, priv. home., h.w., fur. heat. garage; gentleman. O. 4609.

A CLOSE in, nicely furnished sunny room in private family; Lake district, with garage. Lake. 5388.

BROADWAY, 1705—2 sun. rms, elec., bath, ph., $27.50 up. Down town.

BROADWAY, 2867—Pleasant sleeping rm. for 1 or 2 men.

CHESTNUT ST., 904—Furnished room for rent; $12; also garage.

CURTIS, 2025—Clean well fur. rm. for lady; nr. S. P. and K. R.

CLAREMONT AVE., 5954—Fur. rms., new home, nr. K. R., College car.

E. 18TH ST., 1122—Nicely furn. rm., private family; conv. to all cars.

FURNISHED rooms in private home; 24th Avenue district. Fruit. 1135J.

GRAND Ave. Sun. fr. rm. Oak. 5247

Mod. rms., garage, cheap. O. 7329.

NICELY furn. rm. in new bung. 2 blks. all trans. P. 8352W.

SHAFTER AVE. 5783—Nr. all trans. Attractively furn. sunny room; close to bath. Pied. 8062.

SUMMIT ST., 2808, nr. Bdwy.; furn. rooms; quiet loc.; parking space; reas.

SYCAMORE, 568—Sunny rm. priv. home; walk. dist.; reas. Lake. 1008

SUMMIT, 3021—South room, run. water; garage. Reas. Lake. 3513.

TELEG. 2775—Clean sun. rm., $10 mo.

TEL. 3833, apt. 8—Fur., st. heat.

WEST ST., 3609 — Desirable rm. cheap; K. R. and local cars; private res., phone, bath. Pied. 2384W.

5TH AVE., 1231—Sunny front rm., garage if desired, all conveniences, gent preferred. Mer. 3111.

11TH ST., 782—1 furn. room.

15TH ST., 762—Front sing. rm.; heat, elect., water, park. space, $3.

16TH ST., 533—1 furn. rm., $1.50 wk.

19TH st., 537, bet. San Pablo and Telegraph—Large front room, nicely furnished; phone and bath.

21 ST., 487—2 or 3 rms., upper, partly furn., bath, gas, elec., $21.50.

23D ST., 573—Large room; new; cl.; ph., bath; priv. res.; walk dis.; reas

24TH ST., 663—Comfortable furn. rm.; nr. Grove st. car line.

24 AV., 1426—Comf. ft., bath, $15.

24 S., 664, with gar. L. 6662.

32ND ST., 692—Sunny front rm.

OWN YOUR HOME

23 ROOMS TO LET Continued

33 ST., 695—Large sunny, newly furished room ½ block car; gentleman, $5 week. Piedmont 1511J.

41 AVE., 1600—Front room.

51ST AV., 1600—2 furn rms., 2 min. to Fremont station and cars.

24 HOUSEKEEPING

Advertising grouped by location as shown by the first word.
One line, one week, 70c

ALAMEDA, 1533 Verdi st.—3 front rooms, newly renov.; garage.

ALAMEDA, 2323 Central ave.—2 sun. fr. hskpg. rms.; gar.; adults.

ADELINE ST., 905—2 furn. rms.

BRUSH ST., 2028—2 newly furn. sun. rms., S. F. trains, walk. dist. to town.

BRUSH ST., 2116—Clean rm., kitchen, $3.75; 1 rm. $2.75.

CASTRO, 717—2 and 3 hskp. rms., newly remodeled; rents reas.

E. 23RD ST., 2620—Beau. sy. newly furn. front room with kitchen privileges; hot water and pan; in priv. home; for lady.

E. 17TH, 2274—2 nicely furn. rms.; wall bed; bath adjoining; gas. elec. Fruitvale 466.

EAST 22D St., 2532—3 neat front sun. housekp. rooms, lower floor; reas.; close to cars.

E. 15 ST., 210, cor. 2nd ave.—3 lgs. attic rms., reas. to quiet adults also sun. rm., kit., gas, elec., ph.

E. 17, 524—Large sun. fr. rm., kitch.; gas, light, linen, fur., $25. Parking space. Mer. 1531.

FRANKLIN, 1926 — Large rooms, kitch., $24-$26; also small housekeeping, $2.50.

FILBERT ST., 1716—Furn. hskpg. rm. and kitchnt., w., g., elec., bath.

GRAND AVE., 138—2 well furn. hskpg.; reas.; nr. trans.

GROVE ST., 4604—1, 2 or 3 rm. $3 wk.

HARRISON, 1523—2 rms. with kitchenette; 1 rm. and kitchenette; hot water, garage.

HOBART, 612—Fur. hskpg. rms.

LINDEN ST., 1431—Sunny front 2 rms.; nr. K. R. and S.P. Lake 1557

LINDEN, 1415—2 r., gas, e., $18; 2 base. r., $12; 1 f. r., $12.

MAGNOLIA, 820, nr. 8 st.—2 2-rm suites mod., front. clean and sunny; $22 and $24 mo.

MONTANA, 2045—Dimond. Lg rm. and kitch.; everything fur., $25

MYRTLE ST., 2941—3 fine side rms., front view, $22 mo.; close in.

SANTA CLARA Ave., 1042, Ala.—2 cor r. and bath, $23 inc. elect.

SYCAMORE ST., 624, 2 rooms, gas, etc., furn., wall bed, L. 8312.

TELEGRAPH, 5632, nr. K. R.—2 or 3 sunny rms.; garage; afternoons.

WILLIAMS ST., 542—Sunny front rms, h. and c. water; reas.

WEST ST., 3601—3 large partly furnished sunny rooms; adults only.

WEBSTER, 1930—Rm., kitchenette; elect., gas, ph., h., c. water.

WEST St., 1615—Comfortable hskpg. rms. $3.75; ev'th'g furn.; close in.

2ND AVE., 1135—2-3; con.; sun.; cent.; coal heater; adults; refs. Mer. 315.

3D AVE., 1449—Large room and kitchen; wall bed; garage opt.

3RD AVE., 1521—Sunny 1 and 2-r., kit., elec., gar., blk K. R. and cars.

5TH ST., 1238—Business people. Amer.; 2 new rooms and kitchenette; convenient to cars and trains; h. and c. water, gas, elect

5 AVE., 847—2 and 3 hskg. rms.; nr. [illegible]

6TH AVE., 1625—3 rooms; ground floor; g., w., l. furn.; parking space.

6 ST., 67, nr. Oak St. S. P. Station—3 rms., baths; adults; $25.

7TH ST., 1370, nr. Kirkham St.—3 furnished housekeeping rooms, clean and sunny; private family; adults.

7TH ST., 962—2 rms., $3.50 wk. up. betw. Myrtle and Filbert.

8TH ST., 1379—Cheerful 2 rms; $16; 3 rms., $24; homelike; nr. S. P.

11 ST., 292—Fur. rooms for hskpg., reasonable.

11 AVE., 1904—2 fur. rm., sunny.

12TH AVE., 1931—2 nicely furn. hskpg. rms.; all conv., garage

12TH AVE., 1931—2 nicely furn. hkpg. rms., all conv.; gar.

12TH ST., 371—2 hskpg. rooms.

13TH AVE., 1123—2 hskpg. suites nr. S. P.

17 ST., 584—Suite. Oak. 8535.

18 ST., 836—3 furn. rooms, $30, incl. water, electricity.

21ST ST., 816—1 room, kitchenette; light, water, free auto space.

22D ST., 597—Frt. rm., $4.75 wk.

23 ST., 661—Rooms; all convens.; phone service, auto space.

24 ST., 367—Clean, sunny r., kitchenette; nr. all trans.; also sleeping r.

24TH ST., 463—2 and 3 rm., sun., furn. suite; bath, hot water.

34TH ST., 518—Sun. rm., kitchen, bath; 1-2 men. $5 week.

27TH st., 594—2 clean, sunny furnished rooms, kitchenette; garage; suitable for 2 employed; adults. Phone Lakeside 1314.

27 ST., 534—1 furn. 2 furn. or pt. furn. rms.; gar.; working people pref.

29TH ST., 594—2 sunny furn. r.; adults; garage; single furn. r.

32D ST., 527—2 or 3 furn. front hkpg. rms. with garage; reas.

36TH AVE., 900—Plain housekeeping; 1 bedrm. and kitchen; $20; electric and water.

37TH ST., 487—Front room and kitchenette furn., nr. K. R. and cars; priv. home, adults.

37TH st., 435—Neat lg. fr. rm.; gents or nurses pref. Pied. 9336-W.

62ND ST., 538—Sun. front r., use of kit., pri. home comf. for couple.

24A—HOUSEKEEPING RMS. WNTD

2 OR 3 large unf. rms. in apt. or flat. Phone Lakeside 10306.

25 BOARDING

Advertising grouped by location as shown by first word.
One line, one week, 70c

ALICE ST., 1817—Lge. sunny room for 2; h and c. water; st. h.; home cooking, $10 w. and up.

A LARGE sunny home; suite or single; $35 to $50; excel. table, eggs, poultry, milk. Ftvl. 2906J.

EXCELSIOR blvd., sun., airy rm. for 2 with board; good cooking. Merritt 4756.

FRUITVALE AVE. 2375 — Nice rooms, good home cooking car service; home like and reas

GRAND AVE., 152—Sunny rooms; home cooking; rates reas.

JACKSON, 1400—1 single, refined place, liv. rm. furnace, excel. table.

OAK ST., 1565—Beaut. home on lake; rms., bath, board if desired, pool table, music, reading rooms; home cooking; furnace.

ROOM and board for gentlemen; reference. Lake. 6661.

SUMMIT, 3101—Nice sunny rooms; best of everything; reasonable. Lake. 9723; auto parking.

SEMINARY AVE., 2111—Will brd. and rm. 2 gentlemen. Elm. 1950.

9TH ST., 197, cor. Jackson—Rm.; h. c. wat.; excel. table; music. O. 7649

13TH ST., 129, newly ren. rms. and board or exc. table board

21ST ST., 315—Single double r.; st. h.; good table; close in. L. 1015.

27TH ST., 583—Sun. rm.; hot, cold water; exs. board; reas.; gents.

OWN YOUR HOME

25—BOARD WITH ROOM TO LET Continued

RM., 2 meals; $65 for 2. Mer. 1176.

31ST ST., 661—Rm., board for 2.

57TH ST., 984—Private family; home priveleges, use of phone. Suitable 1 or 2 gentlemen.

28 CHILDREN BOARDED

A-1 by hr or mo. Thornwall 2573.

GOOD board for 2 children. Phone Alameda 2813W

GOOD home for child. Ala. 1876J.

NICE HOME, children of school age; mother's care. Phone Elm. 3.

10TH AVE., 1749—Have good home for children 3-14 yrs.

13TH AVE., 1822—Priv., 1-2 children

24 ST., 302, nr Wbstr.—Kind home, day care 1 child; reas. O. 6991.

36TH st., 743—Large sunny room, bath, nr. K. R. Will care for child.

29 INVALIDS' HOMES

A PLEASANT room in nurse's home, lovely view; reasonable. Pied 3415

A SUNNY home, incurables, convalescents; $60. Nurse. Oak. 8822.

ACCOMMO. 1st class; invalids, conval.; good care. Lakeside 922.

INVALID, nurse's care. Ftvl. 2064W

30 FLATS TO LET

UNFURNISHED
Advertising grouped by location as shown by first word.
One line one month, $4.00

APT'R 577—3 r. mod. flat, gar. near Tele. and Grove. Pied. 1318W

BEAUTIFUL, sunny, homelike, fine view, 6 rms., $65. Pied. 4968-W.

BEAUTIFUL sunny 5-rm. fl.; close in; $40; adults. Ph. O. 4397.

COR STANFORD and 61st st. — 5 room upper flat. For information call Pied. 4418J.

CLOSE IN—Sun. cor., pretty 5-r. flat, $25 mo. Call eve., 5:30-6:30, 3101 Elm.

CORNER FLAT, 5 large rooms Only $40 Inquire 893½ 34th st

DOVER ST., 5509—7 large rooms; schools, S. F. tr. P. 4846W.

DOVER ST., 5509, nr. Grove—7 large sunny rms. nr. K. R. Pied. 4846W.

E. 27TH ST., 1387—4 rms; hdwd. flrs.; built-in fixt.; $40, water inc.

E. 22D st., 1041—5-room upper, $18. Owner, 1210 13th ave.

LEASE lovely crown hill corner. 2 story home just above the lake. Owner going to Europe Might sell on small down payment. Holcomb Realty Company, The Oakland Bank bldg. ...

LAKE DISTRICT — 5 sunny rms. flat; all modern; unfurn.; garage. Lake. 1719.

MERRIMAC, 599, near 27th and Telegraph—2-3 room flats. Call between 10 and 4.

MOSS ave., 41—4 rms., very sunny, hdwd. flrs., recept. hall, gar.; unf. or partly furn. Call from 1 to 5.

MEAD AVE., 814, nr. San Pablo—5 rooms, bath; modern; close in.

MOSS AV., 494—5-r., mod., gar., reas.

STUART, 3115-E—5 rooms, upper; garage; view; adults. $35.

13TH AVE., 2334—Modern 4 rm. flat, garage opt. Call downstairs. Suitable couple.

18 AVE., 1544—6 rm. upper, $32.50.

19TH ave.—4-rm. sunny up.; new hdwd. floors, $40. Fruit. 4390-J.

31ST ST., 672—Sunny 5 rooms, newly renov.; adults, $37.50.

33RD ST., 685—4 sunny rooms; phone, water, garage; adults only.

41ST ST., 556—Lower flat, 4 rooms, 2 wall beds; hdwd. flrs. Tel. Merritt 3890 or Lake. 168.

41ST ST., 337, nr. Brdwy, mod. 4 rm. flat, garage. Apply Berk. 2070J.

44TH ST., 466—New sun. 4-r. lower flat, gar. Pied. 2790W; adults.

44TH ST., 536—3-room flat, inst. heater. Pied. 7458J.

55TH ST. 514—4 sun. rms., newly ren. nr. K. R. Adults, $32.50.

5 S. RM. nr. all trans., $35, $40 with gar App y 5251 Claremont

6 RM. mod. sun. up. flat. In quiet location nr. trans. Mer. 1658.

31 FLATS TO LET

FURNISHED.

A FINE sunny modern upper 4-rm. flat; just furn.; everything new; central; see this. Fruitvale 2510.

BERK., 2810 Grant, nr. Stuart—Neat-fur. up. 5 rm.; sun; Grove car; gar.

BRUSH ST., 1511—Lower 4 r., new garage on premises. Fruit. 1416W.

CAMPBELL st., 1003, West Oakland —5-rm. well furn. sunny flat.

E. 12 ST., 1225—3 or 4 rm. furn.; gas and electric; water; $25 and $30. Call afternoons.

E. 15TH ST., 112—Completely furn. sunny 4-rm. flat. Ftvl. 1477W.

DOVER ST., 5810—4 rooms, sl. porch, hdwd. floors, garage; very desirable.

E. 10TH ST., 3632—3 sunny rm. upper corner flat; telephone; nr. transp.; adults; $31.00

E. 20TH, 1868—2 rms., b., gar., $18.

HILLEGASS AVE., 6174, Oak.—Sun. cor. furn. 4-rm. flat. Pied. 9391M

LAKESIDE dist.—4 rms., sleeping porch, wall beds; sunny; furn. $50. Adults. Phone Oak. 439.

MARKET ST., 2811—Nicely furn. sunny 3 room flat.

STANFORD AVE., 1085—A sunny mod. 3 rm. flat; well furnished. Near S. P. $45.

SHATTUCK, at 63d st.—Sun. 5 rms., 3 beds; nr. S. P., K R P. 3459-W.

WAVERLY ST., 2350—A clean, nice sunny 5-rm. sleeping porch, east of Broadway; nr. 22d K. and S. P. trains. Phone Oak. 6317; adults.

12TH ST., 917—3-rm. flat; comp. furn.; adults; aft. 6. O. 7830.

19TH AVE., 2136, cor.—5 rm., slp. porch, gar.; adults; $45.

21ST AVE., 1437—5 r. mod. close to all transp., $40 m.; water free.

23RD AVE., 1059—5 room modern flat, water, $35; with garage, $40, adults.

35TH ST., 860—Lg. sun. 6-rm., upper

41ST ST., 327—1 blk. Key Route and cars; 5 sunny completely furnished rooms; player piano; $75; garage extra; for six months.

44TH ST., 456—3 rms, sl. pch., gar., ph., hdwd. flrs; nr. sch., K R

32—OUT-OF-TOWN AND VACATION PLACES TO LET

FAMILY with children of school age; free house and water near Pleasanton. Apply P. 2185W.

RANCH—33 acres and 5-rm. house nearly furn. Nice for summer Inq. 3046 Seminary. A lovely place for keeping chickens.

33 HOUSES TO LET

UNFURNISHED.
Advertising grouped by location as shown by the first word
One line, one month, $4.00

AA—FREE RENT BUREAU AT JACKSON'S
Clay st., bet. 13th and 14th, will help you find a furnished or unfurnished house, cottage, flat, bungalow or apartment.

ALA.—4-rm. bung., hdwd flrs., gar.; nr. S. P., beaches. Ala. 4299.

ALLENDALE—3041 Eastman ave.; big 5 rm. house.

BERKELEY, 1332 Ordway at Hopkins—5 rm. mod. cement bung.; oak floors, etc.; view; no garage. Close to all transp., $40 Fruit. 5992W.

OWN YOUR HOME

33—HOUSES TO LET UNFURNSHD Continued

ALBANY—5-room bungalow; 2 blk. east of San Pablo; $30. Phone evenings, Oak. 8637.

BUNGALOW Apt., sunny; h. w. fl., lin., wall bed, Radiant fur., w. h., gas range, shower bath, breakfast nook. Fruit. 3485J.

BLOSSOM, 3061—5-r. cot., vac 18th.

CHETWOOD ST., 669—Modern house 7 large rooms; joins city park.

COLLEGE AVE., 3212—House, modern, 8 rms. Phone Elm. 904.

DUPLEX bung. $35. Owner, Fruit. 5490.

E. 10TH ST., 421—4 room modern bungalow.

FRUITVALE—5 room cottage for rent, $40. Apply 3450 Foothill blvd.

IF YOU CAN'T FIND the bungalow, apartment, flat or house you want visit our
FREE RENTAL BUREAU,
If it's for rent, we have it.
BREUNER'S
"Everything for the House."
CLAY AT 15TH

MODERN 5 rm. Piedmont bungalow. Furnace, garage, fine yard; $65. E. Carl Bank, Thorn. 2905 or Oak. 1500.

NEW modern 3-room bungalo in Elmhurst, fruit trees, $27.50. Ph. Lakeside 7091.

PIEDMONT, 63 York Drive—5 rms., bkfst. nook; mod.; kitch. furn.; $65. Pied. 7401W or Pied. 6011J.

PARK Boulevard, 5 rm. cement bungalow; garage, h.w. heater, linoleum. Call 3512 Park blvd

R'R cottage nr. Tel. O. 3978; adults

RAYMOND ST., 6509—5 rms, kitchenette, 2 slp. porches, nr. trans.

SUNNYSIDE AVE., 209. Pied.—5 rms. and glassed in porch, on car line, nr. S. F. trains. Pied. 5466J.

3-RM. furn.; 4-rm. unfurn. bung. flats; marine view; sunny; very desir.; on car line; nr. trans.; adults. Call M. 2879.

45 ST., 892—6-rm. modern cement bungalow; har wood floors fireplace and garage

46 AV., 1053—Brand new duplex cottage, Mission type, 4 rms., mod., hdwd. flrs., built-in fix., gar., basemt., ldy., across st. from Melrose sta. Handiest place in Oakland. Reas.

46 AV., 1053 — Brand new duplex cottage, Mission type, 4 rms., mod. Hdwd. flrs., built-in fix., gar., basement, lndry., across st. from Melrose sta Handiest place in Oakland; reas.

52ND ST., 888—5 room; hdwd. flrs. Piedmont 6442M.

84TH AVE., 1737—3 rms. and bath unfurnished house, garage; $20 a month.

84TH AVE., 1737—3 room house and bath; garage; $20 mo.

89TH AVE., 1301—Four-room cottage, bath, $30. Bank of Italy Trust Dept., 11th and Broadway

$65.—Individual bungalow in the most exclusive bungalow court in Oakland at 295 Perry street, just off Grand Avenue and near Lake Merritt. Hardwood floors, tile baths, wall beds and every modern convenience. Adults only. $65. Worth $100.
Thomas F. Brennan
Associated with
JOHN P. HOIT AND
S. E. Corner 14th and Webster
OAKLAND 651.

33A—HOUSES WNTD UNFURNSHD

LAKE DIST. nr. K. R.; 6 rm. modern house unfurn., gar. Mer. 5363

7, 8 OR 9-ROOM HOUSE FOR LEASE
Refined family of 3 adults wants to lease from 3 to 5 years. Must have good modern home located in Lake or Piedmont district. Mail in location and rent. Box M211561. Tribune.

34 HOUSES TO LET

FURNISHED
Advertising grouped by location as shown by the first word

ATTRAC. 6-rm., slp. porch; hdwd. flrs., piano, furnace, gar.; nr. lake; sunny; ref.; $75. Oakland 4234.

BERK.—$65—To sublet for 6 or 7 months, completely furnished 3-room view cottage. Near stadium. Very sunny; every convenience: instantaneous water heater; gas furnace, fireplace, dressing room, shower, sleeping porch, piano; garage if desired. F. E. Atkinson, 1 Panoramic way. Berk. 2055W before 8:30 a. m.

BERKELEY, 2400 Jefferson—5-rm. furn. bungalow for 3 months by April 1; piano. Phone Berk. 2424.

EASTMAN, 2841—Hearst ct., classy 4-rm. bung.; Chesterfield set; J. car; $45.

FILBERT ST., 1712—6-rm. house; hrd. floors, nr. S. P. and cars.

FREEMONT ST., 5848—3 rm. furn. cottage, gar., $35.

GILBERT ST., 4251—Beautiful sunny flat in fine dist., nicely furn if desired. Ph. Pied. 7696R.

HUMBOLDT AVE., 2349 — 8-room house, large grounds. Fruit. 5737W

PIED. restricted dist.; 7-r. fur. mod. Reas.; close to schools, cars, K R.; player piano, elect. washer, automatic heater; can be used as 2 apts. Will rent for $60 to reliable parties. Apply 3620 Richmond Blvd at Moss Ave.

SIX ROOM house and garage. Call at 2310 25th ave.

37 AVE., 1731—4 room house, gar.; $35; col. O. 4781.

40TH ST., 823—5 rms.; adults.

61 ST., 413—My beautiful home, furnished; 2 bed-rooms, large yard, 14 full-bearing fruit trees, chicken house, garage, 200 feet of all kinds of berry vines; roses, dahlias, and other flowers. Faces well-kept small city park, 2 blocks to Chabot Key Station or car-lines. Lease 1 year or more, $80 per month. Will allow $5 per month for care of lawn. Vacant April 15. Secure now and plant garden. Lakeside 6129.

$25—3 rm. cottage, nr. S. P. 23rd av. sta. Key at 1102 25th av.; adults.

6 ROOMS and enclosed slp. porch, bkfst room; piano and garden; nr. all trans; Northbrae dist. Berk. 2453 or B. 8814.

36 OFFICES, STORES AND STUDIOS

Advertising grouped by location as shown by the first word.
One line, one month, $4.00

ALLENDALE STORES FOR RENT
Fine new stores for rent in fastest growing center in Eastbay district. Next to new Piggly-Wiggly store. Fine opportunity for ladies or gents furnishings, beauty parlor, millinery, shoes, restaurant. Low rent; long leases. See J. E. Thompson.
420 15th St. — MAIDEN RITTIGSTEIN & Co. REAL ESTATE — Lake 4300

A STORE FOR EVERY NEED
WALTER HARDMAN & CO.
Rental Dept.
410 15th St.

A—WOULD like to rent office space with chiropractor or osteopath doctors. Particulars Oak. 5773.

OWN YOUR HOME

36—STORES, OFFICES, ETC., LET Continued

BACON Bldg.—Space for public stenographer in exchange for services answering telephone. Lakeside 7762 between 8:30 and 9:15 a. m.

BACON Bldg., 70—Office desk, ph.

COLLEGE ave.—For business or professional office, with living room Piedmont 5466-J.

COLLEGE AVE., 6058—Half store in bakery with fixtures, suitable for delicatessen, etc.

HENSHAW BLDG.—Offices single or in suite Lakeside 1943. 207 Henshaw Bldg.

RICHMOND—Richmond office Oakland TRIBUNE, 1015 Macdonald ave., office space for rent; reasonable to steady tenants.

STORES TO LEASE
8th St. nr. Clay; 25x75; full cement basement; 5 year lease; $100 month. Apply owner, 531 12th St.
1604 8th St., cor. Peralta; 16x65; rent $25 month. Apply owner, 531 12th St.

SAN PABLO AVE., 1422—Ground floor office space; room for two desks E. C. Jackson.

S. E. cor. 22 st., San Pablo ave., to lease for wholesale or retail, very reas. rent, 663 22d st.

SYNDICATE Bldg., 219 — Desk space, telephone.

STORE good loc. liv. rms. Ft. 4728J

TRIBUNE TOWER
Single rooms and suites now available for lease.
Plenty of light, sunshine and fresh air.
An unparalleled panorama of the Bay district from nearly every room.
Rental rates reasonable consistent with class of structure and service furnished
Inspection of premises can be made by seeing
A. J. SLAGHT
TRIBUNE OFFICE
13TH AND FRANKLIN STS.

TELEGRAPH AVE. STORE
In brick bldg.; up to date. Ideal loc. Good for any bus. Reas. rent. 2235 Telegraph Ave., Oak.

TELEGRAPH AVE., 2274
New corner store with mezzanine floor; long lease; $100 mo.

TELEGRAPH Ave., 2503, at Dwight Way—Store; reas. Berk. 1132.

TELEG., 1965—Fine offices, cheap.

WASHINGTON St., 727 at 8th. Offices for Dr. or any Prof.; low rent

WILL sub-let one office room, use of phone. Oakland 2409.

29TH ST., 526—Space in tire shop.

—STORES, OFFICES WANTED

GOOD LOCATION for bakery, large store. Box M205944, Tribune.

—BROADMOOR REAL ESTATE.

MACHINE shop; A1 equipped; for rent, with presses. Box M207324, Tribune.

35 GARAGES

GARAGES, port. sale, rent, $2 50 $3 mo 985 54th st Pied. 6270

GARAGES, sale or rent; easy terms Pied. 9313. 1051—60 St.

PORT. gar.; cabins. 1157 71st ave.

38— BUSINESS SITES TO LEASE

AUTO YARD with large building for lease. 5014 E. 14th st.

40 LOTS FOR SALE

A LITTLE FARM
Just right for a man and wife desirous of holding job and raising poultry, fruit and berries. Near East 14th street electric cars between Hayward and San Leandro. Oakland city water. New street just in Soil 20 ft. deep. No doby. Total price including 30 big apricot trees, $1575 on terms enabling wage earner to pay easily.
ALAMEDA INVESTMENT CO.
703 Syndicate Bldg., 1440 Broadway, Oakland, or J. R. LUSK, 510 Balboa Bldg., 593 Market St., S. F.

A CORNER SNAP
Level corner lot 40x100; two blocks from E. 14th st. near the General Electric Co., for $1000. It's a snap and worth much more but must sell; terms. Box M176136, Tribune.

A WONDERFUL
Homesite in MONTCLAIR ESTATES. Marine view; a snap Small payment down. Call Mr. Fremming, Fruitvale 4244 after 6 o'clock.

A SITE
For your dream home marine view. Small down payment. Call Mr. Fremming after 6 o'clock. Fruitvale 4244.

ALBANY, level lot 30x100; paved street sidewalk sewer, etc.; near cars and S. F. trains; $450, $45 down and $5 a mo. buys it or 5% off for cash. Write owner, Box M182227, Tribune.

A SNAP—12th st. lot, 40x100, $10,500. Cost $15,000. Few blks. from Bdy. Box 207314, Tribune.

APT. site; 50x120; close to lake; $3500. Box M201842, Tribune.

Before you buy any lot see our wonderful values in wide frontages In Oakland's most beautifully situated, close in residential tract,
MONTCLAIR
Adjoining Exclusive Piedmont.
Witness the scores of new residences built within the past year by those who will not be satisfied with a narrow 40 ft. lot. Remember that Moraga ave., Edith st. and Park blvd. among the most popular drives in Oakland, pass through our MONTCLAIR subdivision—know that over 70% of MONTCLAIR has already passed into private ownership and the remainder of this choice tract is quickly slipping away at our present first-hand prices, then come at our expense today and see for yourself the advantage of owning a 60 to 100 foot frontage here while you can buy one from us at as little as $1000 and on terms as low as $100 down and $10 a month. It will not obligate you to investigate.
OUR FREE AUTOS LEAVE HOURLY FROM 1440 BROADWAY, OAKLAND. Call at 10th floor, 1440 Broadway, Oakland.
Further information furnished at Realty Syndicate Co., owners and Developers, 1440 Broadway, Oakland, 10th floor. Lakeside 1600, 583 Market street, room 1004, San Francisco. Garfield 6957.

BUILDERS, ATTENTION
FINE LOT 50x100 feet on 38th nr. Teleg., fine for apts. or flats, at a bargain; don't delay.
J. B. JOHNSON CO.
3416 Telegraph Ave.

BERKELEY SNAP
Level lot, 48x135; close to trains, cars, schools, stores, etc.; temporary house permitted; total price $650, extra easy terms. Box M176130, Tribune.

OWN YOUR HOME

40—LOTS FOR SALE—Continued

BUILDING LOT
$600—Very desirable; nr. all trans.; best neighborhood. Call 201 West Berkeley Bank bldg., University and San Pablo aves.

BEST BUY Broadmoor dist., $695; 56-foot frontage, 130 deep; street work done; good restrictions; 2 blocks to S. P. local station; very easy terms. Minney, Branch Office, 1415 46th ave., Melrose. Fruit. 3556.

BUILDERS ATTENTION.
160 feet at $21.50 per foot, just off 38th ave., above the boulevard. This is a real pickup.
SHEALEY & GOARD, INC.,
4800 E. 14th St.

BUILDERS, LOOK!
120x132½ ft., corner; paved; fine location between E. 14th St. and Blvd.; $2200; grab this. Also 80x132½ corner; $1500, terms. 7717 E. 14th St.

BUILDERS
Real opportunity; 3 fine view lots Piedmont, 39x100 each; 1 block west of Grand ave. Special price $3500. J. D. Hoyt, owner, Oak. 2034.

BUILDERS TAKE NOTICE—Fruitvale ave. district and paved street and everything. Houses needed. Snap. Box M175276. Tribune.

BUILDERS
3 lots 40x132½; street done; $650 cash. 8539 E. 14 st.

BARGAIN—Fine lot, 50x100; cor. E. 24th St. & 25th Ave.; on car line; easy terms; street work done. MOISE, 369 Market St., S. F.

BEAUTIFUL lot in Havenscourt, 50x100; nr. S. P. stat. Price $1200 $300 cash. Box M201446, Tribune.

BIG SHADE TREE and lot ½ blk. Fruitvale. All paved streets; $80 handles it. Box M175144, Tribune.

CABIN SITE, $425
Covered with pines, city water, roads inc. in price. View. Only 12 mins. from Broadway. Bargain. Ask me for details. Owner. Box M215404, Trib. Give your phone number.

CHOICE lot 24th ave. 40x152; $1600. Oak. 685 or Fvl. 1377W.

DOUBLE frontage lot, 148x173, heavily timbered, beautiful view, city water, roads included in price. Only 8 min. from Broadway; $14.75 mo. Owner, Box M 174714, Tribune. Mention phone number.

E. 14TH ST.—E Z tms. Ft. 2824J.

FRUITVALE DIST.—Over ½ acre with privilege of building small house; $850, with graveled street, water, elect., gas, etc.; $100 down and $10 mo. handles this. Write owner, giving phone No., Box M182411, Tribune.

GROC. corner, 35x90; money maker at $800; no competition; owner might put up building on terms. Elm. 240.

LOT 100x246
GARDEN SOIL
With a new 2 room and garage house with breakfast nook and bath, city water, sewer, gas, electric lights. This lot is close to cars and transportation, plenty of room for 1000 chickens or pigeons. Adjoining Hayward, the fastest growing poultry, squab and vegetable district in the state. Very easy terms. Total price $2750. Phone evenings Piedmont 6207 or write R. COLEMAN, P. O. Box 71. Oakland.

Lot Buyers, Attention!
LOTS IN LAKE DIST.
Lot 65x120; in Lakemont $2250
On Athol; lge. gore lot $2250
Nr. Lakeshore, cor...........$2500
For flat on Haddon rd., 40x130..$2250
Nr. Lakeshore, 40x100.........$2000
Piedmont Park, 45x100.........$1400
All bargains. Ask for Wm. Wood.
FRED T. WOOD CO.
417 15th st.—Phone Lake. 348.
Open Sundays.

Lodge Site, Investment
Lot 179x340 covered with 400 pines. Site for lodge or fine home; 14 minutes from Broadway. Will sell on easy terms. Deal with owner Write Box M215851, Tribune, stating your phone number.

LOT 84x160, heavily timbered. View, trees, city water, roads included in price, $6.50 month. Write owner, Box M174686, Tribune, stating your phone.

LEVEL LOTS, 37x107, 100th ave. and Olive; handy to both E 14th st. cars and S. P. local; $585 each, $25 cash and $6 per month; lumber for house on easy terms if you want. Phone Elm. 240.

LOT 69x314 with 85 pines on it. City water, roads, panorama view city and Golden Gate. Only $7.50 month. Owner, Box M174369, Tribune. Give phone No. when writing.

LAKESIDE, level unobstructed view, lot 52x184, on Warfield ave., 35 ft. north Fairbanks ave., 2 blocks west of Lakeshore ave. Owner, Lake. 2184, or Oak. 1063.

Lots of Lots—Cash or Terms.
S. E. WOOD, "LOT MAN"
Seminary Ave. at Foothill Blvd.

LEVEL LOT, Fruitvale ave., for bungalow. These are scarce. Terms. Box M175206, Tribune.

LEVEL LOT—Parklike district; all improved. Snap for $200 down. Box M175314, Tribune.

MAXWELL PARK PICK-UP
62½x100; fine view lot and level; $1100 cash for quick turn Harrington, Fruitvale 5828; evenings. Pied. 4291W.

MILLS COLLEGE DIST., level 37½ by 110 ft. lot; paved street and sidewalk, sewer, etc.; near local and S. F. electric; only $850, small down payment and $10 mo. takes it. Write owner, Box M176778, Tribune.

NEAR Mills College I have 5 lots, each 40x110; I am offering these at $450 each, on terms of $25 cash, $5 per month; will furnish lumber for 3-room house at cost, about $300, and you can repay same on small monthly payments; this is near car and schools; nice climate; American neighborhood; write for appointment and see these. Owner, Box M-207762, Tribune.

NOTHING DOWN and $10 per mo. buys this ¾-acre, near Mills College; full price $825; good transportation; nice neighborhood; if you want a home I will help you to buy the lumber. Phone Fruitvale 3556.

NEAR E. 14TH ST.
On 62nd ave. near E. 14th st. Level lot with all street improvements in for only $650. Temporary house permitted and will make good terms. Box M201342, Tribune.

NURSERY or poultry ranch, 1¼ acres, sandy loam soil, near Mills College; south slope; protected location and running spring; bargain at $2250, $500 down. Minney Co., Syndicate Bldg.

NOW is the time to buy plots near Mills College. We have some good buys on both sides of the college grounds. 4800 E. 14th. Ftv. 3490.

ON ROSAL AVE.
40 ft. front, 86 ft. deep, 75 ft. wide, slightly sloping; beautiful view; quick sale $1650. Mer. 403.
F. BOTHELO,
with
M-R-Silva

OAKLAND
is growing away from you. Buy now large homesite. Marine view. near transportation. Call Fruitvale 4244 after 6 o'clock.

OWN YOUR HOME

40—LOTS FOR SALE—Continued

PIEDMONT SPECIALS
Hardwick ave., 1 blk. north of Highland, 70x110, fine view. $3250
Highland ave., level, 50x100 $2400
Lake ave., level, 58x90......$2150
Linda ave., level, 50x140 ......$2250
For information see Mr. Howard.
WM. W. BRADLEY
4080 Piedmont Ave. Pied. 1810.

PINES enough to build cabin on my big lot, 80x205. Only 14 min from Broadway City water and roads incl. in price. Terms $7.50 mo. Write now to owner. Box M174717, Trib. Give phone.

PERALTA AV., fine corner 54x100; $1400. Oak. 685 or Fvl 1377W.

QUARTER ACRE—$285
Near end of Leona Heights car line, we have 6 lots, 50x200, at $285 to $325 each, on terms of $10 down, $5 per month; there is water gas and elec.; fine climate here and land sure to go up in price; temporary homes permitted. Phone. Fvt. 3556.

QUARTER ACRE; $285
Near end of Leona Heights car line; 50x200, at $285 to $325 each, on terms of $10 down, $5 per month; water, gas and elec.; fine climate here and land sure to go up in price; temporary homes permitted. Owner, Box M207752, Tribune.

RIPE FOR SUBDIVISION
Fine piece of acreage, with big frontage on Foothill Blvd. Splendid location, not hillside, $2000 per acre.
J. G. BROWNSON, Realtor.
206 Henshaw Bldg. Oakland. 281

Superb Acreage Homesite
1⅞ acres in restricted district adjoining exclusive Piedmont; attractive surroundings and pretty vistas including marine view; 2 city blks from Moraga ave. Must sell. Full details by writing the owner at Box M174964. Tribune.

SAN PABLO AVE.
25x100—$625
Half cash buys this business lot bargain on San Pablo ave. in Albany. Phone Pfitzer, Lakeside 8400; evenings Lakeside 4337.

SNAP IN MONTCLAIR
One half acre fronting on two streets, 150 ft. on one and 155 ft on other; lot level and easy to build on. Price $1950, easy terms Call Elm. 788 and let me show you.

SAN PABLO AVE. LOT
Corner in Emeryville at 48th and San Pablo, 152x152. $118 per front foot for quick sale. Owner, Piedmont 416.

SAN PABLO AVE., $30 FT.
60 ft. front, $450 cash down. Evenings Ph. Pied. 7294.

SAN PABLO AVE. LOT, $300; $1 down, $1 per wk. 479 19th st. Oak. 2934

SEE ME for lots, single and groups, near Chevrolet. Glasgow, 73 ave. and Foothill.

TREES FOR SMALL HOME
On my lot 55x240 you can build a pretty log cabin and have trees left over Water, roads, city conveniences included in price. 10 mins. from Tech High. Pay $8.75 mo. Owner, Box M215708. Trib. State your phone.

TWO FOOTHILL SNAPS
$1500 cash handles; 60 feet at $60; worth $100. 50 feet at $30, where real value is double now. Phone Harrington, Fruitvale 5828; evenings, Pied. 4291W.

UNUSUAL LOT
100 ft. double frontage, covered with oaks, bay trees, all-year creek flows in front of it. Near Rockridge. Write owner, Box M 201122, Tribune, for price and details Good buy. Terms. Mention your phone.

WILL BE WORTH DOUBLE IN 2 YEARS.
A wonder lot for home, Fruitvale ave.; district with big oak tree; easy terms Box M-201979. Tribune.

"WAKE UP—WOW-EE"
79 ft. East 14th st. close-in Northside, for $90 ft. Just look, that's all. Sunset Realty Co. for East of Lake Bargains, 4548 E. 14th st. Fruit. 519.

WE have a fine assortment of lots in Fruitvale, Melrose and Elmhurst districts. See us today.
SHEALEY & GOARD, INC.,
4800 E. 14th St.

$540—SELLING out fast; small homes permitted; level lots, 36x108, near 98th ave., between E. 14th st. and S. P. electric; lumber for 2-room house $150 extra; $25 cash, $25 per month pays for both lot and lumber; only $10 per month after lumber is paid. Owner, Box M-127932. Tribune.

$540—E. Oakland, between S. P. local and E. 14th st.; level lots, 36x108; garden soil. $50 cash and monthly payments will buy lot and lumber for small house. Phone Bowles, Elm. 1039.

$600—40x100; 5 of them, near Chevrolet factory, only ½ block off boulevard, terms arranged. Mrs. Cook, Elm. 240.

24TH AVE., fine corner. Must sell; $1400. Oak. 685 or Fvl. 1377W.

$950—Havenscourt; fine level lot; st. work done; 37½x100; ½ block above E. 14th st. station. Call 1415 46th ave. Phone Fruit. 3556.

135x181 Lot With 95 Pines
Beautifully timbered and great view. Just above Rockridge. city conveniences. Good investment and wonderful homesite. Will sell on terms, $7.50 mo. Owner. State phone No. Box M1.2916, Trib.

50x150, $850
Fine garden soil; street work done; 3 blocks to car.
S. E. WOOD, "LOT MAN"
2530 Seminary at Foothill blvd.

$600—40x100, NEAR Chevrolet factory, only ½ block off boulevard; terms arranged. Phone Fruitvale 3563-J.

$915 EACH
We have 5 level lots 1 blk. off Park blvd., nr. Hopkins st. All street improvements in. Must sel this week.
E. B. FIELD CO.,
3446 E. 14th st.—Fruitvale 5549.

70x250; bearing orchard, apples, cherries, etc.; paved street, water, elec., phone; near S. F. and local cars. $975, $10 mo. buys it. Box M93776, Tribune.

103x110 lot, view, timbered, ideal summer home site, you can b for small pay t and $5.75 mo. from owner. Write Box M176911, Trib., and give your phone.

143 FT. on 34th ave., bordered by creek. 2501 34th ave.

240 FT. CORNER OAKS
Big lot with 9 wonderful oaks. View, city conveniences, 9 min. from Broadway, $2500; terms $25 mo. See it. Write owner, Box M 172946. Tribune. Give your phone number.

228 FOOT CORNER, $600
Only 5 minutes from Rockridge. city water and roads included in price. Rare investment. Terms $6 mo. Address owner, Box M174716, Trib. Mention your phone.

¼ ACRE off the Joaquin Miller road, ideal for summer or week-end cabin, beautiful view of wooded slopes and bay, an inspiring location. Will sell this for $300; $30 down and $5 mo. Write owner, Box M182297, Tribune.

OWN YOUR HOME

40—LOTS FOR SALE—Continued

335 FT. GORE CORNER

Heavily timbered, magnificent view, yet only 8 min. drive from Broadway Excellent investment and at same time an ideal spot for either week-end or permanent home: $850 full price Terms $8.50 mo. Write owner, Box M 176525, Tribune Give your phone

60 FT. frontage on popular Edith st. near Moraga ave Only $1250, terms if wanted. Tel Lakeside 1600.

1 ACRES, all or part: level and ideal nursery soil, 7 blocks from Hopkins and 35th ave Investigate this, principals only Write owner, Box M182453, Tribune

TITLE SEARCHES

SAVE $10 on title work Pacific Abst Co, Henshaw bldg O 2020

40A LOTS WANTED

CASH for lot, East Oakland

S. E. WOOD, "LOT MAN"

2530 SEMINARY AVE

CASH for lots. Elm 2515

41 HOUSES FOR SALE

A SPECIAL BARGAIN

Owner is leaving for east and wants offer on new 5 room bungalow, 4th Ave dist Full basement, garage, garden tools hose two ranges, gas plate in laundry Bargain $5500 make offer Ask for Mr Hawk with

CHAS. F. BROWN

1707 Broadway Open Sunday Phone Oak 925 Even Berk 7?57

A Working Man's Chance

Get started while the price is within your reach a dandy 2 room house with bath on a level lot, close to S P trains cars schools etc in Berkeley, priced at $1500 for quick turn over terms to suit Box M 176180 Tribune

A SMALL HOME

on a large level lot close to University ave and San Pablo ave, Berk near S P trains stores schools cars etc Why pay rent when you can get a chance like this? Two large rms and bathroom, lot 45x100 small payment down then $20 per month Box M176319, Tribune

"A Dandy and Up-to-Date"

5-rm bung, large lot, close in 37th st Only $5000

5-rm bung, near Tech every convenience, modern near Key $6000. 7-rm house on 35th near Tel ave; will stand inspection, 5 bedrms Price $4500

H S Grant Realty Co Oak 8165

A WONDERFULLY built home on corner above lake 2 sty all sun—ideal for family, basement furnace Solid present and future value here Quick possession Very low terms Might lease subject to purchase Holcomb Realty Company The Oakland Bank building, or Mer 5?7

A SNAP HERE

4 rooms, 2 bedrms latest built-ins French doors, cement garage lot 34x142, excellent transportation close to schools and shopping district, $3750, $700 cash $30 a month 2696 Havenscourt blvd, 1 blk s of Havenscourt sta

A PARK BOULEVARD

7 RM. CEMENT BUNGALOW IN OAKLAND'S SUNNIEST DISTRICT, GARAGE, BEAUTIFUL GARDEN OUR BEST BUY AT $7650 REALTY SERVICE CO 3628 PARK BOULEVARD MER 1057.

A— $3800; TERMS

Brand new 5-rm modern bungalow nr. K R and S P desirable neighborhood, lot 40x130 201 West Berkeley Bank bldg, University and San Pablo ave

AUTOMOBILE WANTED

AS FIRST PAYMENT ON BUNGALOW

New 5 room mod. bungalow and small cottage in rear, a home with income fine investment, for quick action see 3812 East 14th st

A MERIT VALUE

5 rm, rustic bungalow, hw fls, massive fireplace, Dutch kitchen Lot 45x100, blk. to car and S F trans E Oakland $2759 cash, full price Office open Sunday Merit Realty Co, Bacon blk O 4906

ANOTHER BARGAIN

Four rooms, bath and garage, lot 35x100, fine location Save rent and buy this at $2700, $255 cash $35 per month including interest 7230 E 14th st Phone Elmhurst 1346.

A— COZY HOME, $4250

4 rms, bk nk gar all blt-ins inst water htr, hdw, flrs thruout, nr S. F. trains A little palace on easy terms 2607 Ritchie st. nr Foothill blvd Merritt 3704

A NEW 5-room house and garage redwood rustic hdw floors throughout, close to S P transportation, good dist. $5210 on terms 5498 Foothill Blvd or 4800 East 14th st.

A— $2500; $500 CASH

Cozy home, 4 large rms, mod, lot 40x125 gar, nr cars S P

OLSEN REALTOR 5014 E. 14th st

A ROCKRIDGE HOME

East of College, business district Beautiful inside finish st cco exterior, 7 rms bath, built-in features, garage Well kept, perfect condition Owner 5436 Manila ave

AA—LINDA VISTA DIST

New 6-rm, cement bung, strictly modern. Beautifully located Its a real buy

PHONE OAK 2375

A SNAP

6 rm bungalow, 3 blk S P 5 blks cars, close to schools Melrose Heights dist, good lot 50x20 Fairfax ave for information

A NEW 5-room bungalow and garage, hdw floors large lot Convenient location Bargain to $4,400 ... 4800 East 14th Fruit ....

A BARGAIN, BY OWNER

New, sunny 5-rm bung see this first, you'll like it cor ... ave. and Capp sts ...

A— $150 DOWN

4-room new bung $?150 nice lot good location 55?? E 14th st

ATTRAC sun cem home, 6 rms lge, incl slp prch oak trees, wond view, lot 40x146 1632 Vista st.; Park blvd dist. Trsp 1 to 4 Owner, Mer 2970

A BARGAIN

Almost new furn 6-room cottage at 1301 E 28th st Lake 5077

ALBANY—5-room bungalow, 2 blk east of San Pablo $30 Phone after 3 p m O k 3637

AA—5 RM cottage 3 rms basement, gar lot 25x150 $3250 710 37 st Pied 70 ?R

A 6 RM bung, mod, sac Pd 5561W

BY OWNER

A real home in Fourth Avenue Heights; cement bungalow, large liv. rm.; brk rm, din room, 2 large sunny bedrms, glassed in sleeping porch or sun rm, bath with shower, laundry separate garage, lawn, shrub, ... excellent condition, 3 yrs old present owner bought new priced to turn quick owing purchase larger home, principals only call ... Edgewood phone Merritt .44 for appointment

41—HOUSES FOR SALE—Continued

Beau. 6-R. San Leandro Bungalow Must Sell

Better than new, being built four years ago by day labor Lot 65x120 garage plenty of fruit from 12 choice young trees grapes berries, shrubs and roses Price $5500 Terms to reliable party Owner 178 Euclid ave, one block from E 14th street

BEST BUY IN LAKESIDE DIST.

Beautiful modern 10 rm home 2 baths full cement basement and garage, ½ block from Lakeside Park and Grand ave car line This is a snap to close estate Price $1 500

H. T. BIRR & CO.

Rm 3 4 1st Natl Bank Bldg

Beautiful Broadmoor

... house situated on ... corner 170 foot frontage $2000 of shrubs and flowers ... Immediate possession

STANLEY & GOARD. ...

45?? East 14th Fruit 6490

BY OWNER Beautiful 6 room modern cement bungalow ... finish hdwd fls furnace ... cement ... garage one block from ... car ... Piedmont ... level lot ... fine garden ... wonderful view ... Price ...

B— $1000 UNDER VALUE

Beautiful stucco bungalow 5 rms ... this ... French doors ... bed 2 bedrms ... a bargain

OLSEN REALTOR 5014 E 14th St

Bungalow Near Broadway

5 rooms hardwood floors built in features garage just east of Broadway near Tech high and all transportation See

F F LOWE & CO

3224 Telegraph ave Pied ...

BEST BUY IN MELROSE

6 rm rustic bungalow hardwood floors built ins ... garage wide lot 45x110 2 blocks to S P cars, Melrose See this at $4800 terms L Howatt, 1410 46th ave Fruit 2?42

BERKELEY—New reinforced concrete bung and gar will be sold below actual building cost to obtain $1750 needed cash bal easy price $5700 A quick act on bargain Dawn Sutter 4?0

BY OWNER an attractive home with three bedrooms and sleeping deck at 4449 Park blvd Price $8500 For appointment call Merritt 3090

BROKERS

List this 6-room PIEDMONT HOME 10? Manor drive.

BEST BUY IN OAKLAND

Near College 6 rooms s p garage inst heater, radiators, hardwood throughout handsome interior Owner 8? 9 Lloyd ave

BEAUTIFUL new 6-room cement bungalow in lake dist hdwd flrs basement garage, easy terms Owner Oak 504?, or Oak 721? evenings

BEAT THE RENT MAN

$1450, $350 c and just interest, 3 rms furn lot 62x250 Glasgow, 7? and Foothill Elm 1002

BY OWNER—Modern 7 r house, garage 60? 3? st nr Grove lot 50x124 $4250 terms Pied 4336

BUY from owner house E Oakland, for cash Fruitvale 2461

CITY CHICKEN RANCH

Good 4-room house, lot 80x130, garage and drive street work new, pens for 400 chickens $3750—$1000 cash

Beautiful 5-room corner bung up-to-the-minute in every respect Hardwood floors basement garage and drive lawn and shrubbery $6100—$1350 cash

EMERSON FERRIER

3929 E 14th Ftvale 2300

Completely Furnished

$750 CASH, $40 MONTH

Beautiful cement bungalow 5 extra large rms sleeping porch bkfst nk and garage mod to the last detail property and furniture in perfect condition fine location, near schools and cars 10 min walk to S P At Seminary ave Unfurnished $500 cash 180? 64th ave

CITY FARM—FRUIT!

8 room high basement cottage modern all built ins lot 50x185 improved st in upper Fruitvale 27 fruit trees berries etc galore immediate possession $4250 $1000 down $30 mo

PARKER REALTY CO.

204? Hopkins Ftvle 2083

CALLED AWAY

My business calls me away so must sacrifice my nearly new 4-room bungalow in East Oakland, near S P and local cars, schools and store garage level lot 40x125, for ... 4122 E 14th st

COTTAGE—Five rooms and screen sleeping porch, North Berkeley, Good lot fruit trees vegetables flowers east front, good view, near S P electric and local street cars schools and Live Oak Park Furnished or unfurnished Reasonable and easy terms. 2141 Dwight way near Oxford

CITY CHICKEN RANCH

NEAR S P CARS AND SCHOOLS Modern 5 rm bungalow with garage in lge lot, equipped for chickens etc restricted dist A fine place and priced right Price only $4100 $600 down

ASHLEY Realtor 4514 E 14th St Fruit 5374

Court Order. Must Sell

6 rm bung 6002 Scenic way h w fl ... lot 40x106 1 blk Seminary and Foothill blvd Come see this and make offer to my agent S E Wood, 2530 Sem

CEMENT BUNG., $3500

3 rms nook, hdwd flrs built-ins gar lawn A dear little home 1 blk from Seminary S P S leet ... Lewis Realty, 4726 E 14th Ftvl ...

Completely Furnished, $1100

... hdwd flrs throughout ... breakfast nk built in ... bedrms ... nice lot ... terms 4010 E 14th st Fruit 2674 even Fruit 4438W

CLOVER GARDEN HOMES

$4700—5 rms hdw flrs blk nk ... satisfy particular people nr S P ... Merritt 7?04

CALIFORNIA ST ...—6 rm hdw flrs gar, $5000, terms Lake ...

DON'T WAIT FOR THIS BUT HURRY

Beautiful 4 room rustic bungalow, large garage, cabinet kitchen no hardwood but all double floors built by day labor level lot 40 by 181 all new chicken houses for about 500 chickens located in ... $4700 $700 down $... month and 6% interest

VANDERKAR

1931 Fruitvale Ave nr Fthill blvd

41—HOUSES FOR SALE—Continued

CLAREMONT dist—New 7-rm. mod res, white en finish hdwd flrs, furn, gar, leaving city view beaut Humboldt 730 5566 Carlton St

DON'T HESITATE

5 rooms hdwd thruout, good lot garage, near schools business center transp Priced to sell quick at $4650 $500 cash secures this bargain 2696 Havenscourt blvd, 1 blk s of Havenscourt station

DOCTORS Piedmont rustic home, leaving must sell 8 rooms sleeping porch hardwood floors garage furnace 2 fireplaces automatic water heater near schools view $... Pied 3563 Owner

ESTATE SALE

Best home district in Piedmont 2 story, 6 rm cement home 3 bedrms 2 baths heat garage built ... a home ... a real bargain at $8500 on terms $2000 cash bal liberal terms just the pickup you have been waiting for

UPPER PIEDMONT

New cement ... furnace double garage close to Piedmont ... and grammar $12 950 on liberal terms like rent

We Specialize in Piedmont

Car office remains open Sundays

WM W. BRADLEY

4080 Piedmont Ave Pied 1810

E. OAKLAND'S BEST

5 large rms hdwd thruout, best built ins and plumbing wonderful home at the right price ... own paper and fixtures ... 4 beautiful rooms located close to S P ... and bus section $... down ... Havenscourt blvd 1 blk s of Havenscourt

FOURTH AVE. TERRACE

Real bargain in new 5 rm bungalow modern throughout Park Blvd cars $6750 $1700 cash

H. L. WINSOR

... Pied 4736

FURNISHED HOME

In Elmhurst district ... and near E 14th st 4 rooms bath and garage completely furnished lot 35x100 fruit trees Bargain at $3700 $500 cash $35 per month including interest 7230 E 14th st Phone Elmhurst 1346

FINE SUMMER home suitable for chicken and berry ranch, superb view 5 acres 6 room modern house garage poultry house and runs berry vines fruit trees flowers etc terms For particulars address Box 70 Larkspur or phone eve San Rafael 855R

FINE modern 7 r house garage, 667 35 st, cor Grove lot 50x121, $4250, terms Pied 4336

GARAGE HOUSE, 12x18 lot 50 by 125, gas water, toilet in Full price $1000, $500 cash, bal $15 per month 2836 23 ave, after 5 p m

HOME IN CLAREMONT

Beautiful home excellent location Phone Pied 806 eves and Sun Pied 8960W Hanscom

HOUSE of 3 rms and 2 lots each 50x100 fruit and garden $500 underpriced for quick sale, $1500 Fruit 5812J

IN PIEDMONT

We think it is the prettiest place in Wildwood section 7 rms 2 story stucco, sun rooms glassed in, beaut plate glass thruout, beautiful finish furnace, auto heater lawn shrubs large lot with a view A real fine home Mer 403

M.D.Glos

INVESTMENT and HOME

Beautiful new 5 room bungalow Breakfast room cement basement garage, etc Exceptionally well built Every modern convenience Corner lot next door included Reas terms Phone Piedmont 9021

I MUST sell my cement 5 r and bkfast nook bungalow with all oak floors fine built ins high-class fixtures etc, all sun location in warm belt over the hill from the lake, might sell some furniture immediate possession Oak 550 or Merritt 557

IN PIEDMONT, $6500

6-room modern bungalow all built-in features hardwood floors 36 Olive ave Fruit 5490 terms

LISTEN TO THIS GREAT BARGAIN

Brand new strictly modern 4 room rustic bungalow living room 11 by 6, 2 large bedrooms fireplace bookcase writing desk breakfast room, cabinet kitchen, large laundry room hardwood floor, garage cement floor and drive

ONLY $1000

$500 down balance less than rent. Location near High st, in Fruitvale among beautiful homes.

VANDERKAR

1931 Fruitvale ave nr Fthill blvd

LIVING ROOM 27 FT, OVERLOOKING BAY AND PIEDMONT HILLS

Modest 5 r and bath all hardwood floors sunshine all day Nice shrubbery and oak trees located on Scenic ave, Piedmont This cozy modern and artistic under priced on account of leaving city SUDDENLY Priced $6500 net $2000 down, $60 per month including interest Worth $7500 711 Scenic Ave Piedmont Phone Piedmont 4353J

LAKE DISTRICT SNAP

$7500—Wonderful bung of 5 lge rms and brkfst rm modern throughout garage, lge lot, sun all day, easy terms

FRED T. WOOD CO.

417 15th st—Phone Lake 248 Br Lakeshore and Excelsior Phone Lake 1196 Open Sundays

LEAVING Oak Will sacrifice 4 lovely rooms, mod, large lot nr cars S P $2500, $500 down. Information 5014 E 14th st

LARGE 5 rm house, cor Fairfax Av Monticello Ave Owner and builder 2110 East 22nd St Fruit 5009W

MAXWELL PARK THE PIEDMONT OF EAST OAKLAND

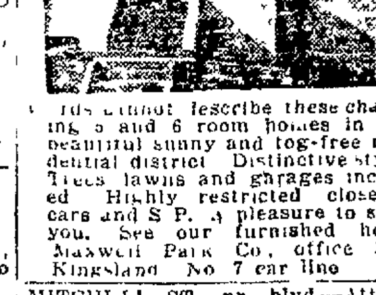

Words cannot describe these charming 5 and 6 room homes in this beautiful sunny and fog-free residential district Distinctive styles Trees lawns and garages included Highly restricted close to cars and S P. A pleasure to show you. See our furnished home Maxwell Park Co, office 276? Kingsland No 7 car line

MITCHELL ST, nr blvd—Attractive home, 5 rms, den, inst heater bsmt fine garage Owner ... Oak ... or Fruit ...

MODERN ... large room 2 story home in Rockridge terms Apply owner only, 5?78 ... Phone Pied ... evenings Then Fruit 3614 daytime

41—HOUSES FOR SALE—Continued

MELROSE HEIGHTS—4 lovely rms, completely furnished, new fur, Westminster rugs everything goes, gar one block to cars and S P $4250 $500 down Must leave Call 5014 E 14th st

NEAR LAKESHORE

$9000—Nice 2-story home of 6 large rooms and brkfst rm, modern, just like new, all gum finish, furnace, gar and basement, nr. Key terms

FRED T. WOOD CO.

417 15th st—Phone Lake 248 Br Lakeshore and Excelsior Phone Lake 1196 Open Sundays

NEW BUNG.—$250 DOWN

4 large rms 2 bedrms wall bed large b eakfast rm hdwd flrs ... $4100 full price 5610 E 14th Phone Fruit 2674, even Fruit 4438W

NORTH OAKLAND

Excellent buy ... room high basement ... Key ... school ... residential district ... $... L Z terms ...

NEW BUNG.

Must sell at once nr trains large lot furn or unfurn Box M177758 Trib

NEAR Chevrolet factory—New mod ... garage ... Mrs Cook ...

NEW 7 rm ... low ... Broad way ... down ...

ONLY $4200

A brand new 4 rm bungalow in sunny Fruitvale ... down ... Phone for appointment to see this today

E B FIELD CO

3446 E 14th st—Fruitvale 5949

OWNER LEAVING

Sac new bung 5 rm brk rm all hdwd gar close S P and car Furniture if desired terms to suit ...

OWNER—New 5 rm ... mod ... lot 40x120 ... terms 3626 Maybelle ave Ph Fruit 61?7

Piedmont Bungalow

6 rooms and large breakfast room tastefully decorated close to all transportation with a western view Furnace conn inst water heater double garage Priced at $7500 and we want action Call for appointment

ALEXANDER ALLEN

WICKHAM HAVENS, INC.

1510 Franklin St Oak 1750

PIED classy mod new 5 rm bungalow garage all the very latest fixtures tiled bath rm and shower near school and car line $6000 see this before you buy elsewhere F G Troy 219 41 St

PIEDMONT SNAP

$6500 and up new 5 and 6 rm bungalows Olive and Oakland ave L Johnson and Son owners and builders Pied 5041J Open 8-5

QUICK ACTION

Annual income $960. Price $6850 2 story, 11 rms less than 2 blks E 14th st and Fruitvale ave 41 blog, lot 40 110 splendid buy

E B FIELD CO

3446 E 14th st—Fruitvale 5949

Sunny Upper Fruitvale

5 room modern rustic bungalow, corner lot 40x130 one block to cars and school, $4?72 $... down balance less than rent

JOHN A BRENNAN

3439 Fruitvale ave Ph Fruit 2?5

See Borden "He Builds 'Em"

$300 to $500 cash several under construction and completed 5?26 Foothill blvd Elmhurst 1924

SACRIFICE

Small residential close in corner subdivision room for six houses one built only $6500 Tel Owner Humboldt 7?8

SACRIFICE $4750, mod 5 rm bungalow garage near Tech High Phone Pied 791J

TERMS

$5000; 5-RM. COR.

NEW PRETTY WHITE RUSTIC with garage breakfast nook, hardwood floors all built-ins on big corner at 1?38 in good neighborhood near Foothill blvd, close to schools cars, one block to S P station Phone Fruitvale 3918 or Fruitvale 1114W

TWO-ROOM HOUSE

In Berkeley close to University and San Pablo ave lot 4?x100 level with 2 rooms and bath room all ready to move into total price $1750, small payment down then $20 per mo Box M175146, Tribune

WANT A HOME

Two-room house with toilet and kitchen sink connected with sewer, large lot 43x135 plenty of room for garden and chickens Near University ave Berk S F trains one block, San Pablo cars three blocks terms NOT A MANSION AND NOT A SHACK Box M?01920, Tribune

WHY PAY RENT?

5 rm bung 2 yrs old, only $3700 EZ terms Nr Teleg Pied 1?32

2 COTTAGES

on Grove at 44th st—4 and 5 rms, hardwood floors, double gar... Income $80 per mo Price $8 ... Easy terms C T Peterson, 22-7 Telegraph Lake 4100

5-RM cement bung, 28x100 fruit berries ½ blk G car, $4000, terms Harde, 218 Bacon bldg

24TH AVE—Fine 2 story corner home 7 rooms large nr cars schools Only $5000 A E M Smith, 57 12th st Oakland 685

12TH AVE HEIGHTS—5 extra large rooms and closets Just completed Cement storage rm garage, level lot, close to schools and cars Wonderful value for $6750 on terms 4800 East 14th st Phone Fruit ... day or evening

$50 DOWN

$10 week including interest, taxes, ins, new 3 r bung, lot 75x110. 46?0 E 14th st

$100 BUILDS

FOR YOU

A 5 room home now under construction best value on market all the latest improvements finished to suit you in color design Other homes of 4 and 5 rooms offered at $3150 and upwards builder and owner at 1620 54th ave Oakland

$250 DOWN

Beautiful 5 room rustic bung, 1 blk north East 14th st good dist Lot 40x100 large living room, fireplace hdwd floors built in features throughout breakfast room 2 bedrooms Price $4200 ... E 14th st

$250 DOWN

A ... home for $3 ... All hardw floors In Broadmoor one block from S P local Mrs Gordon, 707 Victor Ave Piedmont

$350 CASH

$50 mo gives you a new 5 r cement bungalow and garage Hardwood floors and built ins 2 blks ... price only $4?00 Ask for Mr ...

CHAS F BROWN

17?? Broadway Oak 925 Evenings Pied 5010J

41—HOUSES FOR SALE—Continued

$500 BUYS

New 5-rm modern bungalow; all built-ins and garage, school one block, cars 2 blocks; full price $1750 H Derry, 3914 E. 14th St. Fruit 4962.

$750 DOWN

New stucco bung, 5 rms and bk rm hdw flrs, tile bath, recess tub and all the new built-ins Price $5500 bal. like rent.

WYNESTOCK 1560 Webster Oak. 1666

$2700, $350 c, bal $35 per mo, 4 rm good cond, 1 b to E 14th st See Glasgow 73 ave at Foothill Elm 1002

$... $500 cash $25 per mo 4 rm and slp porch, near Maple ave and Hopkins st See Dallendorfer, 2219 Hopkins st. Fruit. 4700 A real buy

$4000—Close in, east side, mod bungalow all furnished 4 rms bath screened porch 1 rm house in rear arranged to rent Fruit, berries coal, wood in basement ½ down and only $30 month, including int See owner at 2337 2 th ave H car

$4200; EASY TERMS

This new 5-rm bung, in Fruitvale, hdwd floors all built ins, good lot near cars and school.

1904 38th Ave.

$4600

Small payment down $40 per month beaut 5-rm stucco bung, garage hdwd flrs all built ins large lv rm lot 40x125 2508 ... st nr 35th ave, and Brookdale ave

$5500—EASY TERMS

Beautiful rustic cottage located at 34 ... st near Shafter ave consisting of 5 large rooms and partly finished attic which can be made into two dandy rooms has also full basement hd fl thruout, new fixtures paint and paper in and out See owner at 314 40th st

$... —Mod 5-rm bung, $1250 down $50 Thorn 1145

$6250—Furnished; Terms

7 rooms modern garage fine lot easily made into flats H H Lindsay 208 Fox bldg

$6500: A SACRIFICE

6 rms and s p, also 2-rm apt in rear with sep entrance, hdwd floors garage good lot See this fine home with income Terms

1904 38th Ave.

4 R COTT nr E 14 st 9031 B st

6 R F O E Z terms Ftvle 4254

9 RM RES furnace, gar sunny corner lower Pied $7500 Oak 8310

41A HOUSES WANTED

A SPECULATOR will pay cash for any Eastbay bargains Oak 1209

BUYERS waiting for 4 and 5 rm bungalows quick action H H Lindsay Fox bldg Lake 3277

FROM Owner Mod bung 5 r and sleep porch about $5500 walking distance to S P elec Prefer E Oak ... cash Box M201611 Trib

HAVE $1000 Want 4 or 5-room bungalow not over $4000 Phone Oakland 4906

I WANT a bung or cottage with 3 bedrms nr Oak or Claremont dist $... 000 cash, bal mo pmts Oak 513 or Oak 5875

IMMEDIATELY — 5-rm bung E Oak nr S F train Pay $1000 cash $6000 in all, principals only Lakeside 167

PAY cash for E Oak home must ...

WILL PAY cash for bargain in bungalow or nr flats Give exact location Box M60241, Trib

WANT East Oakland property 1203 Hopkins St Mer 5747

WILL pay cash for bargains HENRY Z JONES phone Oakland 3430

WANT to rent or buy small place Sec 2 Box 172, Sonoma Cal

6 ROOM bungalow, large level, elevated lot northeast Box M207118, Tribune

BUS. PROPERTY AND INCOME PROPERTY

ATTENTION, INVESTORS!

Investigate thoroughly and then purchase this desirable property in new business section on Grand avenue near Santa Clara New concrete store building Stores all leased to responsible tenants Pays 11% net on total purchase price or 16% net on the amount required to handle Pays 6% net on $48 500 Our price $27,500. Only $12 500 down For assured income and profit we recommend this

SEE G McELHINNEY

Maiden. Rittigstein & Co.

Real Estate

420 15th St Lakeside 4300

ATTENTION!

SAN PABLO AVE.

CORNER

290x590

SOUTH OF UNIVERSITY AVE

880 FT OF ST. FRONTAGE

Faces San Pablo ave and runs thru to S P. elect line

SUELBERGER & DUNHAM

EXCLUSIVE AGENTS

1706 Broadway, Oak

ALICE ST. INCOME

Flats in choice location where land value is increasing rapidly Present income $3000 per year, can be increased The best buy on Alice st, $17 000 cash will handle See G W ROGERS, 1572 Franklin st

ALICE STREET

13 room house with income; large lot wonderful opportunity Price $17 500 Terms Robert W. Caine, with JOSEPH E CAINE, 323-26 First National Bank bldg. Phone Oakland 2950

A SAN PABLO SNAP

4?x100 close in, a bargain if taken at once, prices advancing C ... ... Syndicate Bldg Oak 3316, eve Pied 1275J.

BUYERS

Invest on E 12th st, lot 25x140 with two houses, income and business property price $6500, 1616 E 12th st By owner only

COLLEGE AVE. INCOME

TRADE OR SELL

Fine, clean piece College ave, income property Price $18 000 Will sell or take smaller property in part payment See J E Thompson

420 15th St MAIDEN RITTIGSTEIN REAL ESTATE Lake 4300

DUPLEX BUNGALOW

$6?00 Owner, Fruit 5490 terms.

GROCERY CORNER, store and living rooms 3 slp. rooms in rear bldg A good buy 1647 Va. st., Berkeley Tel Berk 3988

EAST FOURTEENTH CLOSE IN

Large corner just east of Lake Merritt 12 room house leased Out of town owner wishes to sell quickly Price only $11 000 Robert W Caine with JOSEPH E CAINE, 323-26 First National Bank bldg Phone Oakland 2950

42—BUS. AND INCOME PROPERTY Continued

E 14TH ST Melrose Fine new building, 50 ft. frontage by 125. Income $275 mo, increasing yearly ground alone worth $450 front ft This is one of the best investments to be had in Oakland today See Mrs Lewis Lewis Realty Co, 4726 E 14th St No 8 car to 48th ave. Ftvle. 2924

EXCELENT BUY EAST TWELFTH

Near 7th avenue House bringing income Price $10 500 Wheeler Sells with JOSEPH E CAINE 323-26 First National Bank bldg Phone Oakland 2950

E 14TH-30TH AVE—Splendid N W corner, increasing rapidly, stores needed, snap $6250 A E M Smith Oak 685 or Ftvl 1377W

FEW MIN to Lake 45x100 on E 14th stores needed, $125 a ft A E Smith, 357 12th st Oak 685

NOW PAYING

20% on equity, will increase to 40% over term of lease, 4 new stores in good residential and apartment district Price $14,000 See Mr Hurley with

SAMUELS JACOBUS & CO

Fox Theater Bldg Lakeside 80

OWNERS sacr lge val bldg nr U C Board etc Jacobson Berk 85

SAN PABLO AVENUE CLOSE IN

Inside of 27th street Building brings sufficient income to carry For additional information see Wheeler Sells with JOSEPH E CAINE 323-26 First National Bank bldg Phone Oakland 2950

SAN PABLO AVE. CORNER LOT. 100x100 SPECIAL PRICE $7500, CASH

Owner Box M201787 Tribune

SEE MIRACLE

with MYRAN 4829 E 14th St for sacrifice or easy terms Phone Phone Fruitvale 5823, evenings Merritt 748

STORE and two apts on Grove st good income and wonderful future Only $6000 W E Johnson Henshaw bldg

13TH ST., CLOSE IN

65x100, $350 foot imp will carry, $5000 underpriced J M Lotta 1916 Bwdy Oak 2287

50 FEET on San Pablo near Univ ave $4500 F F. Lyman 3?51 Bdwy Pied 1478

42A—BUSINESS PROP. WANTED

SAN PABLO AVENUE

From 30th street in Price must be right Box S34461, Tribune

43 FLATS AND APTS

APT. HOUSE

4-4's completely furn, fine cor., just east of lake Income $175 50 Price $12 700 Exe bldg J M LOTTA 1916 Bdwy Oak 2287

A SACRIFICE SALE

Client has to have money will sell below cost a new apt house of 4 4-r, up to date in every way and very good location Terms See J. A., 1306 Tribune Tower, Oakland

A BUY—6- 7-rm flats $6800, nr Lake E 14th st Terms Box M207313 Tribune

BETTER THAN GOLD

New class A flat bldg (6 4-room with 4 garages) Best location Garages may later be used as stores Income $4500 per year Expenses $600 ... $3900 net or 13% net on total investment or 26% on your equity of $10 000 cash to handle

Might accept vacant business property or tract in residence section suitable, for moderate priced bungalows as part payment Courtesy to agents Tel Oak 2037 or (Thornwall 4566, evenings)

BIG BARGAIN

For sale easy terms new four 3 room apartments by owner Call at 3046 Seminary all rented choice location, good transp to S F

Big Sacrifice by Owner

New 4-4s electric apts all hard wood floors, tile and shower baths, separate entrances 4 garages and storerooms Large lot Equity $8500 cash if taken at once, balance easy payments Phone Pied 7503J

BEST built flats in all Oak, swell sunny 5-6 rms oak flrs best location, $8000 Owner O 4397

CAN'T BE DUPLICATED

LARGE apt house of 14 apts 48 rms only $32 000, $12 000 will handle. Details 3669 Tele ave

FLATS INCOME $150

Just being completed, east of Telegraph ave, Moss ave district 2 fours, 1 three, 1 extra room Modern in every way, hardwood Roman baths garages lot 50x125 MUST HURRY, $9000, terms See E P LOWE & CO AGENTS 3224 Telegraph Ave Pied 7996

FOR BIG INCOME

4-5 RM. Flats, $5500 This is a real sac, $2500 will handle 3669 Telegraph or Pied 1532

GROVE ST. FLATS

Close in, 2 bldgs, 4 garages furnished, income $200 mo Alfred Cords, 2270 Telegraph Lake 5130

GOOD INVESTMENT

4-4 ROOM Apt flats only $16 500 Income $190 month Terms Call 3669 Telegraph av Pied 1532

GROVE ST 1711 — 2 flats sell cheap, $5500 near U C. Must be sold Lake 6493

LIST IT NOW

We can sell apartment or flat buildings in any section of the Eastbay A large list of this character of property wanted at once If you want quick action phone to

WM McANTHLY

REY B WHEELER,

with

WICKHAM HAVENS INC.

1510 Franklin st Oak 1750

LEAVING city in 10 days Best offer takes beautiful Lake apt house 6 apts, 6 gar, income $300, prin only 2025 Curtis st

NEW—4 four rms gars Inc $200, kitch furn Ftvle 5053J Owner

We Are Ordered to Sell

A PAIR of flats, fine condition built-in features hardwood ... s, at a real bargain, nr ... and 23rd $100 per month income Price $8000, $1500 cash, bal $50 per month

UP TO DATE 3 story Colonial 7-room home, ideal for converting into 2 flats at a sacrifice price of $6500, terms, nr 52nd and Telegraph

J. B. JOHNSON CO.

3416 Telegraph Ave

THREE STORY stucco apartment building, ten three and three twos Modern, in excellent condition, waiting list large frontage Income above eight hundred Phone Berk 320

THREE flats, cor, lot 40x150, E of lake, income $145, only $17 500, terms Richardson Merr 4886

7—2 room apt furnished hardwood floor throughout Income $200 $13 500 See me Simorville Oakland Housing and Finance Co, 40? 8 Easton Bldg

43A FLATS WANTED

CASH—CASH—CASH

I have a CASH BUYER for a well located pair of flats or apartments up to $20,000 Your price must be right See me at once if you want to sell.

HAROLD J. COWDREY

REALTOR

409 15th St Oak 1500

CASH buyers waiting for flats, bungalows O. 3657, M 4756.

44 FACTORY SITES

MARSHALL & BURKS

BUILDERS

Specializing in brick tile construction Will sell lease, build and finance See our list of industrial properties 389 17th St Oak 8262

WEST OAKLAND

INDUSTRIAL SITES

Near express, postal office, spur track available, near street cars and elect trains, ideal for candy mfgs, laundries, automobile industries, etc, sites range from 100x50 ft to 3 acres, 20 cts to 40 cts per sq ft Call at top floor Syndicate bldg, or phone Lakeside 1600

45 COUNTRY LAND

One line one month $4 00

AT BEAUTIFUL Lake Orinda district, half acre to 200 acres Phone Berk 9414J5

A WALNUT CREEK 4½ a fine soil, mod improvements, must be sold This is good Act quick Mer 4886

COUNTRY home place, acre, nr Hayward school, station level full price $850, $35 down $10 mo Owner 344 40th St Ph Pied 6783 days Thornwall 1795, eves

Hayward Chicken Ranches

If you are interested in the profitable business of raising chickens we can be of service to you We have listed a few of the best Poultry Farms in Alameda County Ranging from one to 50 acres If you will call at our office we will be pleased to show you these

Allen Bros.

1206 Franklin St, Oakland

PLANTED FIG GARDENS

NO PAYMENT

DOWN

I, J C Forkner president of the J C Forkner Fig Gardens Inc hereby offer 100 families a most remarkable proposition

I have planted and sold 10 000 acres of fig gardens I have spent $6 000,000 during the last ten years developing these fig gardens there are 100 happy families living on these home acres now, I want 100 more families

I have decided to sell 1000 acres of planted fig gardens just coming into bearing on the following conditions

You move upon five or ten acres of my fig gardens just coming into bearing adjoining the city of Fresno and build a home and farm the land I will give you ten years in which to pay

The Crops Will Pay for the Land

Roads ditches highways electric lines are built townsite on land being developed best water right in state canning factory already built church schools and $5 000 000 lumber mill employing ... utes from center of Fresno

I live on the land and have developed these fig gardens myself any man who moves upon these fig gardens cannot fail for I will help him to success

For details see my personal representative MR FRED W GREGORY suite 706 Hearst bldg San Francisco phone Sutter 1311

If you cannot personally call write for details

SELL or exchange—Fine mt stock ranch 5?5 ac, 8 fields all hog tight 1?0 a cleared 50 a under irrigation Stock imp everything goes 4 ½ mi state highway Fine dairy location Will Tinkeman Porte No 1 Sonoma Calif

SMALL orchard near Hayward 3 rm house Full price $1600 $100 down and $25 per month. F F Lyman Owner 3751 Bdwy Pied 1478

SARANAP—1 acre fruit trees Box M18?119 Trib

WALNUT CREEK

7 acres 2½ acres in young vine yard all fenced ½ mile off highway Phone owner Thornwall 1?41

340 A near Dos Rios Mendocino Co Berk 5791W or Douglas 8221

2½ A at Danville Contra Costa Co Small house, some fruit trees beautiful view, ideal poultry ranch, $1200, terms R D Cooper R 2 B 34, Hayward

12 AC Bartlett pears near Walnut Creek, good paying orchard Owner at 2219 Hopkins st, Oak

46 REALTY EXCHANGE

One line one month $4 00

"A THING OF BEAUTY"

INCOME

WANT RANCH

(Might Take Residence)

$125 000—'A thing of beauty and a joy forever' Nothing comparable to it in San Francisco Oakland or Berkeley A constant delight and a real income And it's near Lake Merritt too Just the investment for the conservative man or discriminative woman

The owner will take a good clear ranch or smaller city property to $50 000 or $6 000 and let the balance lazily drift with the summer clouds

NO CASH REQUIRED!

(Thomas F Brennan)

JOHN P. HOLLAND

REALTOR

S E Corner 14th and Webster OAKLAND 651.

BARNUM & CO., THE EXCHANGE EXPERTS 1ST NAT BK BLDG

FOR EXCHANGE—A business that will clear $5000 a year Exch for mortgage or equity in homes or other securities. 5014 E 14th st

HAVE BEAU, 5 ac orch in Castro Valley Will trade for small home Write owner, 2213 Hopkins st, Oak

WE TRADE property anywhere Hagan 1512 Franklin st

HERE IS A TRADE

$9000—Pair of flats, located near 34th and Telegraph ave, where values are jumping Secure this bargain at once and best of all, owner will consider clear bungalow or lots to $5000.

HAROLD J. COWDREY

REALTOR

409 15th St Oak 1500

If you see it in The TRIBUNE tell them so

46—PROPERTY FOR EXCHANGE Continued

FOUND! ! !

A REAL HOME FOR

$18,000

WANT RANCH

(Might take bungalow)

$18 000—A modern cement home in the exclusive close-in Lakeshore Highlands District, near Lakeshore and Longridge Hardwood floors thruout, bath room with tile floor and shower basement gas furnace electrically controlled, double garage, convenient kitchen and breakfast nook, large living and dining room, three bedrooms and spacious sunroom with unsurpassed view of Trestle Glen Only 300 feet from Key Route car line 45 minutes to San Francisco Attractive lawn, flowers and hedges

Owner will consider good, clear bungalow or improved, clear ranch to $12 000, and let the balance run as long as you want it

NO CASH REQUIRED!

1332 WEBSTER STREET

OAKLAND 533.

FOR SALE or trade for Oakland property improved fruit and poultry ranch What have you to offer? No objection to dealers Box M177700 Tribune

WANTED clear lot or auto up to $500 and $900 cash for equity in beautiful mod 5 rm house E Oak Maury Smith, 3007 E 14 Ftvl 5767

47 ALAMEDA

A 5 ROOM cement bungalow sunny corner close to st cars and S P trains Buena Vista and Everett st., Alameda $5250 $1000 down Terms to suit

5 ROOM furn cottage nr beach $5000 1113 Park ave

47 BERKELEY

BUNGALOW mod 6 rms and brk fst rm stucco cor Will sell or trade equity of $2500 Owner 463 Athol ave Merritt 1836

BUSINESS corner 2 houses lot 50 by 100 Call bet 10 a m and 6 p m 1824 8th st West Berk

CORNER 6-rm stucco bungalow, hdwd flrs garage Berk 5379-W

THREE STORY brick building 3 stores and twenty eight rooms main business section of Berkeley Splendid small hotel proposition Price $37 500 T I Berkeley 320

WHAT?

$1200 A YEAR ($100 a month) Listen $4750, $1500 and $50 mo, 2 flats and rear cottage nr high school

SEE RUSH. REALTORS

2074 Allston Way Phone Berk 5874 Call for Mr Maharry

47 HAYWARD

A COUNTRY HOME—New modern 5 room bungalow poultry orchard off E 14th W Frost Box 73A Grove way Hayward

FOR SALE

Ideal country home 8 acres 5-room house large sleeping porch pantry electric light open fireplace ample supply spring water with tank and electric pump running creek plenty of wood chicken house, brooder house garage 5 minutes from Hayward Apply Owner, West Place, Woodrow avenue Kelly Hill Hayward Principals only Price $7500

FOR homes and ranches at Hayward see H R Robinson 574 Castro st

ONE-HALF ACRE

Garden soil handy to S P depot at Hayward Ideal for vegetables flowers bulbs poultry or squabs Full price $750 Terms $75 cash balance $7 50 monthly Must sell Write quick to Box M61?8? Trib une

PIGEON and rabbit ranch with stock, nearly 1 acre close in gas elec water 6 room house Snap See this quick Terms 1347 C st Hayward

SMALL COUNTRY HOME

If you want a country home place large enough to raise chickens pigeons and rabbits with some fruit trees near the car line with or without a home I have a few choice pieces that can be handled on small payment down and small monthly payments, good soil city water and American neighbors DONEY cor East 14th st and Castro Valley road, near Hayward

80x355

Level as a floor Deep garden loam soil Planted to peas You get the crop An ideal place for your country home Raise chickens squabs berries vegetables Owner will sell this for small down payment and $17 50 a month No interest or taxes for 1 year A. C. GODFREY Postoffice Box 236 or phone Piedmont 9243 Oakland, Cal

102 FOOT FRONTAGE

425 feet deep Near S P depot at Hayward Fine rich soil Will grow anything For quick sale $1500 Will take $150 cash, balance $15 per month Write today, Box M61358 Tribune

2 AND 1-3 ACRES

Near S P depot at Hayward level, very rich soil $150 cash bala ... $35 per month Must sell Box M61357 Tribune

20 ACRE ranch fine for dairy or poultry, 15 acres seeded to barley, all fenced and crossed fenced, 12 acres fine for vegetables or alfalfa, large farm barn, chicken houses, brooder houses, etc, five room farm house, artesian water supply, good tank house finished inside, windmill and 3000 gal tank, 3 miles from Hayward and 1½ miles from Highway Priced for quick sale at $8000 Owner, P O box 592 Hayward Calif

47—MARIN CO REAL ESTATE

REDUCED TO $4500

Fine home in San Rafael large grounds good location, modern. Phone owner, Berk 4671W.

52 MONEY LOANED

ANY AMOUNT—AT ONCE ON IMPROVED REAL ESTATE.

Wachs Bros.

7TH FLR OAKLAND BANK BLDG.

A.V.LONG LOANS ON real estate. Largest and oldest ESTABLISHED CLIENTAGE IN OAKLAND 1438 Franklin

BY PRIVATE PARTY

1 $30 000 or 2 $15 000 first lien, one to three year flat Eastbay Real Estate loans interest monthly. Property must be worth double amount of loan Give complete details, including description and location Box M207113 Tribune.

FLAT OR BUILDING LOANS ANY AMOUNT R B VINSON 401 SYNDICATE BLDG OAK 5?12.

BUILDING installment and full ... loans made at reasonable ... W F PORTER CO., 111 15th st.

OWN YOUR HOME OWN YOUR HOME OWN YOUR HOME OWN YOUR HOME OWN YOUR HOME OWN YOUR HOME OWN YOUR HOME OWN YOUR HOME

Geraldine
Aunt Elsie
Fiction
Clarice Patterns

DAILY MAGAZINE of the Oakland Tribune

Society
Clubs
Features

TODAYS SHORT STORY

by Ad Schuster

A New Coat

MRS. SAM HERRAN rocked gently. Her eyes were on the back of her husband's head and the husband did not move.

"You know," he grunted, "I can't afford it."

"All the same, I wish I had one, and I'm not going to be happy until I get it. You've promised it for three years and now is the time to get them cheap." The rocker continued to squeak over a crack in the floor

"Things are not going to be the same around here. Life for both of us will not be so happy until I get that coat."

Sam Herran rose and walked slowly into the hall for his hat. He would escape long enough to walk up the road, tell his troubles to the stars and, maybe, figure out a way. Mrs. Herran was rocking when he left.

On the country road Sam met Silas North, on his way home from town. Sam turned and the two farmers walked side by side.

"Would you do a big turn for me, Silas?

"And would there be anything in it?"

"My wife has a hankering for a sealskin coat, which I calls foolish. She is so set on the idee there's no living with her. Now, you know and I know I can't afford it."

"I know you have quite a bit put by," Silas answered.

"Yes, and so does she, and that's the trouble. But I haven't been saving for sealskins. Suppose, now, someone would come in some night —tomorrow night, for instance— and take that money? Don't you see, she would not dare ask for a coat for a long, long time."

"You mean you want me to take it?"

"[illegible] would have to do is wear a mask, flourish a gun and walk off with the money. Of course, you understand you give it back, all except maybe five dollars for the trouble, and the matter would be ended."

They walked on with Silas giving thought to the plan.

"For ten dollars," he said, "I'll do it."

The next night Sam locked the dog in the barn, left the door unlocked and made unusual efforts to be pleasant. The door opened so quietly that Mrs. Herran did not notice it. When she felt the cool night wind she looked up, screamed and, weak with fright, fell back in her seat. A tall and masked man was menacing her husband with a revolver and Sam seemed frightened beyond speech.

"Your money," said the man. "Hand it over, quick!"

The wife who had wanted a sealskin coat saw the savings of the family turned over to the robber. She had told Sam it was foolish to keep the money in the house. She would tell him, too, that had he spent it for a coat this could never have happened.

Making threats of terrible vengeance if he were pursued, the masked man departed while Sam bent over his table in the pose accepted for despair. Early in the morning he would hunt up Silas, get back the money, and peace and quiet would return to the home. There would be no more foolish talk concerning a sealskin coat.

Instead, it was Silas who hunted up Sam. He arrived at breakfast hour, signaled outside like a schoolboy, and when Sam emerged met him with a shamefaced air.

"I didn't have the nerve, Sam," said Silas. "I got all ready and then backed out. It didn't seem just right, somehow."

Sam Herran stared at the other, doubt, distress, and a growing fear written on his face.

"You didn't come! My gosh, who did?"

"You can ask my wife," said Silas, "if I wasn't home all evening."

There was nothing he could do. Sam Herran, turning his problem and his grief over in his mind, found that his case was hopeless. He almost wished he had bought that coat, for he could have done it with money to spare.

A week later Mrs. Herran returned from town with a sealskin coat, the very one she wanted so long. She met her husband's wandering and suspicious gaze with level eyes, handed him a sum of money and delivered the only explanation she has ever offered.

"If I were you I wouldn't ask too much about this coat. I got it with some money which Mrs. North got from Silas one night when she caught him sneaking in rigged up like a burglar. If two men can plan together in a scheme like that, it is only fair for two women to do the same. If I hear any objections from you I'm going home to mother, and first I'm going to tell the whole story to everyone I know."

Sam blinked his eyes and pressed his lips tightly on the stem of his pipe.

"I'm mighty glad," he said at last, resignedly, "you like your new coat."

Tomorrow—At Close Range.

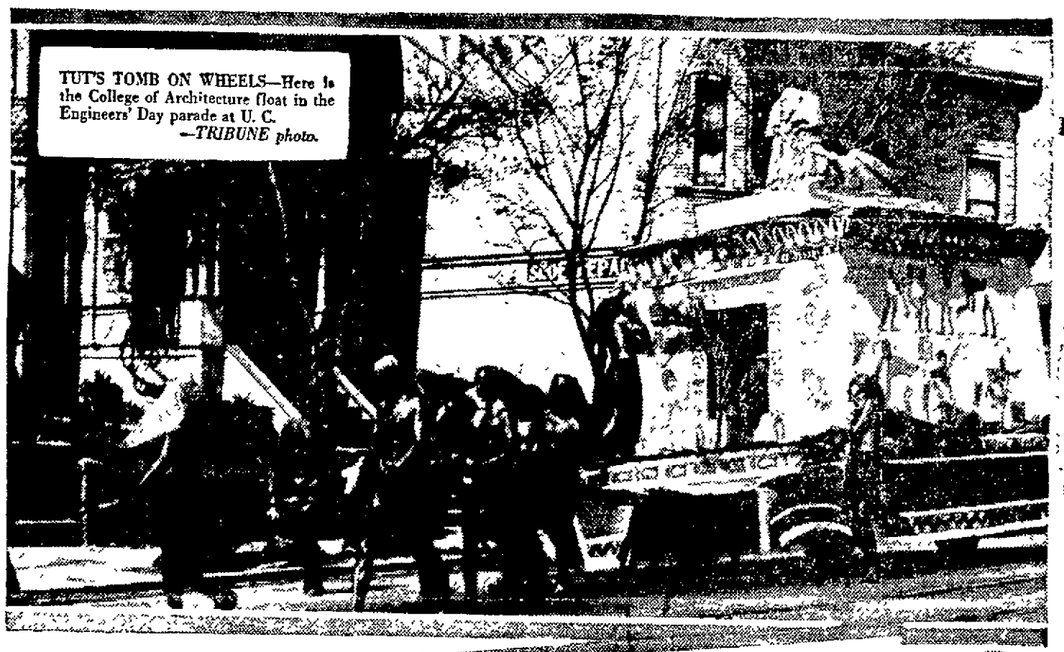

TUT'S TOMB ON WHEELS—Here is the College of Architecture float in the Engineers' Day parade at U. C. —TRIBUNE photo.

A VEST POCKET BOW-WOW—Here's a dog that weighs three-quarters of a pound. It is 11 months old and is a Chihuahua. The young woman in the picture is Elena Ramos of Los Angeles. —P & A photo.

COMICAL CHEMICALS—The College of Chemistry float in the annual Engineers' Day parade. —TRIBUNE photo.

ANOTHER COVERED WAGON—Photo shows Forestry students' float in Engineers' Day parade at U. C. —TRIBUNE photo.

"MY KINGDOM FOR A HORSE"—So said the students when they wanted a mount for the Engineers' Day parade at U. C. The horse here shown was finally rigged up as the College of Agriculture's contribution to the procession. —TRIBUNE photo.

SMOKE FROM SUMP FIRE — Photo shows clouds of black smoke from the recent oil sump fire near Martinez. —TRIBUNE photo.

GETS CABINET POST—Curtis D. Wilbur, Chief Justice of the California Supreme Court, has been appointed by President Coolidge to the post of Secretary of the Navy left vacant by the resignation of Edwin Denby. Photo shows, top row, left to right, Lyman, Edna, Paul Curtis and Kelbard Wilbur. Mr. and Mrs. Wilbur are seated. —P & A photo.

FAMOUS PRELATE—Right Rev. Monsignor Newsome of England, who is domestic prelate to the Pope. He is shown holding the famous "Monstrance" used in Catholic services of benediction. It is valued at $120,000 and was made in 1450. —P & A photo.

MY HUSBAND'S LOVE

by Adele Garrison

WHAT MADGE DID TO HELP DICKY HELP HIMSELF.

IT needed no great degree of either feminine intuition or masculine logic for me to see that for some reason Dicky did not wish me to examine too closely the bandage which protected the wound on his head, and the terrified anxiety which I had felt for him began to be tinged with a vague suspicion that there was something queer about the accident which he had suffered.

At any rate, I told myself, he was no so badly injured as to preclude his being decidedly cross, and I remembered with much comfort, an old-fashioned saying, "When they're ugly they're in no danger."

But with a craft of which I was ashamed, yet which seemed to have taken possession of me, willy nilly, I resolved that in some way I would get a look at the bandages which Dicky seemed so anxious to keep from my observation.

It was, therefore, in the most casual manner that I straightened from my stooping posture and said quietly:

"Yes, I suppose it would hurt less if you attended to it, yourself. If you can spare me, I'll slip out to the kitchen and prepare a sterilized solution with which you can wash the cut."

"For Pete's sake," Dicky growled, "don't begin any of that imitation trained nurse dope! Water from the tap will be plenty good enough for me when I feel fit enough to attend to it."

MADGE IS DIPLOMATIC.

His tone and words would have completely discouraged anyone not used to him. But the remembrance of other sick-room experiences with my husband taught me that not only would he use the things I had prepared, but that he would be decidedly disappointed and disagreeable if I did not prepare them.

"All right," I said soothingly. "But I'll get a basin and cloths ready before I go back to bed."

His eyelids flickered at that and I knew that I had set him to wondering whether I really meant to leave him alone. I wasted no time in any further words, but slipped out of the kitchen and prepared the solution, putting it in a large covered dish which I kept. I carried it to the bathroom, and set it on the tiny table, beside the basin, and laid nearby bandages, gauze and scissors.

While in the kitchen, I had snatched the opportunity to set a pot of coffee of extra strength over the fire, and by the time I had arranged the table in the bathroom for Dicky's use, I knew from the aroma which floated through the halls that it was ready. Hurrying back to the kitchen, I prepared a cup as Dicky best liked it, and carried it into the front room.

"LET ME PLAY VALET."

He was lying as I had left him, but his eyes were wide open, and he was staring at the wall opposite him. I pronounced his name twice before he turned his eyes toward me, and even then I had a queer little feeling that he did not see me, that instead there was something else which his brain was visioning.

And then, with a little start, the odd visioning look left his face, and his eyes turned to mine with something in them which set me to speculating morbidly. For it was almost a remorseful look which his eyes held, and while his general grouchiness might have called for apology, there was no occasion that I knew for anything stronger.

"Oh! Coffee!" he said in such sprightly fashion that my suspicions deepened. Such nonchalant glibness must have taken a distinct effort with the pain which he was patently suffering. "Now you're talking! That for me!"

He raised himself on his elbow with an attempt at jauntiness which ended in an involuntary little groan. But I had set down the coffee upon a convenient chair, and my arm went round him just in tome to prevent his sinking back again.

"Let me play valet," I coaxed, and reaching for the coffee, I held it to his lips, while he drained it. I knew that it was a sure stimulus for him, and I was not surprised a few seconds later to see him sit up determinedly, and get out of the bed.

"Where's your dope?" He grinned at me comprehendingly. "I knew you made it, of course, and I appreciate it even though I am a pig-headed grouch."

"In the bathroom," I returned. "You'll find everything you need, but are you sure I can't help you?"

"Not just now. I'll call you if I need another bandage put on."

He kept his word and, after a few minutes, summoned me to the bathroom. He had cleansed the wound——luckily not a serious one—but though my eyes went quickly, furtively, to every corner of the room, there was no trace of the bandages which he had taken off.

(Continued Tomorrow)

GERALDINE'S FASHION HOME AUNT DISID

Cry on Geraldine's Shoulder

Trademark Registered

Here Are All of the Ingredients for an Eight-Reel Thriller

WHERE A BRACER IS PREFERABLE TO MUSH

Masculine Pests at The Movies and How To Get Rid of Them

This letter is going to sound like an eight-reel movie thriller—maybe it is, but knowing that such things happen, I'm going to print it. It doesn't miss a point anywhere—untrue wife, irate husband who wields a gun, and a lover. The only thing lacking is a burning house, a daring rescue and a couple of snow scenes.

Dear Geraldine:

I have come to you for advice, as I see others have been helped by you. Sometime ago I started going with a girl who was introduced to me by an acquaintance of mine. I went everywhere with this girl, every night for three weeks. She is a beautiful blonde of 22 summers, and all she wanted to do was lie in my arms and have me hug and kiss her. If I took her to a dance, she would dance all evening with me. Almost every man at the dance admired her and asked her to dance, but she refused them all.

When we would go out riding, she would want to stop and have a petting party and as long as I'd love her, she would want to stay.

Now I am puzzled. This girl went steady with me for months. Finally we were engaged to be married. One night at a dance a man rushed in, pointed a gun at me and called me down something fierce. But I disarmed him on a quick draw, shooting him in the wrist in order to defend myself.

However, this man was the girl's husband and had been living with her right in the same town. Jerry, why, oh why, did this girl do such a thing as to go with me, knowing I believed her single? She was going to marry me when she was married already. What is the matter with the women of today?

I could have been shot dead by her husband if I had not been quick and armed.

Finally I left that town and went miles away to Seattle. This girl followed me there and came to my house. I told her I did not want anything to do with her, as she was married. I said this, although I loved her dearly, as she is the most beautiful girl I have ever seen. Well, anyway she walked into my place and insisted on staying with me, although I told her to go. She wouldn't take "no" for an answer. She stayed with me for two months. Then I left Seattle and came here without her knowing it. She followed me here. What can I do? I love her too much to order her away from my house, and besides my parents are here with us, and they think she is single and they adore her and welcome her as their daughter-in-law.

Should I wait and maybe her husband will divorce her and then she will be mine, or should I go away again? But if I do, my parents won't understand, as I never want them to know the truth about her.

Please tell me what to do.

Good luck to you. J. D.

I know what I'd do—I'd write the story of my life and sell it in Hollywood. With the proceeds I'd buy a pair of Seven League Boots and be on my way.

IF your story is true, Brother, I'd say just one thing. Your Beautiful Blonde is looking only for A THRILL, and when you fail to supply it, she'll leave you with the same ease and dispatch that she left her lawfully wedded mate. I can't discover, in her character as you've drawn it, the slightest trace of "gray" matter.

How to get rid of her I haven't the remotest idea, unless you disguise your charms and close your purse.

Not being infallible, I appreciate suggestions and help in giving advice, but please be fair. Bluer than Blue was a little girl who was being guided—not by love and kind words, but by a tired, over-worked mother, who let temper and injustice creep into her actions. But from the youngster's letter I thought the mother had some grounds for suspicion. For instance, one evening she went to the store for her brother in spite of her mother's orders that the two sisters should not go out. Her mother caught her and went with her. Later, she said, her sister wanted to go to the store again and she went. Brother tattled and the mother believed. Mother, by the way, was working day and night for her kiddies.

Talking to Bluer than Blue I said: "If there was only some way to make mothers see that their children need BOOSTS instead of criticism; trust instead of doubt (with reservations) but above all, LOVE. When I say trust, I mean just that, with a policy of loving watchfulness behind it. Implicit trust under EVERY condition is like tempting fate to do its worst."

I also said that somewhere the mother had had reason to doubt, but I added, "sometimes the APPEARANCE of evil is really not evil at all—and how can I make daughters see that to be trusted, they've got to play the game fairly and without lies?"

The above reply to Bluer than Blue brought the following reply:

Dear Jerry:

I am a new member of the Gang, at least I want to be a member, Jerry, if you are able to take the time to read my letter.

I have read in your column for some time and the reason I am writing to you is because I read in your column a few days ago a letter written by Bluer than Blue. You asked the girl if she hadn't given her mother reason to doubt her and you talked, wrote rather, that she ought to try and do more than she has in the past. Jerry, I disagree with you in this.

I guess you have many friends and I want to be one of them, but believe me, Pal, I certainly don't want to if you will deliberately humiliate a poor girl who wants to shed a few lonesome and despairing tears on your shoulder. No doubt you meant well, Jerry, but you didn't think or understand. I realize just how busy you must be, but I really think that you made the girl feel as though she would never confide in anyone else again. I can always put myself in the place of a girl like that, for I certainly appreciate the trust Mother and Dad and everyone of my friends, and Jerry, I hold my reputation as the best gift I have.

Another reason I am writing this is to get the girl's address so I can correspond with her and make life a little cheerier for her, if possible. If you don't know her address, would you please print my request, as I am very anxious to write to her.

If you can possibly forgive me for all the mean things I said to you, and my poor scribbling, I shall be glad. I don't remember half what I said, and I shan't re-read it, as I have cooled down a lot. I don't care if you print this or not, only if you do, just sign it,

A FIFTEEN-YEAR-OLD.

(Name and address given.)

Sure I forgive you, and you can be one of the gang, but I promise you that I'll never hand out soft, mushy advice to ANYONE when I think a bracer will do more good. If you had re-read my answer to Bluer than Blue, and then gone over your letter again, I don't think you would have written it at all. Children have had my love from the time I started these columns, but that doesn't mean that a mother who works day and night to give her children better opportunities, is going to be KNOCKED. She may have been unfair, but I don't think she got much appreciation and love from the offspring she was slaving for. At any rate, a soft word here and there would probably have broken down the crustiness of her attitude. Neither you, or Bluer than Blue realize what it is to work DAY AND NIGHT.

Sometimes a letter comes in that makes me ACHE, just ache! I want to help, I want to GIVE something that will prove my anxiety to be of some use. Words seem futile.

That's the way I felt when I read this letter. It's tragic on youngsters when they find out "too late" that their love isn't real—but just the well known youthful variety.

Dear Geraldine:

I am in a distressing situation. I managed to get married at 15, lying about my age. The first few weeks were bliss, but since then we've realized we were too young. At 16, little Kathleen arrived, welcomed by me, but so unwelcome to her father.

In the meantime our "puppy love" (alas, I hate to admit it) quickly waned. Our ways separated, but my husband showed a little kindness by helping me until I was able to get work. A little later we were legally divorced.

Oh, Jerry. Here is the point of the letter. A clean, upright man wants to marry me. He is 27. I really love him, but not with that passionate love I had for Kathleen's father. Jerry, there is no one to advise me, excepting you. I've seen how you have helped others. Please help me. Should I marry this man? His financial state is good. He seems to love me, and I want him. Do you think that I am still too young to marry again? Would you advise a wait of some months?

You may print this, and if you are too busy to answer, I am sure the practical, good-natured Gang would help. I am so inexperienced. JANET L.

Answer your own question, dear. Are you mature enough to be a helper? Are you old enough to play a woman's game? Can you look at hardships bravely, and make an effort to overcome them?

If you can do these things, try again. Don't slip into baby, helpless ways, but fight to be a responsible citizen and a helpmate. If you've got a good, generous spirit accept the love and help of the man who wants to marry you. A youngster like you needs a friendly loving hand. I suggest these things, if—there's a big IF—the man loves and wants little Kathleen as his own.

First we have complaints from men who object to flirting girls and women, the next day we have wails of anguish against the nudging male.

Dear Geraldine:

I've never written you before, but I notice where a woman voiced a protest against the picture show nudger. I've had the same experience, not on a few occasions, but mostly every time I attend a show, and having my husband along doesn't seem any protection. They always squeeze into a seat next to a woman, although there are many other empty seats. When I'm with my husband I act like a guilty thing, getting over as far as I can in my seat, and afraid he will notice the annoyer, for he is so hot tempered if I told him he would likely as not strike the pest. I hate to be in a disturbance.

Many an afternoon I could enjoy the picture shows. I have the time, but I always meet up with the same experience, and it takes all enjoyment out of the show. I've given them the cold stare and also jabbed them with pins, but it seems only a drop in the bucket. Geraldine, I read your column every evening, and find lots of enjoyment in it.

J. J. R.

Woman, you must be deceiving us. A pin is a perfect cure—but maybe the object of your jab had a wooden leg. I'd try it again, if I were you.

Geraldine

(Trademark Registered)

JERRY SAYS

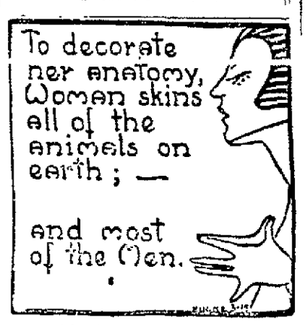

Clarice Patterns

(No. 2055)

In Lieu of the Petticoat

comes the costume slip which has gained widespread popularity since most women find this garment more comfortable than a petticoat 'cause it hangs from the shoulders. Another excellent reason for its popularity is that one's outer garments set ever so much better over a slip of this kind.

A pattern for the slip illustrated No. 2055 can be had in sizes 16 years, 36, 38, 40, 42, 44, 46 and 48 inches bust measure. 2¾ yards of 36-inch silk crepe, satin, lingette, sateen or muslin is enough for the medium size. Price 15c, in one or two cent stamps or coin.

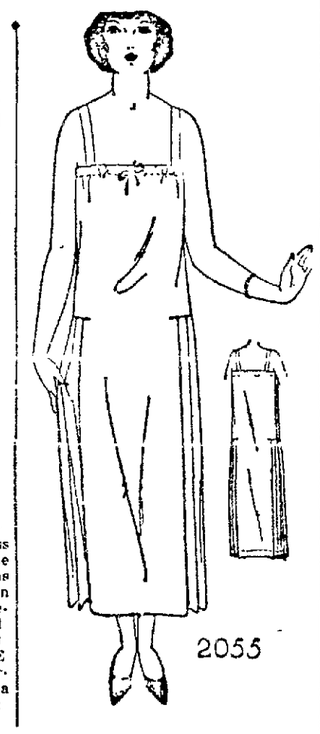

How to Obtain Clarice Patterns.

Write your name and address plainly, including city, giving the number and size of such patterns as you want. Inclose 15 cents in stamps or coin (wrap coin carefully) for each pattern, and address your envelope to Clarice Pattern Bureau, Oakland TRIBUNE Oakland, Calif. As these are ordered specially from Chicago, a few days should be allowed for delivery.

CUT OUT ALONG THESE LINES

CLARICE PATTERN BUREAU
OAKLAND TRIBUNE, Oakland, Calif.

Enclosed find $..... for which please send patterns as listed

	Pattern Number	Size Wanted
Name		
Street	.....	.....
City	.....	.....
State	.....	.....

(Print or Write Plainly)

CUT OUT ALONG THESE LINES

Uncle Wiggily

by Howard R. Garis

UNCLE WIGGILY'S SHOES.

"Well, what's new?" asked the Wolf of the Fox as the Fox slunk up to his den one day.

"Nothing new," barked the Fox. "It's the same old story. I never can seem to catch Uncle Wiggily! And I love him so!"

"You mean you love his ears—the same as I do!" growled the Wolf.

"Yes, that's it! Oh how I love his ears!" highed the Fox. "I love them so much I—well, I could eat them ALL UP!"

"Him! So could I," agreed the Wolf. "But, as you say, we don't seem to get the chance. But say, did you hear about the silly old Bob Cat?"

"No. What about him?" asked the Fox.

"Why, he got inside Uncle Wiggily's hollow stump bungalow yesterday," went on the Wolf. "The rabbit was home waiting for a saxophone, or something like that, and he and Baby Bunty were eating bread and sugar. When the Bob Cat got in he ate so much bread and sugar he didn't have any appetite for nibbling ears. And he didn't touch Uncle Wiggily at all! Can you imagine?"

"Just fancy!" cried the Fox. "But say, Wolf, old dear, I have a new idea. It just came to me. I think I know how you and I can catch that rabbit and just love his ears all to pieces!"

"How?" asked the Wolf.

"I'll slip up to his bungalow," went on the Fox, "and when he and Nurse Jane are out I'll creep in and take a pair of Uncle Wiggily's shoes."

"Shoes! You'll take his shoes?" cried the Wolf. "What good will that do? I can't eat old shoes!"

"No more can I," the Fox chuckled. "But after I take Uncle Wiggily's shoes I'll leave a note like this: 'If you want your shoes back come to the den of the Wolf and get them.' Uncle Wiggily will come to your den. You and I will be waiting there with the shoes. Wolfie, old chappie, and, well, you can guess the rest!"

"Indeed I can," laughed the other bad chap. "It seems a good trick. Go ahead—do it!"

So the Fox crept out of the den of the Wolf in the dark and dismal woods and went to the hollow stump bungalow of Uncle Wiggily. As it happened the rabbit gentleman and his muskrat lady housekeeper were out. The Fox slipped in and took a pair of the rabbit's shoes. In their place he left a note which said:

"Dear Uncle Wiggily. Your shoes are in the den of the Wolf. Please come there and get them. Yours truly, Dooley-ooley."

"Who is Dooley-ooley?" asked the Wolf, when the Fox came running in with Uncle Wiggily's shoes, and told about the note.

"Oh, that's just a name I signed for fun," the Fox answered. "It doesn't mean anything. Just make-believe."

So the two bad chaps hid back in the dark corner of the dismal den, waiting for the rabbit gentleman to come after his shoes. Then, of course, they hoped to nibble his ears.

Pretty soon, after a while, Uncle Wiggily reached home. There was snow and slush on the ground and his paws were wet.

"I'll put on a pair of dry shoes," thought Mr. Longears.

But when he looked for his dry shoes they were gone, and in their place was the note from the sly fox.

"Oh, ho! So my shoes are in the Wolf's den, are they," exclaimed the bunny gentleman. "Well, I must get them back. I need those shoes! I guess they'll let me have them all right. It's only a joke they're trying to play on me!"

Uncle Wiggily went to the telephone and waited for a moment or two.

In the dark and dismal den waited the Fox and Wolf. In the middle of the floor stood Uncle Wiggily's shoes.

"When do you think he'll come for them?" whispered the Wolf.

"Pretty soon, now," whispered the Fox.

They waited a little longer. Suddenly they heard a noise outside at the front door of the cave.

"Hist! Here's Uncle Wiggily coming now!" whispered the Fox.

A voice called out, asking:

"Have you Uncle Wiggily's shoes in there?"

"Yes, my dear Uncle Wiggily! Come and get them," invited the Fox in his sweetest voice—oh, bread and sugar was nothing to it.

Into the cave of the Wolf rushed—not Uncle Wiggily, but two big strong Police Dogs, with stout clubs.

"Bow! Wow!" barked the Police Dogs. "So you will take Uncle Wiggily's shoes, will you? He telephoned to us about your note, Mr. Fox, and he asked us to come here and get his shoes for him, because his paws are cold. So here we are! We'll take those shoes!"

So one Police Dog tickled the Fox and Wolf in their ribs with his club. And he made them laugh so hard they got the hiccoughs and couldn't bite even a piece of cheese.

"Ha! Ha!" barked the Police Dogs as they hurried to Uncle Wiggily with his shoes. "We fooled you, Mr. Fox and Mr. Wolf!"

So this teaches us if you ever need to go to a Wolf's den, take a Police Dog with you or let the dog go in your place. And if the match doesn't sit down so near the fire that its head gets burned, I'll tell you next about Uncle Wiggily's coat.

(Copyright, 1924.)

The Fox came running

Abe Martin

Long hair an' a big hat hain't in it with peddlin' somethin' for nothin' when it comes t' gittin' followers. Some folks are very fond o' long hours an' poor pay when it comes t' doin' nothin.'

(Copyright.)

Witches' & Pirates' Story Den

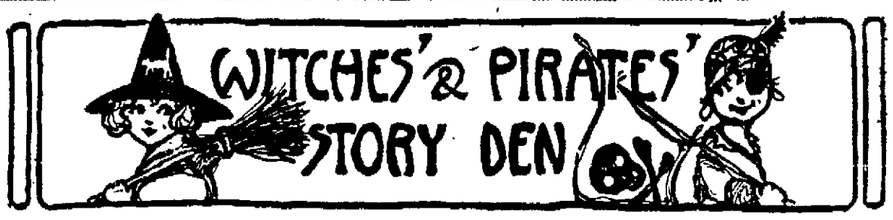

MARJORIE WOOLF
(PRIZE WINNER)
THE BRAVE OFFICER

Once upon a time there was a young man whose father was dead and he had only his mother to support. She was getting old and would soon die. But the young boy did not think of such things. Now I must tell you his name and where he lived and all about him. Well, his name was Lee Warring. Lee lived in the small town of Fearington.

In his country there had been a misunderstanding about something that did not suit the governor of the country above them. So they declared war.

The commander of Lee's country chose Lee for one of the main officers in the army.

Lee did not want to do it at first but after talking it over with his mother he consented to go.

On the day he was to go to the front with his men there was a high wind up. As they were fighting a shell hit a large building just in back of Lee. This building happened to be an orphanage. In it were hundreds of little children; all would burn if he didn't go in and try to save some so he did and when he did all of the rest of the men went. They saved all the children in the building. Then peace was signed and Lee went home. He and his mother lived happily ever after.

MARJORIE WOOLF.

MILDRED MURPHY
Prize Winner

A FOX.

Once long ago there was a family of foxes. One day the father fox went out for something to eat in Farmer Brown's henhouse.

While he was trying to catch the old black hen, she began to holler and cackle so loud that Farmer Brown woke up and ran out with his gun and killed the fox.

MILDRED MURPHY.

WALDO SMITH.
(12 Years)
(PRIZE WINNER)
THE HAUNTED HOUSE MILLIONS.

There was once a man who's name was Joe. H. lived in a farm house with his wife in the country. There was nobody around then that they knew of. One day Joe set off to go hunting. He walked about a mile and then he sat down to rest. He looked about and to his surprise he saw a house in a distance. He went over and knocked but nobody came, so he opened the door and it fell off the hinges. He took about a half a dozen steps and a board fell out of the floor. Then he walked through a long hall. He saw a door which he opened. There he saw a table with only one leg, a chair, and two skeletons on the floor. Joe slammed the door quick as soon as he saw these.

Then he walked down the hall a little farther to another door. He opened that door, and there was a bed fallen to pieces and a lot of other pieces of furniture. He walked toward the bed when all of a sudden he steppod on a button and then he went down on an elevator. The elevator stopped when it got to the basement, so then Joe got off. He looked around and then he saw a lever in front of him so he pulled it and a big iron door opened before him so Joe walked in the room it lead to.

There were trunks of jewels, gold, amunition, and everything you can think of in those trunks.

That evening when Joe got home he spread the news to his family.

About a month later they moved to the city which was Portland, Oregon. They had everything they wished for, even a baby boy, whose name was Joe also. So this ends my story.

WALDO SMITH.

EDNA SEQUEIRA
(PRIZE WINNER)
"LITTLE JEAN."

Once there lived a boy and his name was Jean. He lived with a cross old aunt. His aunt never gave him anything good to eat but the crust of bread. It was the night before Christmas and everybody was to go to the old church to sing and the other boys were talking about the pretty gifts that they would get. When they were done they all marched out two by two and they had heavy coats on. And poor little Jean had only thin clothes on and they were all torn. When they were going home little Jean saw a little boy sitting on the snow. The little boy had yellow curly hair and blue eyes and his clothes were all torn. Little Jean felt sorry for him and gave him one of his wooden shoes so Santa Claus could put something in the wooden shoe for him. Then little Jean started home. When he got home his mean old aunt asked him where was his other wooden shoe. Then he told her all about the little boy he had helped that night. The mean old aunt started to scold him and she said that tomorrow was Christmas and he would have nothing to eat but a hard crust of bread. And she said he could put his wooden shoe by the fireplace but in the morning their would be nothing but a long whip when he'd wake up. Then he went to bed crying. When he woke up the next morning his cross aunt was standing by the fireplace. He was much astonished. When he came down stairs he saw all the pretty gifts and between them was his wooden shoe. And his aunt never was mean again and they lived happy to the end of their day. Hoping to hear from you,

Your friend,
IDA SEQUEIRA.

EDWARD SMITH.
(13 years old.)
THE FOG'S GREETING.

Once upon a time there was a boy. His name was Robert. He was about 14 years old. He had a dog named Spot. The dog was about 10 months old.

Then a boat came in to the harbor. The captain came in to town. He saw a boy and he asked him his name. He said that it was Robert. So the captain asked the boy if he would like to go to sea, on a big boat. The boy said I will go and ask my mother if I can. Then run right away. So the boy ran as fast as he could. He went and asked his mother if he could go. His mother said yes he could but he could stay only six years. So he ran to the captain and told him he could stay six years. So he went to sea.

Then he stayed for six years, and come back in six years to his mother. His mother kissed him. His dog Spot come running up to him and that was the dog's greeting.

EDWARD SMITH.

DOLLY STEPHENS,
BURIED ALIVE.

A few years ago there were quite a few men working in coal mines. Now, as my story begins, in a little village surrounded by lofty mountains, lived a number of families. The husbands of the women worked in coal mines that were in this village.

One morning these men went to work as usual in these coal mines. At first they were let down by elevators with their donkeys and carts along with them. They worked along peacefully for about two hours, then all of a sudden, there came a CRASH!—the roof of the mine had caved in!

A man was passing by just then and he went and shouted to the whole village that the coal mines had caved in. In that little village there was great excitement just then. The wives of the husbands were terrified and some fainted. Some of the people went on foot to the nearest town for help and some went to the mines to see what could be done.

All this while the poor men were being buried alive in this dreadful mine. Some were fainting, others were covered up with huge amounts of coal and some were trying their best to get out but couldn't. Some of the men were dying from the gasses in the mines.

During this time there were hundreds of people around the mines. Hundreds of men from the nearby town were digging and digging to get these men out of the mines before the gasses smothered them all to death.

During this process many wives were in the homes praying for their husbands. The men kept on digging and many things were being done to save the miners from dying, and at last all the dirt was gone and the miners could be seen. A cry of joy was let out and all the men were saved although some were nearly dead. Some were taken to the hospital and cared for. The wives were so happy that they gave a great feast to all the men and people around the village. The mines were fixed soon after and the men still work there. Peace and joy reigned over this little village and no more accidents ever occurred.

DOLLY STEPHENS.

Aunt Elsie

(Trademark Registered)

TEASERS

It is a known fact that many letters of the alphabet appear more frequently than others, while some are hardly used at all.

After glancing over this writing, read it twice and afterwards follow instructions—

NO. 72—LETTER FREQUENCY

In deciphering many codes it is customary to check up the letters or marks which occur most frequently, and thus to determine the letters of the alphabet for which they stand.

In the message written above, one letter appears more frequently than any other; another letter holds second place, and so on. Allow yourself from one to two minutes. In that time, see if you can pick out the most frequent letter; then the second and the third, fourth and fifth in order of frequency. It is not necessary to tell how many times each letter appears; you will not have time to count. Simply estimate by a general survey of the situation. Try this one on your friends; their opinions will all differ. Monday's "checkup" will give the "ratings."

Yesterday's Teaser:

The missing words were: 2, LORD; 3, WORE; 4, WARD; 5, CORD (or WARD); 6, FORD (or WOLD). To discover all five words within a minute is exceptional; four is very good; three, good; two, average; one, fair; none, poor.

(Copyright, 1924.)

"Baby Mine"

SOCIETY WOMAN'S CLUBS FEATURES

Society Happenings

Harry Moshers Reach Paris In Travels

Mr. and Mrs. Harry Mosher have arrived in Paris, having left here earlier in the season for a summer abroad. During the absence of the Moshers Mr. and Mrs Leon Clark, who have resided at the Hotel Oakland, have taken their home. Sometime in May Mr. and Mrs. Stuart Hawley plan to join Mr. and Mrs. Mosher in Paris. The party will make many pleasant trips together on the continent.

✿ ✿ ✿

Mrs. Henry Grady of Berkeley is keeping open house to a number of friends on Thursday afternoon, being one of a series she has planned for the spring. On March 26 another group of friends will be guests.

✿ ✿ ✿

Mr. and Mrs. William Latham Abbott are spending their honeymoon at El Mirasol, Santa Barbara, prior to their departure for Milwaukee to establish their home. The wedding of Miss Hildegarden Van Brunt and Abbott took place in Alameda last Wednesday evening.

✿ ✿ ✿

Mr. and Mrs. Mathew Norton of Berkeley were visitors to Del Monte the early part of last week, and other members in their party were Mr and Mrs. J. D. Morton of Toronto, Canada, Mr. and Mrs. G. Y. Morton of San Francisco, and Mrs. R. M. McLeod.

✿ ✿ ✿

Day Celebrated By Group of Friends

St. Patrick's day was celebrated by a group of intimate friends who assemble for luncheon each year, and yesterday those who met were Mrs F H. Garcia, Mrs. Thomas P. Hogan, Mrs. Agnes J. Hanlon, Miss Mary Moffitt, Miss Mary Lambert, Mrs William J. Masterson, Mrs. H. S. Knapp, Mrs. James McAllister, Mrs M E. Per[illegible] Orveres, Mrs. John Brennan, Mrs. M. A Doran, Mrs. [illegible] Mrs. C. McGee, Mrs. Frank McAllister and Mrs M. J. Keller.

✿ ✿ ✿

Miss Margaret Pye, daughter of Mr and Mrs. Alfred W. Pye of San Antonio avenue, Alameda, was hostess to twenty-four of her little friends last Saturday afternoon, honoring her eleventh birthday. Decorations and favors were exquisite, following a color scheme in pastel shades with pink predominating. Following an afternoon devoted to dancing and games frozen dainties and birthday cake were served.

Sharing the hospitality of the afternoon were the Misses Mildred Zimmerman, Mildred Freitas, Emily Bowser, Madeline Pickersgill, Madeline Phelan, Eleanor Auld, Mary Bruzzone Mary Sned, Hanalia Thomas, Adrian Tolan, Marion Dassonville Evaline Otis, Dorothy and Ellen Pye, Alice Blinn, Mildred Nay Maxine Gundlach, Helen Barry, Betty Pye, Jean Hopps, Alla Patterson.

✿ ✿ ✿

Party Given On Tenth Birthday

Miss Sarah Davidson celebrated the tenth anniversary of her birthday with a party for fourteen of her young friends at her home in Twenty-fifth avenue Saturday. Pink was the general color scheme for the table. Games were an after diversion.

✿ ✿ ✿

Mrs Mason Franklin, who is here for a few days from her new home in Hollywood, entertained yesterday afternoon at the home of her mother, Mrs. Bernard Shaw of Harper Court. The affair was given in honor of Miss Berenice Kimball, betrothed of Preston Raynor of Berkeley, whose marriage will be an event late in summer.

The afternoon was spent in bridge, and a green color scheme was followed out in table decoration. Among those who played were: Mrs. Mercer Farrar, Mrs. B. H. Shaw, Mrs. M. S Kimball, Mrs Harry Raynor, Mrs Lawrence Rushmor, Miss Thelma Iverson, Miss Eleanor Rodolph, Miss Vera Schuyler, Miss Eva Whitthorne Miss Edythe Thomas, Miss Jeanne Fletcher, Miss Clare Hogan Miss Margaret Thomas, Miss Adelene Keller, Miss Hesther Haskins, Miss Pearl Brown.

✿ ✿ ✿

Though announced in Southern California, the engagement of Perry Wood, son of Mr. and Mrs. Charles Modini Wood, social leaders of that city and Mrs. Mary Carewe of Montreal, comes as a surprise to friends of the family who reside in the bay region Perry Wood is the first member of the Bachelor's Club this year to declare himself about to become a benedict.

It was at a dinner at the home of his parents in Shatto Place preceding the bachelors' ball that the announcement was made. The wedding will be this summer and is the second ceremony to take place in the family within a year, Mrs Florence Wood Clark having married Kenneth C. Beaton of Washington, D. C.

✿ ✿ ✿

Lieutenant Claude W. Colonna, U. S. N, and his bride, who was Miss Louise Braden, are on their honeymoon and will return to Mare Island where the officer is on duty at Mare Island Hospital

The bride is the daughter of Mr and Mrs Eugene Burford Braden. The ritual was read in the presence of the immediate family only by Dean J. Wilmer Gresham of San Francisco. There were no attendants upon the couple

The wedding supper was served later at the apartments of the Bradens in Powell street.

The bridal gown was of frosted chiffon velvet designed along slender lines and made a train. She carried an armspray of Easter lilies. A bridal veil of tulle and orange blossoms completed the costume.

The bride is a sister of Mrs. Henry Clarence Breeden of New York.

Dr. Colonna is a scion of one of the old Italian families of nobility and as a boy came to Richmond, Virginia, where his parents make their home. He is a graduate of Harvard.

MISS ELIZABETH MONROE is a recent bride-elect whose betrothal to Adrian Fisher Cornell was announced at a tea at the Hotel Oakland, at which Miss Parr was hostess.—*Boussum photo*

Ralph's Nickname.

"Ya, ha, there goes Ralph, little sissy Ralph!" teased a big boy in the fourth grade line as the second grade marched into their building after fire drill.

Ralph turned around and looked at the boy. "What did he call me 'Sissy' for?" asked Ralph hotly.

"I don't know," answered Billy. "Anybody that can lead the fire drill isn't very sissy. Why you aren't sissy a bit."

Ralph puzzled all day over the words the boy had flung at him. When school was out, he passed the lad on the way home. "Oh," he heard a jibing voice cry, "there goes little sissy Ralph. He takes music lessons and plays a violin! Go home, little boy, and practice scales!"

• • •

Before the week is over this nice brown-haired, brown-eyed Ralph is going to be proud he plays a violin. He wears tan and brown trousers and brown shoes and hose with his white blouse.

(Copyright, 1924)

WHAT'S IN A NAME?

By Mildred Marshall

JULIETTE.

The bearer of this name has the satisfaction of knowing that hers is one of the most ancient and classical of names It is an English derivation and the woman whose name it is is indeed fortunate, for hers is a name made famous through the centuries since times more ancient than the Roman Empire.

Made famous by Shakespeare in "Romeo and Juliet," the name is associated with the beautiful green stone, the jade. This mysterious green stone is associated with mystical qualities by the Mohammedans and with therapeutic qualities by the Chinese. It is a secret symbol which represents the secret thoughts of the soul and the essence of happiness and love.

Like its masculine counterpart, Julius, the name Juliet had its origin in the Julian gens that preceded Roman civilization. Various legends are put forward to account for Julius and historians differ widely, but the generally accepted theory is that Julius is the diminutive for "dius," meaning divine, and was evolved in the same manner that Zeus, father of the gods, came to be the Roman Jupiter If such is the case, Juliette may fairly be called a daughter of the Gods.

The name has been carried to all nations in various forms She is Giulia in Italy and Julia in Russia, in Britany she is Suliana and Juliana in Spain.

Wednesday is her lucky day, according to all historical and mystical indications, and number five is her fortunate number.

(Copyright.)

Miss Marshall will answer questions about your name if you will address her in care of The TRIBUNE, enclosing a self-addressed and stamped envelope for reply

Miss Olive S. Allen's Tested Recipes

No. 123

Spinach—A New Way

(Unusual and delicious way to prepare spinach, so that almost anyone will like it. Just the thing with steak or roast beef)

2 eggs
3 cupfuls milk
3 cupfuls rolled crackers
2 cupfuls cooked spinach
4 tablespoonfuls melted Crisco
salt

Beat the egg, add the milk, crackers and spinach. Stir in the melted Crisco and salt to taste. Bake in deep glass dish in a slow oven until fairly stiff. (About 1 hour.)

CRISCO

For light, tender cakes
For digestible and flaky pastry
For crisp, digestible fried foods

Husband and Wife

My wife won't wear a pair of darned stockings, but she makes me wear my socks until they are nothing but darns —A. L. R.

What Does Your Wife Do?

PREPARED.

A visitor said to a little girl, "And what will you do, my dear when you are as big as your mother?"

"Diet," said the modern child.—Tit-bits (London).

Clubs

P.-T.A. to Study Training Of Character

By EDNA B. KINARD.

Character building is being recognized as a matter in which mothers of young children as well as educators should give earnest attention No longer is small Willie and little Mary to be allowed to grow into a hit-and-miss young person without the necessary pruning and molding into ways that lead to a valiant manhood and womanhood. Various parent-teacher associations throughout the city have formed their groups for the purpose of studying the process of character training along definite and practical lines.

The Washington Parent-Teacher Association is the newest to add its name to this list. The officers have engaged Mrs. Alice Suling as their leader and have announced that tomorrow will inaugurate the course of six or more conferences. The study will begin at 3.15 p. m. in the Shattuck avenue school. Members of the local association and teachers of the city school department, together with presidents of the various parent-teacher organizations within Oakland Federation, are being invited to join the training class. Mrs. F. Roehrig, Fruitvale 2428J, president, will give information to those who may be interested.

That the mothers in Washington school are good business women is demonstrated in the boost of $275 which was given the association treasury from the big carnival sponsored by them last month. A new and up to date stereopticon lantern has been added to the school equipment by the mothers.

✿ ✿ ✿

The dramatic section of the Adelphian Club will produce the prize-winning play, "Who Will It Be?" selected by the judges in the competition of the department of American citizenship, Alameda district, California Federation of Women's Clubs, before the annual convention in San Leandro on Thursday evening, April 3. The short play is the contribution of the citizenship department to the three-day program of the federated clubwomen gathered from Alameda, Contra Costa, San Joaquin, Calaveras and Tuolumne counties. The cast of six gifted Alameda women is being selected this week Rehearsals will be begun immediately.

William Edward Johnson, baritone, well-known concert soloist of New York and England, will contribute a half hour of song to the program of the opening evening A reception to district and state officers will honor the club leaders during the later hour.

Alta Mira Club is hostess to the annual meeting which is scheduled for April 3-5.

The short play submitted by Mrs George Preston in the contest and which received honorable mention from the board of judges, will be produced by a cast of Rockridge Club women on the evening of May 8 in the Twentieth Century clubhouse. The original manuscript which stresses the theme of American citizenship will be featured at a vaudeville performance which the Rockridge women are planning as a benefit to the club building fund. The cast for Mrs. Preston's play is now being recruited.

✿ ✿ ✿

Merced will probably will be the next California city to welcome a business and professional women's club Thirty-six business and professional women met at the county library last week to discuss plans for launching such a movement. Miss Essae M. Culver, county librarian, was named temporary chairman. A representative from the state federation will be asked to confer with the local group within the coming fortnight, when permanent organization will be effected.

✿ ✿ ✿

Mrs. Elon L. Warner, president of Alameda district, California Federation of Women's Clubs; Mrs. George A. Rigg, past district president, and Mrs. L. G. Leonard, president of Alameda County Federation of Women's Clubs, will share in the honors of the program and reception which has been arranged by the Renaissance Circle for Friday afternoon in Town and Gown clubhouse.

The program of music will be contributed by Mrs. William Gerritt Orton, soprano, assisted at the piano by Miss Caroline Irons, and Mrs. Dorothy Dukes Dimm, violoncello, assisted at the piano by Mrs. Emilie K. Bragdon. J. C. Javete will give a stereopticon lecture on Glacier National Park. Mrs. A. J. Hanlon, president, will preside as chairman.

✿ ✿ ✿

Parent-teacher association in Walnut Creek, Lafayette, Pleasant Hill, Oak Grove, Clyde, Clayton, Concord and Lime Quarry at a joint meeting last week took preliminary steps toward effecting a permanent organization to be known as the "Mount Diablo Federation of Parent-Teacher Associations." A temporary constitution was adopted and temporary officers elected as follows President, Mrs. Frank Mauzy, Walnut Creek; vice-president, Mrs. Flora Thomas, Lafayette; recording secretary, Mrs. E. S. Messerole, Oak Grove; corresponding secretary; Mrs. H. Frank, Clayton; treasurer, Mrs. Hendriques, Clyde.

The first meeting of the association will be held on Monday, April 14.

Mrs. George Keil of San Francisco, president of Second district, California Congress of Mothers, was the speaker before the organization meeting.

✿ ✿ ✿

The March reciprocity luncheon of the P. E. O. was held today in the Broadway quarters of the Oakland Business and Professional Women's Club. Members of the three local chapters joined in the informal luncheon and program.

✿ ✿ ✿

San Jose Chapter of American War Mothers sponsored a program for the entertainment of disabled veterans in the base hospital at Palo Alto yesterday. Mrs. Emma Barnwell, president, gave greeting to the men. The numbers were contributed by Grace Murray, Vivian Jeantrout, Horace Taylor, Carol Newby, Kenneth Gwynn, Kathryn Sandahl, Marion Peterson, Jimmie West, Jack Gardiner and Kathryn Matheny. Mrs. Maude Taylor assisted at the piano.

How to care for
Dull Hair

Just washing linen cleans it, yet what a difference in its appearance a little bluing makes! Like linen, hair requires something more than soap and water to make it really beautiful. If you honestly want lustre, brightness, real beauty, in your hair, you must *put it there.* Golden Glint Shampoo begins where plain shampooing stops. It gives the hair a *natural* radiance truly beautiful, a long lived brightness that lasts between shampoos, a delicate color-emphasis quickly suited to your *own* particular shade. You'll never know how really well your hair can look until you've had a Golden Glint Shampoo. Try one, 25¢ at all drug sts.

Golden Glint
SHAMPOO

Lifes' Darkest Moment - - - - - By Webster

According to Dorothy Dix

A CORRESPONDENT asks this question: "Is it better for a woman to marry the man she loves or the man who loves her?"

Of course, the proper answer to this query is neither, or both Do not marry until you find a man who loves you and whom you love But in a case where a choice has to be made between the two, I should unhesitatingly say that it is better for the woman to marry the man she loves, than it is for her to marry the man who loves her.

At first blush, not many women will agree to this proposition. They will say that a woman's greatest need is the need of love That without love she hungers, and thirsts and perishes, no matter what else life gives her.

Furthermore, that it is a woman's prerogative to be adored and have incense burnt before her, and that ever since the cave man wooed his lady love with a club and dragged her to his home by her lovely red hair men have been the lovers and have done the courting.

Therefore they hold that if, in marriage, "one kisses and the other submits to being kissed," as the French say, the man should be the kisser and the woman the kissed.

They believe that where a woman has to content herself with a half-loaf, she best secures her happiness by taking a husband who is perfectly crazy about her; who is in a perpetual state of blessing Lady Luck for having given him his heart's desire in a wife, and who is content to eat out of her hand such scraps of affection as she condescends to feed him.

I disagree with this theory. It is just because love is the most important thing in a woman's life that it is absolutely necessary for her to have an overwhelming passion for the man she marries, if she is to find happiness and contentment.

A man who has a vital interest in his career, the excitement for the struggle for power and money, the thousand distractions of the great world to take his mind off his domestic affairs, can get along with a wife whom he respects and who makes him comfortable, but for whom he entertains only a lukewarm regard.

But a woman cannot meet a situation like that philosophically. Her emotions make her life. What she feels is of more interest to her than what she does. She cannot substitute liking for loving any more than she can water for wine. And no matter how much she admires the man to whom she is married no matter how grateful she is to him for his kindness to her, unless he can raise a thrill in her breast everything is cinders, ashes and dust to her

She feels that she has missed the best thing in life, the thing she most wanted, and she is restless and dissatisfied, and is forever on a still hunt to find her real soulmate.

To the average woman, marriage is a state of perpetual sacrifice She must go through the agony of bearing children, and the long weary years of ceaseless care and anxiety in rearing them. She must work harder than any hireling at the dull and monotonous task of cooking and cleaning and scrubbing and sewing and mending that it takes to make a comfortable home.

And the only thing on earth that can make all of this worth while is love for her husband That sets a star in her sky. That gilds the humblest task. The woman who stands over a stove cooking a dinner for the husband to whom she is utterly indifferent is a slave driven to her appointed task by her sense of duty. The woman who stands over a stove cooking dinner for a husband she adores is a priestess making a burnt offering of herself on the altar of her god

The woman who marries the man she loves is never bored and boredom is the particular curse of the feminine sex She throws herself heart and soul into her husband's interests, and is more eager for his success than he is himself She is never dull, because the smallest thing that concerns him is of more import to her than the events that shake the great outer world. She can find food for thought and scope for her activities in the fact that her husband likes onions with his beefsteak or prefers mushrooms Her days are filled with pleasurable excitement in preparing for his homecoming of an evening, and when she hears his key in the latch her heart strikes up "Hail to the King"

The woman who marries the man she loves is never dissatisfied, never disgusted. He may be a poor thing but he is her own the one she cut out of the bunch and which she marked with her own brand. Having got the one thing she wanted most she can well afford to pity her poor sisters who have only limousines and pearls and the merely tolerated husbands who are the purveyors thereof.

Of course the woman who loves her husband better than he does her has her moments of acute jealousy, but even these are thrilled with pep and are better than the dull stagnation of having a man that you don't take the trouble to lock up at night because you know you can't lose him.

Truly, it is more blessed to give than to receive, and it is better for a woman to love than to be loved.

DOROTHY DIX.

(Copyright)

Note how clear the water is after cooking Fontana's Macaroni, Spaghetti, or Egg Noodles. That proves the absence of unpleasant starchiness. It is removed by the exclusive Fontana process.

FONTANA'S
Macaroni Spaghetti Egg Noodles

MY FAVORITE STORIES by IRVIN S. COBB

WHEN TWO GREAT MEN MET

Shortly after Raymond Hitchcock made his first hit, Eddie Foy who was also playing in New York chanced to be passing Daly's theater and stopped to look at the pictures of Hitchcock that adorned the entrance Near the picture was a billboard covered with friendly extracts from newspaper criticisms

When Foy had read to the bottom of the list, he turned to an unobtrusive young man who had been lounging in the doorway, watching him out of the tail of one eye

"Say, have you seen this show?" he demanded.

"Sure," replied the young man.

Any good? And how's this young fellow Hitchcock?"

"Any good?" repeated the young man pityingly. "Why, say, he's the best in the business. He's got all these other comedians lashed to the mast. He's a scream."

"Is he as good as Foy?" ventured that gentleman hopefully.

"As good as Foy?" The young man's scorn was tremendous. "Why, say, Hitchcock has Foy looking like a funeral. They're not in the same class Hitchcock is a real star. I'm sorry you asked me, but I feel so strongly about it I must tell you the truth.'

The older man looked at him very sternly, and then in hollow tones, he said:

"I am Foy."

"I know it," said the young man cheerfully. "I'm Hitchcock!"

(Copyright, 1924.)

MOTHERS AND THEIR CHILDREN

With a Can of Peas

One Mother Says:

When baked in little ramekins, the contents of a can of peas can be made unusually attractive to the children. To one can (two cups) of stewed peas put through a grinder, add one cup of bread crumbs, one teaspoon each of chopped parsley, celery and onion, and one egg beaten. Mix and bake about twenty minutes.

(Copyright, 1924).

Judge—"I feel that you will need quite a time to reform, so I shall give you two years to do it in."

Crook (from Boston)—"That sentence is not right, judge."

Judge—"Why do you think it's not right?"

Boston Crook—"It ends with a preposition, judge."—Exchange.

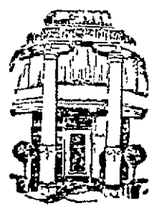

DISTINCTIVE
Town and Country Apparel
for Women

The Correct Ensemble for the Street

Sketched—charming hat for all season wear, from Henri Bendel, of black milan with smart chou of black satin ribbon.

Distinctive and Becoming Costume Suit

for almost any occasion, from *Philip Mangone*, of cocoa colored slip-knot crepe, front of skirt entirely covered with self-colored hand embroidery.

VIVIANE & JACQUES
Grand Ave. at Webster St.

SOMEBODY'S STENOG — By Hayward

(Copyright 1924 by Public Ledger Service)

Mary Doodle's Romance!

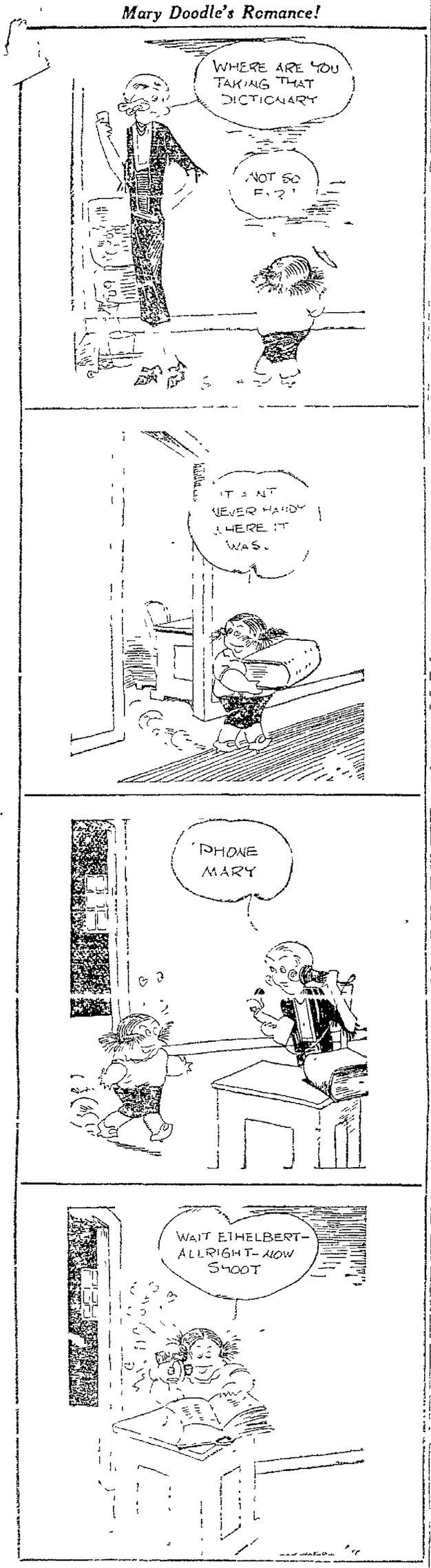

MINUTE MOVIES

(Copyright 1924 by George Matthew Adams Syndicate) —By WHEELAN

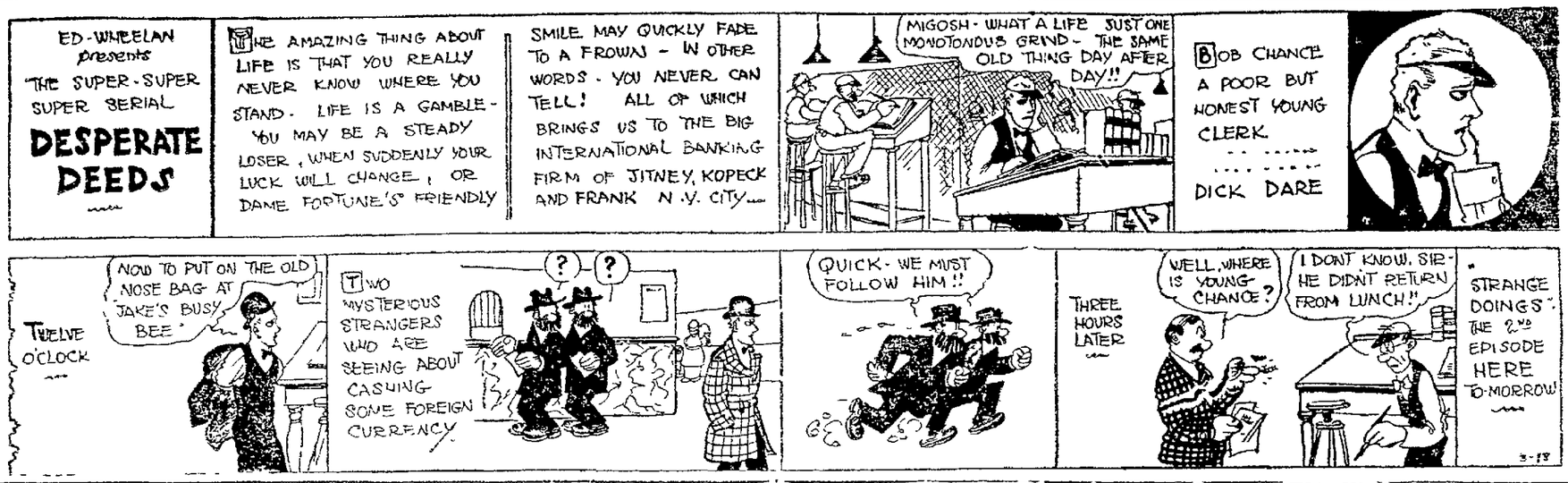

THEM DAYS IS GONE FOREVER — By AL POSEN

LIFE — 'Spunky' Edwards Would Conserve This Kind of Oil — By FOX

SNOODLES — Pretty Soft For Him — By CY HUNGERFORD

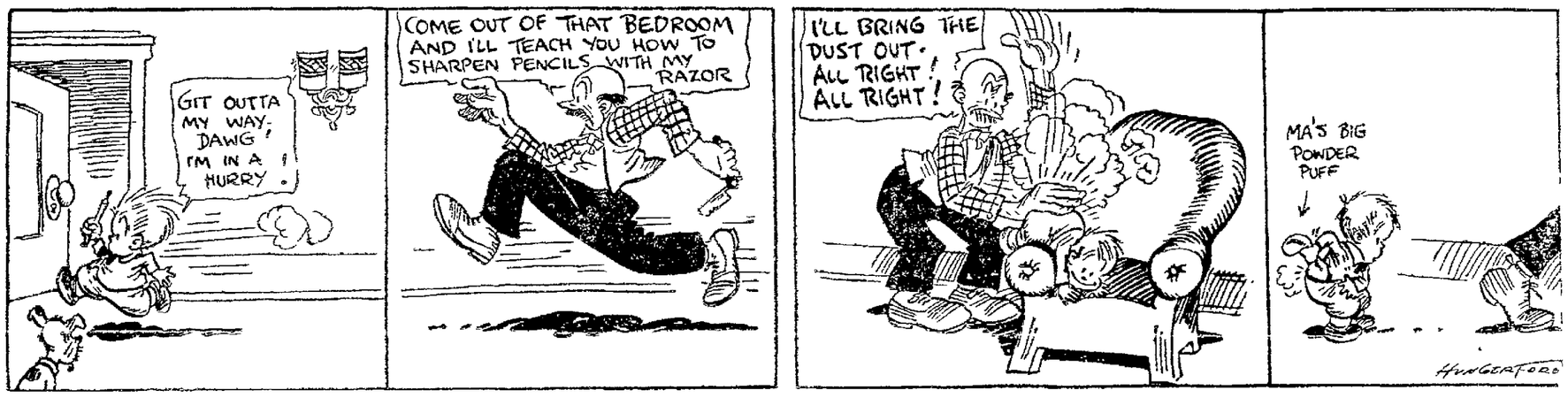

UNCLE WIGGILY'S TRICKS

Sell Autos Soon, This Way — By Lang Campbell, Howard R. Garis

The Last Ton Lasts the Shortest — By Gluyas Williams

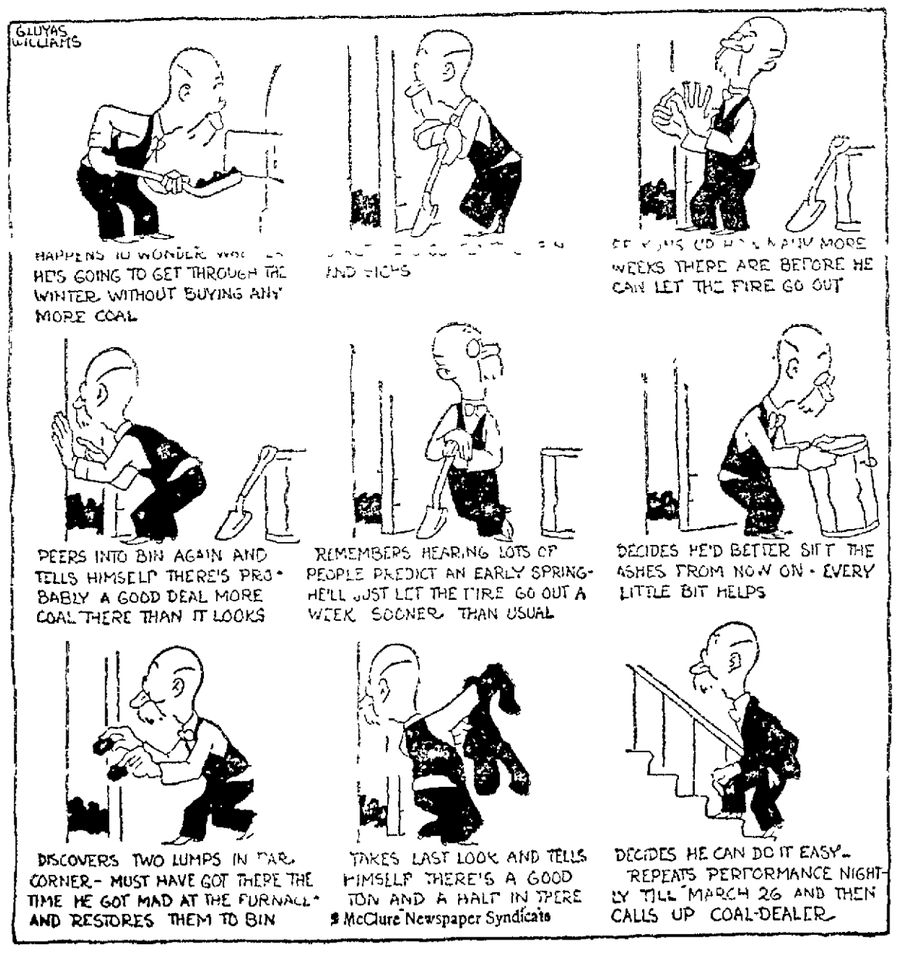

REG'LAR FELLERS — By Gene Byrnes

(Copyright, 1924 by Bell Syndicate)

52—MONEY LOANED ON REALTY Continued

KOENIG & KROLL
Established 1879
Loans on real estate. Contracts bought. Room 202, Bank of Italy bldg. Phone Oakland 258.

We Offer
Liberal Loans Prompt Action Easy Payments To the Home Builder
BUILDING LOAN & FINANCE CO. 1530 Webster St. Oakland 6293

FOR LOANS CALL ON JAS. S. NAISMITH 303 BACON BUILDING.

I will buy good contracts. First and second deeds of trust Geo W Butler, 1106 Broadway

LIBERAL loans, prompt action, courteous treatment, lowest rates obtainable in Calif. M. A. Camp, 208 12th St. Lake. 2517.

WE WILL LOAN YOU
To buy, build or improve your home.
Mutual Building and Loan Association
890 17th st., at Franklin Phone Oakland 2408.

52A—MONEY WANTD. ON REALTY

BUILDER will sell second mort. at a good discount. Fruit. 5490.

I WANT $20,000 for several loans in first class property. Park blvd. district. Mer 403.

M.R.Silva

I WILL pay 7½% and give first deed of trust on new income property, any amount Phone Pied. 6472R.

WANTED QUICKLY—$3000, $2500, $2200, $1950 1st Deed of Trusts which is ½ of values of these [illegible] Loans. Guaranteed Searches and all. We'll pay all costs [illegible] get you, return you safely home. It's no trouble. Sunset Realty Co, Leading realtors east of Lake, 4548 E 14 st. Fru. 519.

WANT $7000 on 95x125; 15 rooms, income $225 per mo. at 7% for 3 years.

NO. 100
Want $4400 on 20th st. near San Pablo, for 2 years, at 7%. See Allan Hall, 217 14th st. Oak. 553.

WANT loan $9000; on new apt. bldg. near lake; just sold $17,500. Oak. 2412.

$12,500
First deed of trust on income property valued at $30,000 and renting for $330 per month. Two year loan at 7%.
WM. McANULTY
WICKHAM HAVENS, INC.
1510 Franklin St. Oak 1100

$30,000, 8% BONUS 20%
Secured by deed of trust to realty and other assets of Oakland industry and repayable at $1200 per month plus int.; $50,000 worth of security; bank references exchanged. Box F17284, Tribune.

$1500 WANTED—1st deed of trust; gilt edge security. Piedmont 3712J.

54—MONEY LOANED ON PERSONAL PROPERTY, SALARIES, AUTOS.

AUTO LOANS
CONTRACTS PAID UP AND MONEY ADVANCED; PAY WHILE DRIVING; PAYMENTS REDUCED CONFIDENTIAL; NO RED TAPE ASK FOR MR. PHELAN AT THE AUTO LOT, 1970 BROADWAY, TEL. LAKE. 6468. OPEN EVEN.

QUICK MONEY—$15 to $100 Anyone steadily employed, without endorsers or publicity. $19 Chron- [illegible]

DIAMONDS JEWEL MONEY CALIFORNIA LOAN OFFICE LOANED WATCHES FURS
California Loan Office
California's Largest Pawnbrokers 85 BROADWAY . . . OAKLAND

DO YOU NEED CASH?
No long-drawn investigation, bring car and money is yours; charges low, service good; also money advanced while car is being sold if desired, or will buy your equity. See us before you sell 2323-2329 BROADWAY Oak. 1614.

LOANS—$10 to $50, confidential. 305 1st National Bank Bldg.

THE San Francisco Remedial Loan Association, 932 Mission st, cor Mint ave, opposite U S Mint Phone Kearny 5049 Money to loan on pledges and diamonds watches, jewelry and other articles of value at 1 per cent per mo Money to loan chattels consisting of household effects, furniture pianos, etc., at 1 per cent a month on unpaid balance, 5 per cent fee. Transactions held confidential Chattel loans also made in Oakland Alameda and Berkeley

54—MONEY LOANED ON PERSONAL PROPERTY, SALARIES, AUTOS.

2ND DEED of Trust: $1700 at 7%; paying off at $27.16 per month. Phone Fruit. 5157J.

55 LODGING HOUSES
One line, one month. $4.00.

A SQUARE DEAL
Wherever you see the ■ Where? 1740 Franklin. F. H. Lee, Realtor. APARTMENT HOUSE SPECIALIST Oak. 9562. Open eves and Sun.

BERKELEY BEAUTY
$3000 handles 23 rms., 5 apts., bal. singles, carpets cost $1000, clears $125 and 3-rm apt., principal; nr. University. MRS. VON, 1522 Franklin st.

FURNITURE 5 rm. income flat, $350 cash. Box M207199, Trib.

FURN. 8 rms.; good inc.; walk. dist.; all conv. 1966 Telegraph.

HOTEL BUY
45 mod. rooms; h. and c. water all rooms; steam heat; clears $400; 10-year lease. $5000 handles. MRS. VON, 1522 Franklin st.

HOTEL, 46 rms., good loc., low rent, long lease, doing good business. Box M-205754, Tribune.

HOTEL, 18 rms.; partly furnished, to lease; located 7218-20 East 11th st. Ph. owners, Oakland 322.

LAKE dis. apts., 40 rms., rt. $275; 3 years' lease. Price $2500. Clears over $200. 1027 Bdwy, room 9.

LEASE and complete furn. of 6-rm. cottage; rent $35; 2 rms. rented; modern home. 1623 West st.

ROOMING house of 30 rooms, good location near station; income $250 month. Lake. 2573.

SMALL HOTEL, 37 rooms; good location for transients; terms. Oakland 7133.

TELEGRAPH AVE. FLAT
6 rms.; attractive; furn.; piano; 4 rms. rented; nicely located. MRS. VON, 1522 Franklin st.

8 ROOMS arranged for housekeeping, reas., 541 Hobart st.

60-RM. APT.
$5000 handles; clears $250; best condition; 5-year lease; close; all apts. outside light. MRS. VON, 1522 Franklin st.

55A—HOTELS, APTS, ETC., WNTD.

FURNISHED, 10 or 12 rooms suitable for roomers and boarders; rent reasonable. Box M207939, Trib.

FOR 10 r. furn. apt. house I. Have cash. Must be reas. Principals only. Pied. 5399W.

"OWN YOUR HOME"

56 BUSINESS CHNCES
Advertising grouped by business as shown by first word. One line, one month, 4.00.

ATTENTION Restaurant Men
WE HAVE LISTED WITH US ONE OF THE BEST PAYING RESTAURANTS IN OAKLAND. OWNER HAS MADE HIS MONEY IN THIS PLACE AND NOW WANTS TO RETIRE. TAKES IN $125 TO $150 PER DAY. RENT $200. RIGHTLY PRICED AND IN THE RIGHT PLACE
Allen Bros.
EXCLUSIVE AGENTS 1206 FRANKLIN STREET.

AUTO PAINTING PARTNERSHIP. Expert auto painter wants partner to buy ½ interest in est. paint shop, in fire-proof garage, plenty of work; experience unnecessary if hard worker; salary weekly, divide profits. Price $650. Oakland Housing and Finance Co., 405 Easton bldg.

AUTO TIRE AND VULCANIZING—Partner wanted at once. One who is willing to learn and not afraid of work. Est. in large downtown garage; work for 3 men. Can draw $250 a month and more. Divide profits. Meet owner, Oakland Housing and Finance Co., 405 Easton bldg.

AUTO repair shop partner; working 3 mechanics; will sell half interest to good worker; $400, half cash. 166 12th st.

AUTO repair shop partnership, inc. Berkeley. Will teach trade and go 50-50. $300 cash handles. H. HELM, 408 12th St., room 202.

BUNGALOW, GROCERY SACRIFICE!
Choice location east of lake; fresh staple stock; Heintz, S. & W. and Del Monte goods. Dandy fixtures, cash and carry trade, clears about $200 a mo., 5 room apartment, bath, garage; reas rent; lease Oakland Housing and Finance Co., 405 Easton bldg.

BAKERY; FINE
DELICATESSEN, GROCERY.
Doing $30 to $40 day; fine equipment; rent $30, lease. MRS. VON, 1522 Franklin st.

CONFECTIONERY and ice cream parlor with root beer bbl. and serving lunches at noon to high school students; place will clear you $250 mo.; everything is clean, sanitary and well conducted; sickness compels owner to sacrifice for $1650 1007 BROADWAY, ROOM 211.

CONFECTIONERY parlor located on very busy transient street; mod. fixts. inc. 12 ft. marble soda fountain, booths, tables, etc.; good money maker; mod. apt. bath, low rent; good lease; $1000 handles. Sparber & Co., r. 807, 1440 Broadway.

CONFECTIONERY store — Busy street, near good picture show; rent $50 Equipped for candy making, good for $300 a month. Will sacrifice for $1200 or sell ½ interest for $600. Here is your chance, get busy. See Risner, 547 16th street.

CONFECTIONERY; GOOD
Suitable for 2 persons, extra good suburban location; $25 day up; nr. school. MRS. VON, 1522 Franklin st.

CONFECTIONERY and grocery near school; rent $30 mo., living apt. [illegible] this week. Mr. James, 5019 E. 14th St.

CAFE—Partner, $25. 398 10th st.

FLORAL SHOP
Exclusive location, cheap rent; good lease. Will prove a net profit of $100 mo. and better and stay with you until you learn the business. Must be sold for $1500. See Risner, 547 16th street.

FRUIT and vegetable; A1 stand in a first class meat market. Has 400 customers a day. Box M207822, Tribune.

Grocery—Cash and Carry
Located in one of the best residential districts of East Oakland; well stocked with fine staple line groceries, bakery goods, etc.; sales $50 day; can be increased; low rent, valuable lease, good apt. Wonderful opportunity. Will invoice. Price $1500. Sparber & Co., r. 807-1440 Broadway.

GARAGE and AUTO REPAIR shop business PARTNERSHIP offered to a man who is mechanically inclined; loc. in BERKELEY; owner mechanic and has storage for over 25 cars; also battery station. $500 handles. 1007 BROADWAY, ROOM 211.

GROCERY store, $35 a day; can be doubled; living rms.; large lot; no competition; god fresh stck; a good buy. 1967 88th ave.

GROCERY; PROSPEROUS
$1500 buys; $55 daily; 4 rms., bath; garage, lge E Oak. MRS. VON, 1522 Franklin st.

GROCERY store a couple can run; rent $30 mo.; 3 rms. and bath; price $400 for quick sale. 1007 Broadway, room 211.

GARAGE or auto show room; will build to suit tenant. San Pablo below University Ave. Owner only 2005 San Pablo Ave.

GROCERY store nr. downtown dist.; will sell for inventory. Pied. 8334J evenings.

GROCERY and fruit store, reasonable price; long lease; good trade. 4005 Telegraph

GROCERY STORE, clean stock. Price $500. 1222 53 ave.

JOBBER—Young man for established line candy; small investment. Mr. Donovan, Hotel Sutter, after 1 p. m.

MILLINERY and dressmaking shop, 2 living rooms, stock and fixtures, complete lease; rent reas.; $400. 2519 Telegraph, Oakland.

PARTNERSHIP offered travelling mgr.; est. business; few hundred req. sec. Box M174463, Trib.

RESTAURANT, small, illness, everything new. Bargain if taken at once. Box M172586, Tribune

RESTAURANT and lunch counter; good loca. and business. L. 8941.

RESTAURANT, averaging $45 per day. Box M172457, Tribune.

RESTAURANT and lunch counter; good business. 3444 E. 14 st.

RESTAURANT; good business; by owners. 5711 Shafter ave., Oak.

RESTAURANT. 492 5th St.

SERVICE STATION—Partner to take full charge. $800 required. Fine location, cheap rent. BADGER, 536 Kirkham street.

SHOE shop; good bus.; terms or trade for rooming house, cottage or small ranch, pay dif. 4803 Teleg. Ave.

SCHOOL store handling candies and light groceries. Rent $20, includ. 4 rm. apt. $350 handles. Trial. Mr. Mill, 408 12th St., rm. 202.

TAILORING, CLEANING
Only $450; doing $90 to $115 week; rent $50; central location. MRS. VON, 1522 Franklin st.

WASH rack, long lease, reas. Broadway Garage, 3821 Bdwy.

16-ROOM house, now rented to office rms. and commercial business; income clear above expenses $175 month; center of city; cheap for cash. Box M205348, Trib.

"OWN YOUR HOME"

56A—BUSINESS OPPOR. WANTED

CASH buyers waiting for groceries, confectionery stores; partnerships. For results list at once. Mr. Risner, 547 16th street. Oakland 322.

RESPONSIBLE young man desires partnership in established business. Must stand strict examination. Box M183994, Tribune

60 MISCELLANEOUS
FOR SALE
Advertising grouped by articles as shown by first word. One line, one month. $4.00

BICYCLES—Dayton, Ivor Johnson; terms. Second-hand bicycles $10 up. Repairing. Wheel goods. E. C. Harrell, 2014 Teleg. Lake 6021.

BAND UNIFORMS for boys' band; nice and very cheap. 808 Harrison street, Oakland.

BICYCLE and ice box, both bargains, at 1417 20th Ave.

CENTER PIECES, 50c up; scarfs, runners, 75c to $1. Merr. 2386.

FRUIT trees, special 50c each; fine manure 50c sack. Ashby Nursery, 2906 Ellsworth. B. 1476

FAN, small electric, and miscellaneous electric supplies, cheap. 1230 Filbert st.; reas.

GARDEN HOSE, 5c foot up; also belting, all sizes cheap. 813 Bdwy.

MILL blocks; 25 sacks, $4. M. 3982.

LUMBER AT DOLAN'S
2149 E. 14th St., Oakland.
New lumber, million feet, half saved. New lumber, roofing and finish for garage 10x16; $35.00 Mill work, store fixtures; counters made to order. New French garage, 1, 2 and 5 panel doors New windows and sash. Best woodcore wallboard, 4 cents foot. Chicken wire, 1 cent sq. ft. Plumbing, new bath tubs 50c on the dollar. Roofing, 1, 2 and 3 ply reduced. See us. Send for prices; you will say, "I am surprised what I have saved at Dolan's." 2149 E. 14th St., Oakland. Phone Merritt 111.

MANURE, etc. Trinidad. Pied. 5314W

MANURE, rotted, 50c sk. Thorn. 2046

Oakland Wrecking Co.
Office and Yard, 2716 San Pablo ave. Phone Oakland 2254

Plumbing Sale
Low Down Vitreous Toilet Combinations $25.00
5-ft. Bath Tubs........ $28
Standard 30-gal. boilers $11 40
Double cement Laundry Trays $8.00
Double copper coil Heaters $10
D. J. Canty Co.
958 16th st. Oak. 6957

SUIT blue tailored, size 16, $10; green sweater, $5; caracul cloth jacket, fur collar, med. size, $20. Call before noon. Mrs. J. Walton, St. Mark hotel.

SEWING MACHINE SALE
65 sent us for sale this week. Sewing Mach Storage Co., 623 14th st.

SASH, doors, garage doors; new stock; low prices. Kavanagh Bros., 1151 E. 12 st. Mer. 4167

SEWING machine, two spool, Eldredge; reasonable. Oak. 5869.

SEW. machs. used $5 up. 3821 E. 14 St.

SPRAY pump. Berkeley [illegible]

SEW. MACH., good, $10. 614 14th st.

TRELLISES, Garden Houses, 1338 E. 14 St.—Campbell's, Mer. 68

WALL PAPER and paints, papers 5c per roll and up. Good paint, $2.15 gal. M Friedman & Co., 1816 San Pablo, 3332 E. 14th st.; 3040 Univ., Berk.

Water Heaters, Large Size
Copper coil, $9.75; W. E. toilets, $19; W. E. basins, $6. Gus Thaler, regist. plumber, 7th-Fkln., not Bdwy.

WRECKING
Large bldgs. 19-Franklin, Mulvihill & Son. Pied. 7327W.

WASHER, elec., swinging wringer, like new, cost $150, sell $60. Radio Shop, 12th and Kirkham.

WOOD heavy, 16 sks, $5. Mer. 3982

60A—MISCELLANEOUS WANTED

AA—CLOTHING BOUGHT
$7.50 and up for men's suits, ladies' clothing. Call any time. Golden West Clothing Co., 539 5th st., bet. Wash. and Clay. Lake. 4185.

BOOKS bought by Hardy. Lake 7559

BUY ANYTHING. Will call. O. 6731.

BABY buggy. Mer. 8462.

Diamonds and gold wanted for making jewelry. H. Loeb, Manufacturing Jewelry 467 13th st. Rooms 26 and 27

HOOVER Special vacuum; late model. Box 183628, Tribune.

62 BUSI. EQUIPMENT TYPEWRITERS, ETC

BARRELS, root beer. 481- 7 St.

CASH REGISTERS, SCALES, ETC 384 12th street. Oakland 70.

DESK, chairs, tables Price that will interest you. 516 13th st.

OFFICE furn., fixtures. 735 12 st.

SCALES All bargains, easy terms. Rebuilt Dayton Angldile Toledo Scales, 324 12th st., opp Stadium Garage. S. & F. R. Gray

STEEL OFFICE desk, $30; oak roll top desk, $22. S. H. MASTERS Room 29, 1129 Broadway.

SAFE—Inside dimensions, 18 inches wide, 30 high. Terms. See at 1818 Harrison St.

Surgeon's table cheap. 1300 E. 14 st

TYPEWRITERS — Sold, rented, repaired, inspected, exchanged, complete service of every kind for typewriter users Remington Typewriter Co., 3[illegible]1 13 st. Oak. [illegible]

TYPEWRITERS, large selection; all makes, used, rebuilt; easy terms. We rent, repair. Oakland Typewriter Exch., 581 16 st. O. 9219.

TYPEWRITERS, rebuilts and used; rented, sold, repaired. We save you money. O. 4993; 1524 Franklin. Bay City Typewriter Co.

TYPEWRITERS—Sold, rented, repaired. E. M. Shaw Typewriter Co., 446 19th st. Oak. 1594.

UNDERWOOD
and all other makes. SOLD AT $5 PER MONTH. WHY PAY RENT? Guaranteed factory rebuilt like new. Five years' (FREE) service. TYPEWRITER GUY 17TH AND SAN PABLO. OAK. 9264

63—MACHINERY, BOILERS, TOOLS

CONCRETE Mixers, 10 ft. and 12 ft. Power-side skip. Box M207787, Trib.

HORIZONTAL Duplex steam pump in good working order; brass fittings; size 10-7-12; 6 in. suction, 5 in. discharge. Can be seen operating at New Piedmont Swimming Baths, 24th and Bay place. Phone Lakeside 1644.

STEEL split pulleys, transmission equipm. and belting. Benner Mach. Wks., 5th and Oak sts.

WELDING and cutting torches and gauges, $75. Lake. 93.

If you see it in the TRIBUNE, tell them so.

"OWN YOUR HOME"

63A—MACHINERY, TOOLS WANTD

ACME or Enterprise engine, 20 to 27-H. P. 2117 69th ave.

RADIO

CABINETS built to order, $5 up. Logue Furn. Co., Lake 7869 2d st., between Broad. and Wash.

Howard the Radio Man
Neutrodyne sets. 2416 Central Ave., Alameda 599 Open eve.

JUST bought neutrodyne; have two crystal sets and one 2-tube set; bargain for your boy Phone Humboldt 685.

SLEEPER sets demonstrated; no aerial used. Berk. 7513J, evenings.

65 HOUSEHOLD GDS
Advertising grouped by make as shown by first word. One line, one month, $4.00

A Queen Anne dining room suite of American Walnut and 4 chairs with genuine blue or brown leather seats, for $50.50. Also, this week we will give free a silk floor lamp shade with each $100.00 purchase.
RELIABLE FURN. CO. 1101 Clay St. Corner 11th St.

Acorn
STOVES AND RANGES FURNITURE LOW PRICES AND CREDIT GO HAND IN HAND HERE
ERDMAN-SCOFILLD CO.
518 12 ST. Lakeside 6844

ANTIQUES
In mahogany, walnut; repairs and upholstering. CAMPBELL ANTIQUE SHOPPE, 4131 Piedmont Ave. Humbolt 824.

ANTIQUE furniture, Oriental rugs, oil paintings and mezzotints by celebrated European artist; Sevres vases and lamps. Humb. 704, p. m's.

ANTIQUES in mahogany; walnut, Pied. 9312. 5467 Shafter Av

BEDROOM SET, Simmons' twin beds, dresser, chiffonier, dressing able, all gumwood; day bed, mahogany kitchen furniture. Call at 929 Dwight way, Berkeley. Phone Thornwall 1691.

BED Davenport, gen. leath., $45; china cab., $20, mahog.; 3 pc. parlor set, gen. leath., $50; also other furn. cheap; all like new. 3863 Piedmont avenue.

BEDROOM set, walnut; large walnut bookcase, heater, etc. 1524 Morton St., Alameda.

BEDS—"California" wall beds solve the sleeping prob., apt. or home; $26 up. 165 13th st. Lake 1196.

BAKE OVEN, electric; one white tile, four decks, like new; located at 3448 E. 14th st.

CHESTERFIELD SUITES
CUSTOM BUILT
Shop to you, save $35 to $50. Your home furnished complete. MacNAUGHTON & LEON 2805-7 Telegraph. Lake. 1273

CHAIRS, common and strong, 31; principals only. 808 Harrison street, Oakland.

CHESTFLD., bedrm., dining suites, 20% off. Cross, 2501 San P. L. 6530.

DINING SUITE
Table and 4 chairs, $47.50, brand new walnut tables, oblong, genuine leather slip seats, extra chairs $5 and up. Many other bargains in dining furniture at Sam Berger's. 2262 San Pablo, near 23rd st.

DINING SET—Beau. walnut, oblong table, 6 chrs., tapestry seats, mahog. davenport table; 2 beau. rockers, ivory bed, dresser, chifforobe and chair; all like new; $220; also rugs, Chesterfield set cheap. Dealer, 2113 9 ave.

DINING suite, walnut; super Wilton rugs; overstuffed tapestry covered Chesterfield suite. Ph. Pied. 4836J. Principals only.

DRESS, table and chair, lib. and gate-leg tables, Chesterfield suite, Morris chair bargain. 404 Broadway Apts. L. 1628.

DIN. SET, walnut, $58; Davenport and pad $28.50. 1818 San Pablo.

DIN. set, William and Mary. 2454 62nd ave.

DISHES, glassware. 591—7 St.

DIN. set. 3042 Tremont, Berk.

FURNITURE
WE NEED SPACE CASH TALKS
Owing to the limited space of our salesrooms we are forced to cut the prices of all goods for quick disposal.
3-pc. velour Chesterfield suites, spring construction throughout, brand new, $112.50. 1 used mohair suite in very fine condition, $100. Gray, ivory and walnut bedroom suites, all hardwood construction, from $85 to $165, all worth double this price. Queen Ann oblong walnut dining table, four blue or brown leather seat chairs, $49. All other furnishings at lowest prices. Save yourself real money. We can do it for you.
W. H. EDWARDS & SONS 487 Twentieth Street Bet Broadway and Telegraph

FURNITURE and rugs—Our 1923 [illegible] furniture only. A separate store now devoted to used furniture. Full value allowed for used furn. in exchange Open evenings. LAFFERTY'S L. 2428 2148 Telegraph Ave.

FURNITURE displayed and sold from warehouse means lower prices to you. Beautiful selections of high grade eastern made goods are awaiting your inspection. Terms if desired. Security Warehouse, 6th and Market, Oak.

FURNITURE—When in the market for rugs, furniture, stoves, etc., it will pay you to get our prices before buying. Open evenings. Co-operative Furniture Co., 2553 to 2561 Grove st., Oak. Oakland's Lowest Price Store.

FURNITURE—Almost new davenport, bed, dining table, dresser, rockers, etc, 4251 Gilbert st. Pied. 7696R.

FURN. handsome, suit for restaurant or ice cream parlor; must be sold; very reas 663 22d st.

FURNITURE, rugs, stoves, linoleum, etc.; save 10% to 30% because of low rent; only 4 blks. from 12th st. E. Bercovich & Son, 531 8th st.

FURNITURE, new and second hand cheap. W. J. Daly, 1300 E. 14th.

FURN. [illegible] income. 2332 Webster

FUR. and desk, used. 2017 S. Pablo.

FURN. 1520 [illegible]

RUGS, 5, bed, dresser, [illegible] Beard, 1 block w. Piedmont ave.

"OWN YOUR HOME"

65—HOUSEHOLD GDS. FOR SALE Continued

GAS RANGE, full enamel, Wedgewood Incinerator; like new; Conaw coal oil pressure burner, 50-gal. drum. Berkeley 9379-W.

MATTRESSES 40 lb. floss felt $14 95; 40 lb. cotton, $8.95; also remade; day serv. 569 16th st. Lake. 6096.

RANGES, GAS ENAMEL
ATTENTION, APARTMENT OWNERS AND OTHERS.
Enamel slightly chipped in transportation; 14, 16 and 18-in. ovens, 4 burners and simmerer. Only a limited supply selling at factory cost. Seale, Auchinleck & Brice, 120 2nd st., S. F. PHONE SUTTER 2788.

WASHER, late mod. elec, copper tub Bargain. 3418 E. 14 St

WEDGEWOOD, coal, wood, gas, like new, set up, $40. 1064 W. 14th st.

WASHER, A. B. C. cylinder, $85 A bargain. 1701 Bdwy

65A—HOUSEHOLD GOODS WANT'D

AT DAVID BERCOVICH'S you get more for your furniture and household goods than you get elsewhere. 1007 Clay. Oak 520.

AA—We buy old furniture, rugs and household goods. Lak. 5053.

BEST prices paid for used fur. Victorian Fur. Co., 2210 S. Pablo. L.1058

CASH paid for furniture and junk. Call anywhere. Piedmont 3686J.

FURNITURE. Best prices. Lake. 3084

GROTE Buys your furn., rugs; top prices. 1213 S. Pab. L.4929

HAVE U furn. to sell or exch.? If so, ph. Lake. 2183 for best prices, Co-operative Furn. Co., 2553 Grove

WE PAY MOST CASH
For your furn., rugs, household goods, pianos, victrolas, etc. W. H. Edwards & Sons. Lake. 5053.

WE BUY FURNITURE AND HOUSEHOLD GOODS.

WE pay cash for used furniture. Phone Fruitvale 3863.

66 MUSICAL INSTR
Advertising grouped by article as shown by first word. One line, one month, 4.00

ANDREW Kohler mahogany upright. This piano new retails $400. Now $235.00. Kohler & Chase, Bargain Basement Rooms, 535 14th St.

ANDREW KOHLER player; 88-note, $195.00; $5.00 down and $5.00 monthly, 575 14th St.

BUNGALOW practice piano upright, $87.00. Kohler & Chase, Basement Bargain Rooms, 585 14th St.

BYRON MAUZG 88-note player; reconditioned; 50 rolls music and bench; $295, on time. 575 14th St.

BAUS piano, upright; beautiful hand carved case, mahogany; $217.00. Kohler & Chase, Bargain Basement Rooms, 535 14th St.

BANJO, imported from London. Will sacrifice. Ala. 4008J.

COLUMBUS mahogany, small size, just the instrument for a beginner, $75.00. Kohler & Chase, Basement Bargain Rooms, 535 14th St.

CLARINETS, French Boehm 17-6 $56; buffet $115; clarinet and saxophone accessories. O'Malley's Drum Shop, Room 216 Lurie bldg

FINE KIMBALL UPRIGHT
on sale at $345. This is a $750 model, like new. Terms $15 cash, $12.50 per month. Chesebrough's, 1432 San Pablo ave.

GOOD PRACTICE PIANO
on sale at $100. This instrument is in good condition; small size upright; terms $6 cash, $6 per month.

BEST PLAYER PIANO IN
Oakland on sale at Chesebroughs, 1432 San Pablo ave. See this player. Nearly new English brown mahogany; latest model; all the late improvements and can not be told from new; regular price $650; sale price $385; bench and 14 rools of music; $10 cash will take the piano to your home.

BEST VICTROLA BUY IN OAKLAND
at Chesebrough's. If you want a Victrola, and the best ofthe best, come right away to Chesebroughs, 1432 San Pablo ave. This is the $350 style on mahogany; used seven months; can not be told from new; will be sold for $180 cash or easy terms.

USED MELODY C CONN
saxaphone silver-gold bell complete with case. Regular $154.75 on sale at $114.25. Also Buescher same price. Neither saxaphone have been used over sixty days. Chesebroughs, 1432 San Pablo Ave.

GRAND piano, phono. console; fine dark mahogany, reg. $250; sacrifice for half. Ph. Berk. 3122.

GUITAR. 2706 Myrtle st.

J. & C. FISCHER upright; fine tone; sacrifice at $165.00; easy terms if responsible party. 575 14th St

KURTZMAN upright, beautiful satin finish walnut, $267.00. Kohler & Chase, Bargain Basement Rooms, 535 14th St.

MANDOLIN, Gibson, A-4; almost new; sacrifice. Fruit. 1276J. 2482 Mavis st., Maxwell Park.

PIANO, $150, exceptionally good tone. Can be seen at Bekins, Oak. 751 for information.

PIANO, splendid condition. B. 2281.

PLAYER piano 75 rolls music cabinet and bench reas. Pianos for rent. 1600 Clay.

PIANO, upright; good condition; no reasonable offer refused. Lakeside 2338.

PLAYER piano, $235; practically new; must sell. 2506 Teleg

PHONOGRAPH, cost $295; sell for $100 cash; records. 537 21st.

PIANO; exceptional; $150. B. 1972J.

SWICK, one of the famous old makes; walnut case; $147.00. Kohler & Chase, Basement Bargain Rooms, 535 14th St.

STEINWAY upright, mahogany case, sold originally for $1100.00, now $385.00. Kohler & Chase, Basement Bargain Rooms, 535 14th St.

SAXOPHONE, 2 B flat straight C melody; both silver fin. and in A1 cond. Fruit 1503.

USED PIANOS.
Piano, modern upright cases; good condition for $145.00.
Piano, modern upright case, mahogany, fine condition, $165.00
Ludwig piano, walnut case; fine condition; small size; $225.00.
Ludwig piano, beautiful oak case. A bargain at $295.00.
Ivers & Pond piano, walnut case, and the price is right at $275.00.
Walters player piano, bungalow size fumed oak case, with bench, player roll, cabinet and 24 rolls, fine condition. $375.00.
JACKSON FURNITURE CO., Take elevator to top floor 14th St. Annex Building.

VICTROLA, mahogany, Pd. 3492W.

WEBER upright, beautiful tone, case little damaged; $115.00; $1.00 down and $1.00 a week. 575 14th St.

66A—MUSICAL INSTRUMTS WNTD.

PIANO, Berk. 2197J and Thorn. 1337.

AUCTION SALES
ARE printed on the financial pages Realty auctions appear under "Houses For Sale" (class No. 41)

70 DOGS, CATS, BIRDS
Advertising grouped by breeds as shown by first word. One line, one month, $4.00.

BIRDS Dogs, supplies. C. E. Hill Co., 418 11th St. O. 7151.

[illegible] pups [illegible] 3221 Filbert st.

DOMESTIC and German Roller male and fem canaries. 1511 Fruitvale Ave. Fruitvale 2013J.

FOX Terrier, male, spotted white and black. Berkeley 8616J.

"OWN YOUR HOME"

70—DOGS, CATS, BIRDS FOR SALE Continued

PETLAND—Dogs, puppies, Persian kittens, supplies. Prize dogs, cats at stud. 1549 E. 12th st. Mer. 3900.

70 DOG AND CAT HOSPITAL

CATS and dogs boarded and treated 1527 E 12th st, at 16th ave. Dr. Gunnis Merritt 1590

70A—DOGS, CATS, BIRDS, WANTD

PIGEONS, rabbits; make offer or trade for canary 2460 26 ave.

71 POULTRY—SUPPL.

BABY CHIX NOW IN!
C. E. Hill Co., 418 11th st. O. 7151

BABY CHICKS Red Rocks Quality stock [illegible] 1925 Tele.

BL. Minorca R. I. R., Ancona hatching eggs 1654 67th st. P. 7446J.

R. I. R. [illegible]

TURKEY EGGS, $2.50 a setting [illegible] Keys, [illegible] Hill, Hayward, Route 1, Box [illegible]

BEES.

$5 COLONY; honey 10c. Mer 1451

80 MOTORCYCLES

SPOT CASH for late Harley-Davidson motorcycles sold on easy terms. Oakland Motorcycle Supply Co 270 12th st Ph Oak 355

81 TRACTORS, TRUCKS AND COMMERCIAL CARS.

CHEVROLET truck 1917; $65. See Mackenzie 3100 Bdway.

DODGE screen deliv., '21, in first-class condition W. J. Pinny, 2957 Central ave, Alameda 1796J.

TRUCK BARGAINS
G. M. C. 2 ton, overhauled; new tires.
White ¾ ton, rebuilt.
Chevrolet Panel, overhauled.
Bethlehem 2½ ton, overhauled
Rebuilt Internationals for dump and lumber service.
Girola Bros. 4432 Telegraph Ave.

TRAILERS: 2-wheel, 4-wheel. Wood Bros., 6th and Fallon. Lake. 1131.

1919 ¾-ton Rep truck, A1 cond. repainted. $300 2911 Shattuck

83 AUTOS FOR HIRE WITHOUT DRIVERS

AA—NU KAR AUTO RENT
We rent all makes; new cars, open and closed, without drivers. 211 12th st., nr. Alice; Oakland 8454.

AUTOS, TRUCKS, RENT
You drive. L. 303. 12th and Oak sts.

BATES FORD SERVICE FORDS WITHOUT DRIVER OAKLAND 635. 130 12TH ST

4 CYL. $3.50; 6 cyl. $5 per day. 73 12th st. Phone Oak. 5360.

84 AUTOS FOR SALE
Advertising grouped by make of car as shown by first word. One line, one month, $4.00

AUBURN Sport, '23; cost $2300; run 8000 miles; perfect cond. $1100 '20 Templar Sport, a real car. $750. '23 Star tour., '22 Ford, cords, road. $212.50. Ford, box back, $65. F. H Dailey, lot East 19th st. [illegible]

BUY THESE CARS
for balance due on contract, $50 to $150 less than market value:
1922 Buick touring.
1921 Studebaker light six.
1921 Chevrolet; and others.
Phone after 6 p. m. to Piedmont 3087J.

BUICK Six tour., 1919; best buy in town, $850; terms. Collier & Brooker, 150 12th st.

BUICK, 6 rd., '19, 1635 63d st., Berk

BUICK 6 coup. A1; snap 427 E 12 st.

CAD. Sport Phaeton—Wire wheels and accessories. Just overhauled. 418 11th st., opp T. & D. theater. Oak. 7151. Hill.

CHEVROLET touring with special top; run 6000 miles. Bargain $400. Collier & Brooker, 2801 Broadway.

Chandler Royal Dispatch
Late 1922 Like new; must sell. $850, give terms. Ala. 2710J.

CADILLAC, model 61K, late 1922, 4-pass tour.; used very little; like new; many extras; bargain. Owner, Oakland 3032.

CHEVROLET touring at a bargain; fine mechanical condition; extras; 1921 model; price $175. Owner, 1331 Grand ave. Pied. 7192J.

Chevrolet Coupe, $425
1922, 4-pass., like new; must sell; give terms. Ala. 2710J.

CHEV. rd., '22; cord tires; good cond.; $275; terms. L. 1507. 2412 Bdwy.

CHEVROLET roadster, 1923, in dandy shape, $425. Collier & Brooker, 150 12th st.

Cadillac Phaeton 61
Run 6000 mi. Owner, L. 2736

CHEVROLET roadster 1923; cord tires; only $425, easy terms. Collier & Brooker, 150 12th st.

CHEVROLET delivery, 1922 model, only $185; terms. Collier & Brooker, 150 12th st.

Chandler Chum.. 1921, $450
Give terms Ala 2710J.

CHEVROLET delivery, 1922 model. Bargain, $185, terms. Collier & Brooker, 150 12th st.

CHEV. SUP., '23, cord tires, many extras, nice perfect. 2136 24 ave. Ph Ftvl 1910W.

CLEVELAND, 1920. $350
Give terms Ala. 2710J.

DODGE sedan, late model, 4 door, run 12,000, just like new $550, [illegible] Pied

DODGE touring 1921, lots of extras. $550, terms. Mackenzie, Lake. 83

DODGE [illegible] 1594 Harrison st. Oak [illegible]

DORT touring [illegible] run 22,000 miles Terms. [illegible]

ESSEX coach, 1922. Snap for cash Call evenings Howard's garage

FORD SEDAN, late '22; 4 speed axel, 4 new cord tires new battery, Hassler shocks, foot feed, speedometer, trunk rack, etc.; run 12,000 miles, motor and rear end overhauled. Must be sold in 2 days for the best cash offer, Including [illegible] 1304 Linden st.

FORD coupe, 1921 in best mechanical condition, with good upholstery, good tires and good paint, spot light, window cleaner and foot throttle [illegible] Phone before 10 a. m. Lakeside [illegible], later Mer 5622 [illegible] 12th St.

FORD coupe, has fine appearance, runs good some extras, and private user can arrange some terms Phone Oakland 6010.

FORD roadster, excellent cond.; fully equipped, like new, 5 tires; [illegible]

FRANKLIN BROUGHAM — Notice 1921 [illegible] A1 condition. For demonstration [illegible]

FRANKLIN [illegible] 22 Moss ave [illegible]

"OWN YOUR HOME"

84—AUTOS FOR SALE (Continued) 84—AUTOS FOR SALE—Continued

50 USED CARS AUCTION SALE
at Wreckers' Prices
Saturday, March 22, at Noon
JACK'S AUTO MARKET
1936 Broadway, Oakland

"ASK THE ENVELOPE" AND KNOW THE TRUTH ABOUT
HOWARD USED CARS
Price should never be THE consideration in buying a Used Car—but price should always be A consideration When too much thought is given to price alone, there's usually too much thought given to upkeep afterwards. Used Car values are pretty generally fixed. "Elevator prices" indicate something wrong. We aim to buy our merchandise at prices that permit us to put our cars in dependable condition, and then offer them at market quotations. We never stint our reservicing operations, if we find that our allowance price, plus our repairs will exceed the accepted going prices. We can't expect the public to pay the penalty for our mistakes. That's fair Quality cars at market price—that's our "Ask the Envelope" policy—ALWAYS.

1923 FORD Tour......	$375
1923 FORD Coupe.....	375
1922 FORD Sedan.....	400
1922 FORD Road......	200
1922 CHEVROLET Sedan	500
1921 DODGE Road.....	400
1915 DODGE Tour	100
1914 BUICK Road.....	50
1923 CHEVROLET Rd..	425
1918 BUICK 6 Tour....	350

Used Car Department
HOWARD AUTO CO.
23rd and Webster
Lakeside 139

Ford Tour., 1922; good rubber; perfect mechanical cond.; $190; terms. 721—16 St., morn. or evenings.

FORDS, chassis with or without panel delivery or roadster bodies. 690 15th st.

FORD sedan, 1922; bargain, $350, terms. Collier & Brooker, 150 12th street.

FORD Coupe, 1924 model, for quick sale $490, terms. Ph. Lake. 7960, evening.

FORD sedan, 1921, in good shape, $200. P. J. Nicolin, 338 12th st.

FORD roadster, 1923, like new; $325, terms. Collier & Brooker, 150 12th st.

FORD road., new, '24, $30 down and assume payments. Phone Lake. 6977 at once. Saunders.

FORD roadster, 1923, $315, terms. Collier & Brooker, 150 12th st.

FORD COUPE, 1922; $285 cash; A1 cond. Fruit. 4503.

FORD coupe, '22, A-1 cond., $150; with extras $325. L. 9086, apt. O.

FORD coupe, '23; perf. cond.; $400 cash, $425 terms. Berk. 719.

FORD sedan, starter, runs fine; $90 down. Lake. 1507, 2412 Bdwy.

FORD coupe, perfect cond., extras, cords. $265; terms. Pied. 5986-J.

HAYNES TOURING
1917; new rubber; needs some work; fine for fishing trips, etc. Only $75. Haynes Agency, 2838 Broadway.

HAYNES SEDAN
1917; good rubber; yours for the price of a touring car. Only $150 cash, bal. to suit. Haynes Agency, 2838 Broadway.

HUP, wire wheels, $400; Buick 6, $350; Chevrolet four, $250; Nash sport model, $600; Packard twin six, $550; Chandler sedan, $550; Studebaker, $200; terms if desired. 1049 56th st. Humb. 1212.

HUDSON 2-pass. closed car, a beauty; sacrifice for cash. Diamonds accepted. Fruitvale 4007 or Fruitvale 513W.

HUPP, Buick, Oakland, Ford, Lexington, $250; all good run. cond.; choice $110. 2020 San Pablo ave.

HUDSON SEDAN, 1919
$550. Give terms. Ala. 2710J.

HUDSON Coach, like new, $1250; terms. Lake. 1507. 2412 Bdway.

HUPMOBILE road. '21; new cord tires; $150 down. Lake. 1507.

HUPMOBILE '23; in fine condition; leaving. Box M207819, Trib.

Investigate the Certified Used Ford Plan!

Be Sure It's a "Certified"

See your nearest dealer and examine these cars.

East Bay Authorized Ford Dealers

LEXINGTON, 1923—Good condition 814 51st ave. Ftvl. 791W.

MAXWELL tour., '22, like new, $[illegible] terms. Lake. 1707.

NASH 6 sedan, 1923, for $1750; $550 cash 1549 5th ave.

NASH, 4-pass. sport; run 10,000; $350 4231 Howe; 1 blk. w. Pied

OAKLAND touring 1920, A-1 shape. $295 Lake. 83, Mackenzie.

OVERLAND coupe, 1921, overhauled; good rubber, new paint See car 719 6 st., Richmond.

EVERY ADVT. IN THIS BORDER IS NEW TODAY READ EACH

REAL VALUES

1922 Chevrolet Tour....	$425
1923 Chevrolet Road...	425
1923 Chevrolet Coupe..	625
1922 Chevrolet Sedan..	725
1923 Star Sedan.......	625
1923 Star Coupe.......	400
1923 Ford Coupe.......	425

FIELD & LEE
3543 EAST 14TH ST.
OPEN EVENINGS UNTIL 9 O'CLOCK

OAKLAND ROADSTER
Late model; good rubber; fine mechanically. Only $100 cash, bal to suit. Dandy light six roadster. Haynes Agency, 2838 Broadway.

SPECIALS
Today and Tomorrow

HUDSON COACH—New—Brand new spare cord tire. Save $590 on new price. $400 down.

CHANDLER COUPE—Looks like brand new car. $850, $290 down. Ford Coupe 1921. Lots of extras. $300. $100 down.

CHANDLER TOUR. Cars in excellent running. Bosch magnetos. Good upholstering. Prices from $100 to $300—1-3 down.

CLEVELAND TOUR., 1921. Completely overhauled and refinished. A pretty little car with as much life in it as a whole lot of new cars costing two times as much. $500. $175 down.

Terms are the best on Broadway — No Brokerage.
CHANDLER - CLEVELAND AGENCY
3020 Broadway.

STUDEBAKER SPEC. SIX
1921; fine condition; good rubber. [illegible] car before buying elsewhere. Haynes Agency, 2838 Broadway.

WE HAVE
CADILLACS
IN ALL BODY STYLES AND YEAR MODELS
1938 PACKARD SIX Touring—run but 10,000 miles. Perfect condition......$2000
1923 JORDAN SPORT 4 pass. Run only a short distance, and looks like new....$1750
(Terms — No Brokerage.)
DOAK LEE
24th and Broadway, Oakland

WILLYS KNIGHT, 1921—A real buy for quick sale; sedan in A1 condition. Call Lakeside 9923.

AUTOS WANTED

Autos Wanted
Wanted at once, 100 good used late model cars for export. Will pay you highest cash price. Phone Oakland 1614 or call at 2329 Broadway, Oakland.

AUTO; will trade lot in Lakeshore Highlands. Fruit. 5105W.

CASH FOR late Ford road. or coupe. Owners, Ph. Lake. 2405. Call after 4 p. m.

CASH for used cars; need 25 for a new lot at East 12th st. and 23rd ave. Ftvl. 1410.

CASH for your car. See Mr. Paps. 2309 Broadway. Lake. 1727.

FORD, late closed. 485 7th st.

FORD closed. Lk 9086, Apt. O.

85 AUTOS FOR EXCHANGE

$600 EQUITY in 1924 Sport Model Chandler, excellent condition; to exchange for small car or lot to [illegible] Lakeside 8400.

86— AUTO BODIES AND TOPS

BODIES, new and used, all styles. Tops and windshields. Case Used Body Shop, 167 12th st., Oak. Lake. 4932 [illegible] G. G. Ave., S. F.

FORD speedster bodies $18 up. 3808 Kingsley st. Merritt 3449.

88 AUTO REPAIRING

A FORD specialist, work guar., at your home, 148 East 16th. M. 8574.

GUARANTEED repairs at your home or here A. E. Larson, 1064 32nd st. Phone Piedmont 3684W.

ROHNE RADIATOR CO. Auto radiator, radiators built, re-cored, rep'd. 1223 E. 12th St.

SAVE money, help expert repair your car here or your place. 3417 Webster; O. 7108 or L. 8617.

AUTO TRIPS

L. A., salesman driving, Thur.; take 2 share expenses. Oakland 1189.

L. A., Wed., 7 a. m., Lake. 6048.

91A AUTO TRIPS WANTED

YOUNG [illegible] going east. Transportation [illegible] Call Berk. 3371 for Mr. Hafner

92 CAMPERS' SUNDRIES

MILLER auto bed, tent, stove, etc., $30. 1304 Linden st.

"OWN YOUR HOME"

WIFE CLAIMS BOYS WON BY MATE'S RUSE

Spouse Charges Husband Took Children for Walk and Never Returned; Now She Sues Him for Divorce

After Mrs. Alma Murchison had fled, with her two children, from her husband, Hector Murchison, the latter obtained her permission to take the children for a walk, and has never brought them back, she complained in a divorce suit filed today.

Mrs. Murchison has since been "frantic with grief" over the father's possession of the children, whom he had frequently threatened with violence in the past, she said in her complaint.

Murchison, according to the plaintiff, is an employee of the Southern California Edison Company. Mrs. Murchison is now living at the Madison Park apartments. The two were married in British Columbia in 1915 and separated last June. The children are Wilson, 7 years old, and Jack, 5.

Murchison frequently struck her and "browbeat" her, the plaintiff declares, and when their youngest child was teething threatened to "beat out its brains" if it did not stop crying. He often told her, she alleges, that she could not get a divorce because she had no witnesses to his acts.

It was on March 1, eight months after she had left Murchison, that he came to her apartments in Oakland and asked permission to take the two children for a walk, she says. She granted his request on condition that he should bring them back within a few hours. She has not seen the children since, she asserts.

Military Training Urged by Gen. Martin

SAN FRANCISCO, March 18. — The citizens' military training camps idea is an important and necessary one in the scheme of defense of the United States, Brigadier General Charles H. Martin, assistant chief of staff of the war department, declared here in an address before the San Francisco sector of the Association of the Army of the United States.

"The regular army and national guard can only protect the United States while the masses prepare for war," General Martin said. "Wars of today are not won by professional soldiers alone, but by citizens in arms. . . . Wars are not won by forts and armaments, but by men and steel."

Man Must Explain Woman's Hair if He Contests Divorce

How Warren C. Bradley, a factory manager, got another woman's hair on his sweater while duck hunting on December 8, last, is one of the many charges he will have to explain in the divorce court if he contests the suit just filed by his wife, Mrs. Marguerite C. Bradley, 2733 Sixty-first avenue.

Mrs. Bradley further recites last Christmas Day as another occasion when she found the hairs of another woman on his clothes. On September 11, 1923, Mrs. Bradley says, her husband returned home in the early morning hours and when she looked into the automobile the next morning she found another woman's handkerchief. Bradley then grabbed her by the arms, causing black and blue marks, she says.

Mrs. Bradley asserts the automobile is her own and asks to be awarded cash in bank and the home and furnishings as community property. She also asks custody of two children, Robert, 11, and Marguerite, 9, with $150 a month alimony. They were married in Canada in 1911 and Bradley packed up and left on February 27, Mrs. Bradley charges.

STILLMAN GUIDE TO SUE BANKER

BY INTERNATIONAL NEWS LEASED WIRE TO TRIBUNE.

MONTREAL, March 18.—Fred Beauvis, Canadian Indian guide, named as co-respondent by James A. Stillman, in his unsuccessful efforts to divorce his wife, Mrs. Anne U. Stillman, in an exclusive interview today, said he contemplated a damage suit against the banker.

Beauvis at present is pressing a suit against Mrs. Stillman seeking to recover $15,000 he alleges he spent in her behalf during the trial of her suit.

Beauvis, commenting on the recent decision of the New York supreme court that Mrs. Stillman's youngest son, Guy, was legitimate and not the Child of Beauvis, as Stillman charged, said he would retain attorneys for the contemplated suit against Stillman.

14 $1000 Bonds Stolen From Mail

PHILADELPHIA, March 18. — Fourteen Southern California bonds of $1000 denomination each were reported as stolen from registered mail from San Francisco to Chicago in an announcement by the Philadelphia Stock Exchange.

RAINMAKER'S WORK DRAWS SPRINKLING

Crop Conditions in Southern Part of State and in Santa Clara Valley Are Much Improved by the Showers

Generous rains stopped temporarily the Southern California drought during the last 24 hours, *greatly encouraging orchardists* and ranchers from Santa Barbara to the Mexican line. There was also considerable moisture in the Santa Clara valley and along the coast from San Francisco south. The storm is now past and the forecast for the next 24 hours is for clear skies and northerly winds. The extent of the precipitation is evident from the following figures for the 24 hours, ending at 5 a. m.:

Escondido, .60; Pomona, .44; Los Angeles, .40; Riverside, .32; San Bernardino, .30; San Diego, .20; Redlands, .14; San Luis Obispo, .12; Santa Barbara, .10; San Jose, .08; Paso Robles, .05; San Francisco, .02.

BY ASSOCIATED PRESS LEASED WIRE TO TRIBUNE.

HANFORD, Calif, March 18.—The first precipitation officially registered within the seventy-five-mile radius into which Charles M. Hatfield is attempting to bring rainfall under hos contract with Coalinga livestock raisers and Tulare Lake grain growers, fell yesterday. It amounted to but two-hundredths of an inch in the official gauge. Then the sun drove the clouds away and the afternoon was sunny.

Hatfield, however, remains hopeful and from his twenty-five-foot tower near the Parkfield Grade, 3000 feet above the city of Coalinga, in the Coast Range mountains, he continues to liberate chemical gases which he claims are the basis of his system of "rainmaking," visitors to his rain factory report. He told inquirers that he expected to produce a good rainfall by Thursday.

The rainmaker's contract calls for one and one-fourth inches of precipitation before he collects any compensation. If he "delivers" that quantity he is to receive $2000. For each one-quarter inch in excess of one and one-fourth inches he is to receive $2000 up to a point when the total has reached two inches for the period of time extending from March 15 to April 15. Thereafter he works without pay. He must remain on the job the full period of time.

The weather records of this section show that during the past 25 years the total precipitation for March has only fallen below one and one-quarter inches seven times. The records further show that nine times the total for March has been three inches and always the bulk of the March rainfall has been between March 20 and March 24.

BY ASSOCIATED PRESS LEASED WIRE TO TRIBUNE

LOS ANGELES, March 18.—Continued light showers here early today led weather prophets to predict a thorough drenching for southern California which in most sections yesterday and last night received but a trace of rain.

Only one point near here had reported more than a half-inch of precipitation up to midnight last night, although several inches of snow fell at Camp Baldy in the mountains north of Pomona and eight inches in the Lake Arrowhead region.

BY ASSOCIATED PRESS LEASED WIRE TO TRIBUNE

SAN BERNARDINO, March 18.—Showers fell throughout the San Bernardino valley yesterday with snow in the mountains. The precipitation averaged .20 of an inch in the Coast Range mountains.

PLEASANTON, March 18.—The slight precipitation early yesterday morning brought .06 inches of rain to this valley and an exceptional heavy snow storm in the Sunol hills. Reports from that district yesterday afternoon concerned a heavy storm during Sunday night with a thick blanket covering everything. Snow storms in that section this season have been very few.

Three Convicts Are Injured by Blast

SAN FRANCISCO, March 18. — Word has been received here that three San Quentin prisoners are under treatment today for injuries received in a rock blast in Road Camp No. 3, near Briceburg. D. Castellanon, who was sentenced from Riverside county in June, 1917, to 25 years on a murder charge was one of the men injured. Another was F. Barlabulias, sentenced from Sacramento county in September, 1922, to 6 years for burglary. The third was Robert Smith, colored, who was sentenced from Los Angeles county in March, 1922, for burglary.

Ten Million Franc In One-Day Strike

BY INTERNATIONAL NEWS LEASED WIRE TO TRIBUNE.

PARIS, March 18.—Department store losses were estimated at ten million francs as a result of a one-day strike of taxicab chauffeurs. The drivers protested against an increase in fares which they claim led to smaller business.

Actress Runs Third In Vote for Mayor

CEDAR RAPIDS, Iowa, March 18.—This city has lost a chaance to have a woman mayor. Miss Effie Cherry, vaudeville actress, received 801 votes out of 7218 cast.

EDY UPHOLDS SANITARY FILL PLANS

Berkeley City Manager Will Issue Statement Defending Garbage Dump; Petitions Against Proposal Cirulated

BERKELEY, March 18.—An answer to the attack of residents of West Berkeley on the sanitary fill installed at the foot of Harrison street adjoining the municipal incinerator is being prepared by City Manager John N. Edy, at whose instigation the work was inaugurated.

Edy expects to issue a statement tomorrow in which he will discuss all phases of the so-called garbage dump and which will stress in particular the public health aspect of the project. Edy was in conference yesterday with representatives of the West Berkeley Improvement and Northeast Clubs, at which representatives from those organizations placed before him the reasons of residents of the western section of the city for opposing the dumping of garbage in the tidelands.

"Public health should not be menaced by any plea of economy," was the declaration of representatives of the two organizations in announcing formally to the city manager plans for an initiative measure which would make the sanitary fill illegal.

Robert A. Little, 1925 Curtis street, is in charge of the circulation of petitions opposing the fill.

Raw Onions Enable Man to Give Pint Of Blood Weekly

NEW YORK, March 18. — Thomas Kane, who recently underwent what he said was his 59th blood transfusion, today asserted he could produce a pint of blood a week by eating 18 to 24 raw onions a day. He has puzzled surgeons by being able repeatedly to give up a pint of blood without draining his system.

He gets from $50 to $150 for a transfusion. Besides onions he eats carrots, celery and rice.

Warrant Officers Ask Pay Adjustment

SPECIAL BY WIRE TO THE TRIBUNE

WASHINGTON, D. C., March 18. —Nard Fowler Smith, chief pharmacist at the Mare Island hospital, who is president of the Warrant Officers' Association of the Navy, appeared before the House military committee today in support of legislation readjusting pay of warrant officers.

MAYOR ASKS FOR MILLION BOND ISSUE

Stringham Lays Berkeley's Park and Municipal Building Need Before Members of Realty Board at Lunch

BERKELEY, March 18.—A million-dollar bond issue for a municipal auditorium and additional public parks, including a civic center, as well as a park and playground for South Berkeley, was advocated yesterday by Mayor Frank D. Stringham at the weekly luncheon of the Berkeley Realty Board.

In his plea for more public parks Mayor Stringham deplored the fact that Berkeley at present has but 67 acres of parks, or less than one acre of parks to 1,000 population. He drew comparison with other cities to show how far behind the times the university community is.

"We are just developing into a convention city," asserted Mayor Stringham. "The one deplorable fact is that we have no place of meeting for our visitors. We have to appeal to the university for the Greek theater when we want auditorium space. It is unfair to our visitors, unfair to us, that we should rely upon the state institution of learning."

With a one-million dollar bonded indebtedness to acquire an auditorium and a public park for South Berkeley, Stringham pointed out that the total bonded indebtedness of the municipality would only total 4 per cent of the valuation, which he declares was far below the amount in the average American city.

The mayor discussed the water problem as it affects Berkeley, finance and its improvements in the city of Berkeley since the city manager form of government became effective and then told of the great present needs.

Treason Charged to Mexican Commander

BY ASSOCIATED PRESS LEASED WIRE TO TRIBUNE

MEXICO CITY, March 18.—Acapulco, recently taken by the rebels, has been recaptured by General Rafael Sanchez, who defeated the rebel leader Crisoforo Ocampo, according to Under-secretary of War Manzo. Sanchez ordered the arrest of Ernesto Luna, commander of the Agrarian forces in the port, who fled before the rebels' advance. Serrano has ordered Luna's trial for treason.

Greece to Be Republic Pension for Royalty

BY INTERNATIANAL NEWS LEASED WIRE TO TRIBUNE.

ATHENS, March 18.—A compromise between the Greek republicans and monarchists appeared imminent today. Greece will become a republic but will confer a pension upon the royal family.

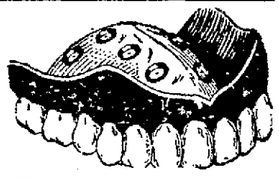

Crowns, Bridge Work
Extracting, Fillings,
X-Ray Pictures
Gas Given

Ever-Stick Suction Plates with Trubyte Teeth $15

DR. R. C. ANDERSON
System of Dependable Dentistry
1225 BROADWAY Corner 13TH ST
Over Owl Drug Co. Oakland

In Oakland it's the Royal for Shoes

DOUBLE "S. & H." GREEN STAMPS

ALL DAY WEDNESDAY, MARCH 19
WITH EVERY PURCHASE

ROYAL SHOE CO.

Cor. Washington and 13th Streets

Money-Back Smith

COOPER'S

ALLEN A UNION SUITS FOR MEN

LONG OR SHORT SLEEVES
LONG or KNEE LENGTH
WHITE AND ECRU
SPECIAL VALUE—
Per Garment— $1.50

EXTRA "S. & H." STAMPS
TOMORROW--WEDNESDAY
WITH ALL PURCHASES IF ACCOMPANIED BY THIS

COUPON

Good Only on Wednesday, March 19, 1924.

10 EXTRA STAMPS WITH PURCHASE OF $1.00 Or Over
25 EXTRA STAMPS WITH PURCHASE OF $2.50 Or Over
50 EXTRA STAMPS WITH PURCHASE OF $5.00 Or Over
100 EXTRA STAMPS WITH PURCHASE OF $10.00 Or Over
150 EXTRA STAMPS WITH PURCHASE OF $15.00 Or Over

EXTRA STAMPS ONLY WITH COUPON

SPRING and NEW CLOTHES

THEY'RE BOTH HERE READY FOR A VISIT FROM YOU.

PRICED RIGHT. SEE IF YOU CAN MATCH THEM

At $24 and $28

Money-Back Smith.
COR. WASHINGTON & 12TH STREETS

THERE IS NO SATISFACTORY SUBSTITUTE FOR A WOOL RUG

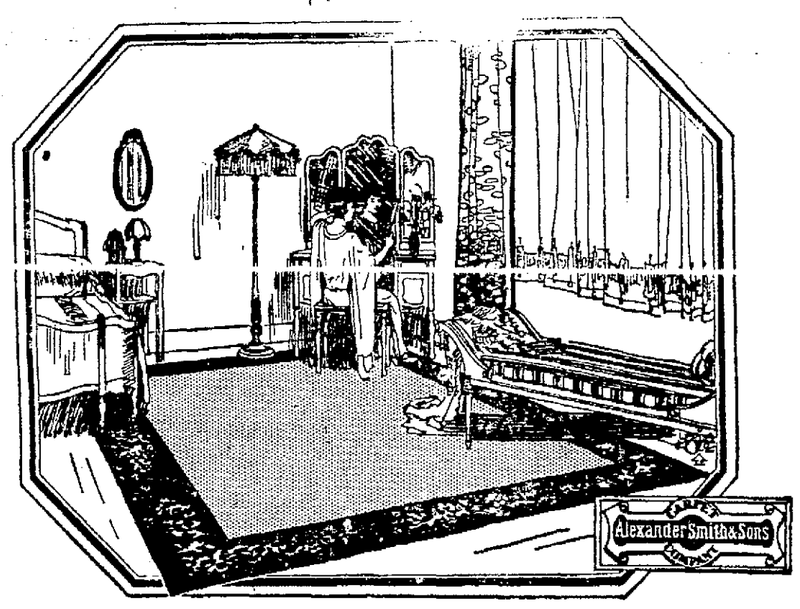

First the rug—then the room

WHAT the foundation is to the house, the rug is to the room. The walls rise from it. The furniture rests on it. The colors must harmonize with it. Inescapably, the comfort and beauty of the room depend upon it.

Consider what an Alexander Smith rug will do for *your* room. Its soft pile of fine wool—resilient and enduring—will insure not only warmth and lasting comfort, but also that feeling of quiet and intimacy which is the best evidence of a real home. Its smart appearance will gratify your pride of ownership. Its beautiful design, whether interestingly figured or in one of the many plain or self-tone effects, will fill your room with life and color.

Moreover, there are sound financial reasons for buying an Alexander Smith rug. Its price is reasonable—easily within the reach of everyone. Its real value—its durability in proportion to cost—is extremely high. In the first place, long wear is insured by the weaving process, in which every strand of wool is carried to the wearing surface. Furthermore, the immense production of the Company—now and for many years the world's largest maker of floor coverings—makes it possible to sell these rugs at prices within the reach of everyone.

Most dealers carry a representative stock of Alexander Smith rugs. Find one who does and go over the wide range of patterns with him. He will be glad to help you select the one that fits your needs and one which fully brings out the attractiveness of your other furnishings.

Alexander Smith & Sons Carpet Company

NEW YORK • CHICAGO • KANSAS CITY • SAN FRANCISCO • SEATTLE

THERE IS NO SATISFACTORY SUBSTITUTE FOR A WOOL RUG